Markets

Stocks: Lower; quiet selloff. Bonds: Irregular; governments improve. Cotton: Irregular. N.Y. stocks, 1,720,000; bonds, $2,700,000.

THE ATLANTA CONSTITUTION

For 86 Years the South's Standard Newspaper

Fair, Mild

Fair and mild over state. Saturday's anticipated extremes, 75 and 54. Sunday, 56 and 80. Friday's extremes were 70 and 54.

VOL. LXXXVI, No. 301 TEL. WA. 5050 ATLANTA, GEORGIA, SATURDAY MORNING, JUNE 5, 1954 ★★★★★ Price Five Cents

Step Down, M'Carthy Tells Symington, Charging Bias

By W. H. LAWRENCE
New York Times News Service Special to The Atlanta Constitution

WASHINGTON, June 4—Monitored telephone conversations disclosed today that Sen. Stuart Symington (D-Mo) advised Secretary of the Army Stevens last February to forget about the "Marquis of Queensbury Rules" if he were going to "play" with Sen. Joseph R. McCarthy.

The Wisconsin Republican promptly challenged the Missouri Democrat's impartiality and set off a stormy row by demanding that he step down from the Senate Permanent Subcommittee on Investigations, which is sitting in judgment on the Army-McCarthy controversy.

Sen. Symington refused to disqualify himself and challenged his critics to take their case to the floor of the Senate.

"KNOCKOUT BLOW"

The monitored telephone conversations, injected into these hearings by the Army, struck what McCarthy called a knockout blow to the Army contention that the senator and his aides had sought by improper means to obtain special and preferential treatment for Pvt. G. David Schine. Schine was an unpaid committee consultant before he was drafted.

One of the transcribed conversations between Stevens and Symington—on March 8—disclosed that the Army secretary at that time minimized the importance of rumors Symington had heard about the Schine affair.

ZWICKER COMPLAINT

Answering Symington's request for a look at a rumored Army report dealing with the Schine situation, Stevens said he hadn't seen it, doubted that it would be made available to anyone, and that he personally thought that "anything in that line would prove to be very much exaggerated."

The Army secretary said that he personally didn't "have a lot of stuff" on either McCarthy or his staff aside from his complaint that Maj. Gen. Ralph W. Zwicker, commanding general at Camp Kilmer, had been "abused" during interrogation by the Wisconsin Republican.

That conversation between Symington and Stevens took place on the same day that Sen. Charles E. Potter (R-Mich), wrote his first letter to the Defense Department requesting the Schine report.

Potter has testified under oath that he had been advised by a

Continued on Page 2, Column 1

Wanta Fix Doghouse? Uncle Refusing Loans

WASHINGTON, June 4 (AP). Barbecue pits, swimming pools, kennels, tennis courts and burglar alarms are no longer eligible for government-insured home modernization financing, the Federal Housing Administration announced today.

Acting FHA administrator Norman P. Mason announced the end to government insurance of 26 "luxury" items.

Associated Press Wirephoto

PLASTIC-BODIED SPORTS CAR BURNS AFTER CRASH—GREENWOOD, S.C., June 4—Police and spectators view metal parts—all that remained—after a plastic-bodied sports car burned following a collision near here. W. C. Duvall, 16, a passenger in the sports car, was killed and three Greenwood 10th graders were hurt. The other driver, H. B. Williams, 73, of Swansea, S.C., was also killed.

Individual Tax Relief Voted Down

Committee Okays Dividends Slash

WASHINGTON, June 4 (AP)—Senate tax writers voted down a proposal for a general reduction in individual income taxes today and approved the administration plan for tax relief on income from stock dividends.

The individual tax cut plan, understood to have been offered by Sen. Walter F. George of Georgia, called for a $20 tax cut for all taxpayers who pay that much or more a year. All those paying less than $20 would be cancelled off the tax rolls.

REVISION PROGRAM

Chairman Eugene D. Millikin (R-Colo) of the Senate Finance Committee announced the decision as the committee considered the House-approved administration $1,397,000,000 tax revision bill. The House version did not include an over-all individual tax cut, but it did contain the dividend income tax relief proviso.

Millikin refused to identify the sponsor of the $20 across-the-board tax cut proposal. Another member, however, said it was offered by George, senior committee Democrat and sponsor of a more publicized plan to cut individual taxes by increasing personal exemptions.

Millikin said there will be no vote before Monday on any proposals to increase individual exemptions. George's plan calls for raising the exemptions from the present $600 per taxpayer and dependent to $800 this year and $1,000 in 1955.

COST OF $1,250,000,000

A committee member said Treasury experts estimated George's $20 tax cut proposal would have cost the Treasury about $1,250,000,000 a year in revenue. They could give no estimate of the number of taxpayers who would have benefited.

It is estimated the provision to give special tax relief to persons receiving income from stock dividends will cost the Treasury $240,000,000 a year in revenue in the 12 months starting July 1 and $814,000,000 a year when in full operation.

Designed as a first step toward relieving so-called "double taxation" of corporation profits, it would wipe out taxes on the first $50 in dividend income in 1954 and the first $100 in 1955.

Give A-Bomb Data To Allies, Congress Is Urged by Pentagon

Associated Press Wirephoto

HERE I GO, KIDS!—AKRON, O., June 4—Every year Mary Alice Weller, kindergarten teacher in suburban Barberton's Hazelwood School, takes her pupils to the fire station. And she slides down the fire pole. Her slide here is her third.

Let Ike Set Rules, Wilson Aide Suggests

By FRANK ELEAZER

WASHINGTON, June 4 (AP)—The Defense Department appealed today to a dubious Congress for authority to give U.S. allies information on the "design and fabrication" of atomic weapons.

Under the surprise proposal laid before the Joint Congressional Atomic Energy Committee, the President would decide how far this country should go in providing such information to help safeguard its own security.

Assistant Defense Secretary Donald A. Quarles told the lawmakers the U.S. Joint Chiefs of Staff cannot carry out their responsibility to help arm other North Atlantic Treaty nations without the new authority.

"MAXIMUM" USE

He assured the lawmakers there is no idea of surrendering "important secrets" on the manufacture of atomic weapons. On the other hand, he said, the plan would enable Allied military leaders to make "maximum" use of atomic weapons.

The plan was sure to meet strong congressional objections. In the past officials have stressed that any plan to share U.S. information on combat use of atomic weapons would not include data on their manufacture.

Quarles said a proposed revision of the 1946 atomic energy law now pending before the committee would be too restrictive because it would give U.S. allies information only on the "external size, weight and shape" of existing atomic weapons.

COLE, HICKENLOOPER

This proposal was advanced by Rep. W. Sterling Cole (R-NY) and Sen. Bourke B. Hickenlooper (R-Iowa), chairman and vice chairman of the committee, as part of a general overhaul of the atomic law. Another aim would

Continued on Page 2, Column 6

Mrs. Hobby Rebuked On Transfer of Funds

WASHINGTON, June 4 (AP)—President Eisenhower's request for $1,965,285,261 to run the Labor and Welfare Departments during the fiscal year starting July 1 was cut less than 1 per cent in a bill sent to the House floor today by the Appropriations Committee.

The committee approved $1,948,946,011, or $16,339,250 less than the President sought. As a result of the combined pruning by the White House and the committee, the agencies covered will receive $302,243,250 less than they were voted this year, although some of the cuts may have to be made up later by supplemental appropriations.

The House committee rebuked Mrs. Oveta Culp Hobby, secretary of welfare, for spending more than $100,000 on a chart room in her office and said she sought even more authority to transfer funds within her department than her much-criticized predecessor, Oscar Ewing.

The committee, headed by Rep. Busbey (R-Ill), limited to $200,000 the amount that Mrs. Hobby may shift from one activity to another during the coming year and directed that her next budget be prepared in such a way that no transferring of funds at all may be made.

The Labor Department was allowed $298,704,000 of its $299,635,000 request; the National Labor Relations Board $8,400,000 of the $8,700,000 it sought; the National Mediation Board $1,217,000 of $1,261,000 and the Federal Mediation and Conciliation Service $3,010,000 of $3,180,000.

The bill, sent to the floor for debate next week, is the ninth of

Continued on Page 2, Column 3

River Delta Stronghold Falls to Reds

HANOI, June 4 (AP)—Red forces took the port of Quan Phuong Ha below Hanoi after four hours of savage combat raging room by room through a red brick Catholic seminary, the high command reported today.

The French lost another Red River delta stronghold when Communist troops overran Cho Noi and laid open the southern approaches to the rail and highway lifeline between Hanoi and Haiphong.

The twin setbacks were the most serious suffered by French Union forces since the fall of Dien Bien Phu.

Chemical Plant Explosions in W.Va. Injure 52

INSTITUTE, W.Va., June 4 (AP). At least 52 persons were injured tonight when a series of earth-shattering explosions ripped through a tank car and chemical containers at the Carbide and Carbon Chemicals Co. plant here.

The presence of only about 125 evening shift workers apparently kept the casualty list down.

Four hours after the first explosion, the resulting fire was still described by company officials as "out of control."

Quitman Iron Ore Lode Is in Paying Bulk

GEORGETOWN, June 4 (AP)—Iron ore in deposits extensive enough for commercial mining has been discovered on the Quitman County farm of E. C. Hall.

Hall disclosed the rich ore deposits have been found on at least 300 acres of his red clay farm land and some on several nearby farms owned by others.

Preparations for commercial mining of the high-grade ore already have been made by Arlington Mining Co. of Cedartown, Ga. The firm has bought up numerous leases and plans to erect a washing plant at the ore acreage at a cost of $75,000 to $100,000, Hill said.

The ore was found about four miles south of here in the Wire Bridge section of Quitman County, near the Fort Gaines highway. Nuggest ranging in size from a pea to two feet in diameter have been discovered.

Nuggets also have been dug from farms owned by L. A. Perkins and Joe Gary.

New Drive Is Aimed at Loan Sharks

Launching a new drive against loan shark practices, Fulton Sol. Gen. Paul Webb told borrowers Friday to stop paying small-loan companies if they think they're being overcharged.

"It is very probable these contracts are illegal and therefore void," Webb said in a prepared statement.

He told newspapermen he will begin presenting new small-loan cases to the grand jury for possible indictment Tuesday.

"If any borrower feels he is being overcharged on loans of $100 or less I would appreciate their coming to see me," the solicitor general said.

He appealed to such borrowers: "Do not make any further payments until you see me. Your contracts may be void."

Meanwhile, one small-loan official, R. T. Nickerson of Ace Finance Co., 14 Forsyth St., pleaded guilty to seven misdemeanor charges of usury. He was fined $2,500 and given a 24-month suspended sentence by Superior Judge Jesse M. Wood.

So far, three of the 40 loan company officials indicted on similar charges last October have pleaded guilty. They have been fined a total of $7,000.

Webb said he will prosecute the others in court this month.

Ike Is Granddad Of Young Grads

COLUMBUS, (AP)—It was graduation day today for two of the country's best-known children, David and Anne Eisenhower. They received certificates of promotion from Trinity School kindergarten.

David, 6, and Anne, 5, children of Maj. and Mrs. John Eisenhower and grandchildren of the President, were members of the graduating class.

It will be their last schooling in Columbus for a while. Their father has received orders for transfer to Ft. Leavenworth, Kans.

Car Wheels Corners and Parks Itself

An "educated automobile" amazed DeKalb Patrolman G. H. Clodfelter and radio operator J. L. Guest Friday night.

They were standing in front of the DeKalb police headquarters when an unoccupied car rolled away from its parked position on Herring St. in Decatur.

As accurately as if a motorist were at the wheel, the car made a sharp right turn between an iron post and a utility pole into a narrow driveway, rolled to the end of the driveway and made a sharp left turn into the police parking lot.

While the officers stared, the car moved into a vacant space between two automobiles and stopped, having touched nothing in more than 100 yards of driverless travel.

Johnston to Near East

WASHINGTON, June 4 (AP)—Special Ambassador Eric A. Johnston will leave for the Near East Thursday to resume efforts to get Arab and Jewish agreement on a Jordan River Valley development plan.

McGill on Vacation, Returns June 13

Editor Ralph McGill is on vacation. His column, which usually appears in Column One of Page One, will be resumed Sunday, June 13.

2 Quakes Reported

PASADENA, Calif., June 4 (AP)—Two fairly strong earthquakes centered near the Galapagos Islands off the coast of Ecuador were reported today by the California Institute of Technology.

Dulles Asks 3.5 Billion Foreign Aid Program

WASHINGTON, June 4 (AP)—Secretary of State Dulles urged today that the United States invest 3½ billion dollars in foreign aid during the next 12 months to help prevent "Red domination" of the world.

"The United States cannot gain security in isolation," he told the Senate Foreign Relations Committee, "but only through a system of collective defense."

Dulles said a number of free world countries cannot maintain their military strength and economic stability in the face of Communist threats unless this country helps them.

Congress voted last year to end all foreign aid spending authority in 1954, and Sen. Wiley (R-Wis), chairman of the Foreign Relations Committee, said today his group would review the whole international situation carefully before authorizing new funds.

At the same time, Wiley said, "Not since 1950, when the Communists invaded South Korea, have the United States and its allies faced such a crisis as confronts us today."

The secretary told the committee the destruction of free world unity is the principal goal of Soviet strategy.

"This United States mutual security program is one of the ways to prevent the success of Soviet Strategy," he said.

The program, Dulles went on, "permits the free world to develop more total strength than we could possibly develop by spending the same amount of money in this country."

"Let us never forget that our allies are spending three dollars for defense purposes for every dollar that we give them."

The legislation before the Senate committee merely authorizes continuance of the mutual security program. The money for the project would have to be provided in an appropriation bill later on.

Wiley said the Senate is concerned "not only with what we can afford to do from the standpoint of our domestic economy, but also with what we must do—what we cannot afford not to do—from the standpoint of our national defense."

Warmup Slated Over Weekend; 75 High Today

The weather will start warming up again in the Atlanta area this weekend after the latest onset of "blackberry winter."

Fair and mild is the forecast for Saturday with temperatures ranging from a low of 54 to a high of 75. The anticipated maximum of 75 is five degrees higher than Friday's 70.

Sunday is expected to be partly cloudy and warm, with the mercury rising from a low of 56 to a high of 80.

Similar weather is forecast over most of the state.

Inside Today . . .

BROWNELL OUTLINES GOP fall campaign	Page 2
EGYPTIAN CROWN gems believed in tomb	Page 2
Annie Lou Hardy	13
Bisher	5
Bridge	20
Business	14, 15
Calvin Cox	4
Charles Allen	4
Churches	8, 9, 15
Classified Ads	17-19
Comics	20, 21
Crossword Puzzle	20
Editorial Page	4
Financial	14, 15
Harold Martin	4
Leo Aikman	4
Obituaries	16
Ollie Reeves	20
Television and Radio	20, 21
Society	12, 13
Sports	5-7
Star Gazer	13
Theater Programs	13
Thomas Stokes	4
Today's Events	11
Weather	11
Women's Features	12, 13

FUNNY BONE OF THE NEWS

Train Smacks Doctor's Automobile; He Hitches Coach Ride to Patient

A doctor who watched a locomotive demolish his stalled car and then boarded the same train and rode on to his patient's house, a sick mule, a 2-year-old motorist and an ambitious hen enlivened news in Georgia this week.

Dr. J. S. Freeman of Flowery Branch was on his way to make a call at the home of Cecil Bell when his automobile got stuck on the Southern Railway tracks south of the town. He looked down the track and saw the Southern's crack streamliner "The Peach Queen" bearing down fast.

Grabbing his bag, the doctor escaped from his car and watched the locomotive plow into it and drag it 1,000 yards down the track. The train stopped, the doctor got on and, apparently unperturbed, climbed off at his patient's house a few minutes later.

The car was declared a total loss and the streamliner' front section was damaged to such an extent the train was delayed in Gainesville an hour for repairs.

In Bainbridge a sick mule made news by crossing town by himself and showing up at the office of a local veterinarian. The veterinarian, Dr. Charles N. Cooper, said he and a helper were treating a sick cow when they looked up and saw the mule, unattended, standing at the gate. The animal was obviously suffering from colic, so they promptly gave him medical aid.

The mule's owner, a Negro resident living on the opposite side out of town, said the mule had never been given medical aid before and he didn't know how he knew to apply for it.

In Vidalia, Jimmie Barfield, 2½-year-old son of Dr. and Mrs. Everett Barfield, took the family car out for a little plain and fancy driving while his father was taking a nap and his mother was talking on the telephone.

The little boy started the car and drove two blocks, snapping off a telephone pole and wrecking the car before it stopped. They lifted Jimmie from the wreckage, unhurt except for a bump on the head.

Roy Peterson, a poultryman, who also lives near Vidalia, is wondering if one of the hens in his flock lost count or is merely trying to show up the other layers. Double-yolk eggs show up fairly often, but this hen on several occasions has packed three yolks in a single shell.

Woman's Editor Agnes McCarty Joining New York Times Staff

Agnes McCarty, woman's editor of The Atlanta Constitution since November, 1951, is leaving to join the staff of the New York Times July 1, Managing Editor William H. Fields announced Friday.

Agnes McCarty

Miss McCarty came to The Constitution from the Washington Times-Herald and rapidly won a following in Georgia. She is credited with revamping the format of the women's pages, emphasizing a news-type presentation of stories and stepping up the use of pictures.

In addition to editing the women's pages, Miss McCarty has covered fashions and has written many other stories.

Miss McCarty will join the women's news department of the Times. Her first newspaper job was on the staff of the Dayton Daily News, where she received awards for writing movie reviews, interviews and a regular column of interest to teenagers. She is a native of New York and in her new position will be able to live with her parents, Mr. and Mrs. Matthew Paul McCarty, who have a farm near Pittstown, N.Y.

Escaped Convict Captured Near Buford After 6-Day Chase and Gun Fight

Constitution State News Service

BUFORD, June 4—A 50-year-old Buford man who kept up a six-day, 100-mile running gun battle and chase with police throughout northwest Gwinnett County after escaping from a Walton County prison detail was returned to prison Friday after his capture by weary lawmen.

Sheriff Will Garrett said the man, identified as Winfield Brown, raided several homes scattered in a five-mile radius of Buford during his week's spree. He was serving time in a Walton prison camp for larceny.

Last Friday, he escaped from his work on a road scraper and police here sought him for three days. By Tuesday he had armed himself with two shotguns and a hatchet, according to police, and began to shoot at officers asking him to give himself up.

According to Sheriff Garrett, Bowman broke into a house two miles west of Buford on Tuesday, and deputies picked up his trail there. He either outran or outfoxed one set of bloodhounds by Tuesday night, when Rock Quarry prison warden Hubert Smith sent his hounds to the trail.

He was captured Thursday after two all day and night sessions of running and shooting with Garrett's men and Buford Police Chief Raymond Smith's men. In the meantime, according to Garrett, he managed to return two shotguns to rural homes where he had broken in to steal them earlier in the week. He apparently gave out of ammunition, Garrett reported.

He was captured in a hard footrace Thursday after he ran into a road near the John H. Kelly residence where he met police head-on.

"He ran back into the woods, then," Garrett said. "Almost right into the arms of two Rock Quarry prisoners who were handling the dogs. I guess, in all, we had chased him 100 miles."

Then, Garrett said, Bowman lost a footrace to the two dog-handling prisoners who captured him. He was sent to Rock Quarry prison where he was picked up Friday by Walton County authorities.

During the escapade, he burglarized at least three homes for food and clothing in addition to the two shotguns and shells, according to the sheriff. No one was wounded in the week-long manhunt.

McCarthy Demands Symington Retire

Missourian Told Stevens To Play Rough Game

Continued from Page 1

high administration official, reportedly Vice President Nixon, that the report was forthcoming and that it was important for Senate Republicans to have the first copy of it.

DELIVERED TO POTTER

The document was delivered to Potter just two days later. Stevens subsequently swore that he gave the order for the preparation of the report and Army charges which set off these stormy hearings.

McCarthy told reporters later that the statements by Stevens in the March 8 telephone call "knocks them out completely and exposes their whole case."

Curiously, the evidence that McCarthy regarded as so damaging to the Army case was volunteered originally by Joseph N. Welch, the Army counsel, late in April, but its production was held up for weeks by a series of legalistic objections raised primarily by McCarthy and his aides.

And it has been Symington who has taunted McCarthy repeatedly to give his consent so that the transcribed records could go into the public record.

When the legal log-jam broke today, it put into the records the telephonic conversations of Stevens with three senators — Symington, Potter and Karl E. Mundt of South Dakota.

McCARTHY AND COHN

McCarthy agreed that his own conversations could be read into the record Monday, and so did Roy M. Cohn, chief counsel for the McCarthy committee, who has been accused with McCarthy of pressuring the Army on behalf of Schine.

Cohn did so reluctantly, and against the advice of McCarthy, who argued his aides should not allow their telephone calls to go into the record unless President Eisenhower relaxes a secrecy ban on conversations among officials in the Executive Department.

But it was the Symington conversations that attracted the main attention because they disclosed the Missouri Democrat to be an early adviser and supporter of the Army secretary in his troubles with McCarthy.

The Symington calls disclosed that he had consulted Clark M. Clifford, Washington attorney and one-time counsel to former President Truman, on the strategy the Army should follow, and had recommended that the Army officials employ Clifford to help them.

In one conversation, Symington said that "one other fellow that is on your side, and I know he is absolutely tops," was William Rogers, the deputy attorney general. Stevens replied that the Army already had been in touch with him.

TURNS TO SYMINGTON

Pointing out that he had disqualified himself as a committee member during this controversy, McCarthy pressed his demand that Symington disqualify himself.

"Mr. Symington has never told this committee that he had a working arrangement with Mr. Stevens, that he was getting one of the top aides of President Truman to run this show," said McCarthy.

Symington, whose reputed presidential ambitions have been the subject of some comment during this inquiry, responded with a show of acerbity that McCarthy's remarks amounted to a "diatribe" and "another diversion."

He said a Republican secretary of the Army had found it necessary to come to a Democratic senator seeking help against a Republican senator.

"I am a Democrat, but I am also an American," said Symington. "Both of these people (Stevens and Rogers) came to me and asked me to give them help with respect to a problem which they felt might well destroy the Army and I gave them that help and I did it with conviction.

NO LATER DISCUSSION

"However, as soon as I heard there were to be hearings, I want again to remind the chair, I have not discussed anything in any way with any of the principals."

The rush to get the telephone calls into the record came, strangely enough, after Welch had publicly announced his conviction that the effort to get them into the record had failed.

The subcommittee asked Welch to "nudge" Stevens to use his influence with the White House and the attorney general to see if the executive order might be relaxed to allow introduction of a few telephone calls demanded by the McCarthy side. Welch, in turn, suggested that Mundt might be more influential with a "nudge" aimed at the administration.

It was on this limited basis, therefore, that Mundt first offered his telephone calls, and he was followed by Symington and Potter. By this time, McCarthy had agreed to put his own calls in, but still was telling Cohn and Francis P. Carr, subcommittee staff director, that they should not permit their conversations to be made public. The legal technicality, which was the subject of some dispute, was a provision of federal law providing that "intercepted" telephone conversations might not be disclosed without the consent of both parties to a call.

3 WITNESSES

When the records were brought out, the committee swore three witnesses simultaneously — Mrs. Jane R. Pike, secretary to Stevens; Theodore R. Rhode, a short-hand reporter at the Department of the Army, and James J. Lucas Jr., the appointment secretary to the secretary.

These three persons had monitored the telephone calls between the Stevens and the senators and they took turns in the witness chair identifying and reading into the record the almost word-for-word transcriptions of these conversations.

The telephone conversations of the three senators read into the record today concerned three distinct periods. The first group were on or about Feb. 21 at the time that Stevens was protesting McCarthy had abused Zwicker. A second group, on or about Feb. 24 or 25, concerned the secretary's complaints that the famous "memorandum of understanding" agreed to at a luncheon with Republican senators had been interpreted widely as a surrender by the Army to McCarthy. Symington had one recorded conversation with Stevens about the Cohn-Schine report just before this document was given nationwide publicity.

Associated Press Wirephotos

HIGH AND LOW MEN AT ACADEMY — ANNAPOLIS, Md., June 4 — In left panel, Secretary of the Navy Charles Thomas congratulates George B. Parks, honor man of the 1954 naval academy graduating class, during exercises today. Capt. Charles Brooks, secretary of the academic board, is in center. Parks, of San Francisco, attained an average of 92.3 for the four-year course. At right, the anchor man, Richard Leonard of Lorain, O., is hoisted by fellow graduates. Leonard finished with the lowest scholastic average of the 852 graduates.

Back-Room Talks Slated On Referees

GENEVA, June 4 (AP)—France and Russia agreed today to try to break the deadlock over control of a proposed Indochina truce in "informal" talks over the weekend, it was reported here.

French officials were hopeful that France's Foreign Minister Georges Bidault and Russia's Foreign Minister V. M. Molotov would be able to work out an agreement privately, bypassing the stalled Geneva conference.

BACK-ROOM BASIS

They said Bidault and Molotov decided to approach the problem on a back-room basis during a recess at today's session of the conference. Specifically, they will try to reach agreement on the membership of a neutral commission to police the truce.

No progress was reported as a result of today's 3½-hour conference session, which was devoted largely to rehashing the conflicting attitudes that led to the deadlock. At the close of the day, discussion of Indochinese problems was adjourned until Tuesday.

The conferees will meet tomorrow and Monday to discuss means of ending the partition of Korea. Observers see little prospect of any significant agreement.

EDEN IN LONDON

Foreign Secretary Anthony Eden returned to London late today to report to Prime Minister Winston Churchill and his cabinet on the hopes for success at Geneva.

Eden is expected back Monday, but Bidault leaves for Paris that night to speak for his government at a National Assembly debate on Indochina. There is little hope that the conference can make much headway during the absence of Bidault and Eden, who are the West's top-ranking spokesmen here.

No Troops Seen for Asia By Van Fleet

WINTER HAVEN, Fla., June 4 (AP)—Gen. James A. Van Fleet said today he does not believe the United States will have to send ground troops to meet Communist threats in Southeast Asia.

He quickly added that we would have to supply any native army and probably support it with our Navy and Air Force in the event of full-scale warfare.

The former Eighth Army commander in Korea has been surveying the U.S. military aid program in the Far East as a special ambassador for President Eisenhower. He is in this country for a brief report to the President, Congress and defense officials and will leave for Asia again Monday.

Van Fleet spoke at a luncheon marking the opening of a plant at nearby Lake Alfred by Cantrell & Cochrane Peninsular Corp., of which he was elected president today.

5,000 YEARS OLD

Egyptian Crown Gems Believed Inside Tomb

CAIRO, Egypt, June 4 (AP)—An Egyptian archaeologist believed today that he may find the crown jewels of ancient Egypt when he opens the newly found tomb of a pharoah who has been dead about 5,000 years.

Zakaria Ghoneim said the fabulous wealth of the past probably will be found intact in the recently-discovered step pyramid at Sakkara. He said an investigation showed it has not been plundered by robbers.

This discovery was the second important find in the Valley of the Nile in recent weeks. Archaeologist Kamal El Mallakh announced the discovery two weeks ago of a secret chamber in the great pyramid of Cheops at Giza, 20 miles from Sakkara, which contained two "solar boats" built in the belief they would carry the souls of the departed kings of Egypt to Heaven.

Ghoneim's find has not been opened formally as yet, although he said he believes it contains a treasure equal to that found with the mummy of King Tutankhamen, who died about 3,300 years ago.

Ghoneim said he expects to find alongside the mummy, encased in a gold coffin, the pharoah's crowns, necklaces, and sandals studded with precious jewels.

He said the name of the king buried at Sakkara has not been learned yet, but he was certain the sarcophagus belonged to a successor to King Zoser who ruled 5,000 years ago. His towering step pyramid stands nearby.

A unique feature of the sarcophagus is that it is the first burial casing so far discovered that has a sliding panel on the front side instead of the usual lid.

Ghoneim said the massive sarcophagus, cut from a single block of alabaster, lay in the center of a pillared burial chamber amid heaps of sand and debris accumulated through the centuries.

France Gives Independence To Viet Nam

PARIS, June 4 (AP)—The Indochinese coastal state of Viet Nam was proclaimed an independent "commonwealth" within the French empire today in a move designed to stiffen native resistance to Communist attack.

Premier Joseph Laniel and Premier Prince Buu Loc initialed treaties giving Viet Nam "total independence and complete sovereignty" and proclaiming it France's equal within the French Union (Empire).

The treaties will be signed by President Rene Coty and Emperor Bao Dai as soon as subsidiary agreements have been worked out defining economic, diplomatic, judicial and cultural details of Vet Nam's new status.

China Frees 12 Britons; 32 Americans Still Held

GENEVA, June 4 (AP)—The Communists have agreed to release 12 British businessmen from China, but they are continuing to hold 32 Americans as hostages for U.S. recognition of the Red regime, it was reported today.

Official sources said the Communists have agreed to grant exit visas for the Britons, who have been held against their will for three years, and to permit replacement of British bank officials in Red China.

It was not clear whether the businessmen had been jailed or merely denied permission to leave the country.

The Americans have been imprisoned for months or years on a variety of trumped-up charges. The group includes two newsmen, Richard Applegate of the National Broadcasting Company and Don Dixon of International News Service.

House Group Okays Labor, Welfare Fund

Continued from Page 1

11 annual departmental appropriation bills presented to the House. Thus far the House has voted approximately 40 billion of the 42 billion dollars sought by the President. The Senate has passed only three of the eight bills approved by the House, and only one of these has reached the President.

Most of the Welfare Department's budget, $1,200,000,000, is for grants to the states for public assistance. In approving the President's reduction of 198 million dollars from current year funds for this purpose, the committee noted that a cut is made possible by the scheduled expiration this year of a temporary law giving increases of $5 per person on the public assistance rolls.

Shot Playing Russian Roulette, Woman Says

NEW YORK, June 4 (AP)—A well-dressed woman of 25 walked into Bellevue Hospital today and reported she had shot herself while playing Russian roulette with a doctor friend.

The woman, identifying herself as Elsie Jones, told a desk clerk, "I have a problem. I was shot." There was a bullet wound in her left shoulder.

She told police she knew her friend only by the name of "Dr. Victor." Police were unable to find him.

Atlantan, 4, Strangles in Clinic Bed

Four-year-old Rosalind Lee Robinson of Atlanta, a cerebral palsy patient at the Spears Chiropractic Sanitarium in Denver, Colo., strangled Friday when her head was caught between the mattress and the foot of her bed.

Dr. Dan Spears, a sanitarium official, said the mishap occurred after the child had been put to bed in a room with three other patients.

He said the strangulation was discovered about 1:50 p.m. when a nurse looked in on the children. Spears said the nurse had made several previous checks.

Resuscitation efforts by doctors were unsuccessful.

Mark 50th Year

The Georgia section of the American Chemical Society has scheduled a dinner meeting at 6:30 p.m. Wednesday at Brittain Dining Hall, Georgia Tech, in celebration of its 50th anniversary.

Checkup Reveals Rep. Camp 'Fit'

WASHINGTON, June 4—After undergoing an extensive checkup at the Bethesda Naval Hospital here Rep. Sidney Camp of Georgia said today he felt "vigorous and fit."

The Newnan congressman went to the Naval hospital some days ago for a general examination. He said doctors had found nothing wrong with him that a little rest would not remedy.

Camp said he expected to remain in Washington for the duration of the session of Congress and then will return home to take an active part in his campaign for reelection.

Brownell Breaks Ground For Fall GOP Campaign

By GLADWYN HILL

New York Times News Service, Special to The Atlanta Constitution

FRESNO, Calif., June 4—In what was clearly intended as a definite outline of the grounds on which the Republican Party will seek a national vote of confidence in November, Atty. Gen. Brownell declared tonight that the Eisenhower administration has achieved "a splendid record of accomplishment."

He enumerated among administration achievements the halting of "a runaway spiraling of inflation," the application of an effective bipartisan foreign policy, and the development of a security program that is "smashing the Communist conspiracy" and preventing subversive infiltration in government.

He declared also, in an address at a $100-a-plate GOP dinner here, that the 17-month-old Republican regime has brought about an exceptional degree of serenity in the field of labor-management, resuscitated traditions of individual and state initiative, "rebuilt the moral standards by which the government operates," and achieved gains in the field of civil rights which the Democrats had only talked about.

Obviously occupying the role of a prime administration spokesman, Brownell, Eisenhower's 1952 campaign manager and since then one of his close confidantes, said that under the present regime "loose talk and political sleight of hand have been replaced with quiet, painstaking work and solid accomplishments."

"When we go before the people again this November, we shall have a very great record to present," he said.

It was a record which, he added, might have been obscured to some by "the fog that seems to hover over the Potomac," but "if you look closely, you will find our political opponents busily at work to create that fog."

Pentagon Asks Allies Get 'A' Data

Continued from Page 1

be to spur peacetime nuclear development.

Hickenlooper particularly has been highly skeptical of any plan that would go further than his own proposal. He contends the United States is not getting enough cooperation from its allies now.

Quarles himself backed up somewhat under questioning. He said the department wants to tell U.S. allies all about the "outside" of the atomic weapons they someday may be forced to use. "We don't want to tell them what's inside," he said.

Rep. Carl Hinshaw (R-Calif) argued one section of the proposal could "liquidate" civil control of atomic energy. He said the section would enable the President to direct the Atomic Energy Commission to authorize the armed forces to make atomic weapons.

Cole said he saw no reason for such fears. He said the language cited by Hinshaw just rephrased present law which vests atomic control in civilian hands.

Under the Cole-Hickenlooper plan, no weapons information could be turned over to allies unless such action was approved by the President and submitted to the atomic committee for inspection during a 30-day waiting period.

Quarles, who testified for Defense Secretary Wilson, requested that the 30-day waiting period be eliminated.

"While there is no intention of transferring important secrets of how atomic weapons are made," he said, "much of the needed information would relate in some degree to design and fabrication of atomic weapons. . . .

"Accordingly, it is recommended that the (provisions) be modified (to include) such data relating to design and fabrication of atomic weapons as the President determines to be essential. . . .

"From a strictly military standpoint, it should be recognized that the more nearly atomic weapons can be treated as conventional weapons, the more surely can their maximum defense values be achieved. . . .

"It is unrealistic to expect an Allied commander to be held responsible for accomplishing an assigned mission when he has not been provided with adequate information as to the nature and number of the most powerful weapons which can be made available for his support."

CANCER REPORT

MINNEAPOLIS (AP)—In its first year of operation, the University of Minnesota cancer detection center discovered 91 cancers in the 5,352 men and women examined. In addition 1,300 lesions considered to be precancerous were found.

Toot! Toot! Tootsie; Goodbye $25

INDIANAPOLIS, Ind., June 4 (AP)—A motorist was fined $25 today for blowing his auto horn at the woman secretary of the judge in whose court he was convicted.

John A. Zion, a restaurant owner, was fined under the anti-noise ordinance for tooting the car horn at Mrs. Elizabeth Carlson, who said she was waiting in her car in front of his for a left-turn signal and Zion got impatient.

Mrs. Carlson is a secretary to Judge Scott McDonald.

Hoffman, N.J. Ex-Governor, Found Dead

NEW YORK, June 4 (AP)—Police reported today that former Governor Harold Hoffman of New Jersey was found dead today in a hotel here. A heart attack was blamed.

Employment security director for New Jersey for 15 years, Hoffman was suspended last March 18 pending an investigation of widespread irregularities in the purchase of supplies and equipment.

Hoffman was Republican governor of New Jersey from 1935 to 1937—a period that covered the sensational trial there of Bruno Richard Hauptmann for the kidnaping and slaying of the Lindbergh baby.

As governor, Hoffman several times indicated that he was not satisfied the conviction of Hauptmann entirely solved the slaying of Charles A. Lindbergh's first child. However, although he gave Hauptmann a reprieve at one time, Hoffman eventually let him go to the electric chair.

(Advertisement) (Advertisement)

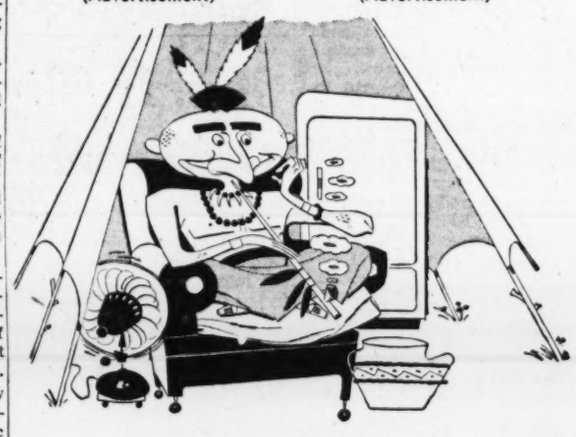

"Man With Plan fixum up tepee swell"

Now's the time to fix up *your* tepee, too, with a Furniture or Home Appliance Loan from The First National Bank. The Man With a Plan makes it so simple to buy the things you need for the home—and under the Plan you can pay for them in convenient monthly installments. So do your home a favor — get yourself some new furniture, a new refrigerator, or a room air conditioner. At any First National Bank office, ask for The Man With a Plan for *you*.

Atlanta's Nicest
DISH GARDENS $5.00 to 25.00
For Hospitals, Birthdays, Anniversaries
Long-Lasting Arrangements
SCHUKRAFT'S FLORISTS
Growers and Designers
1050 Cascade Ave., S. W. FR. 2684
OPEN SUNDAYS 'TIL NOON

MUNFORD DO IT YOURSELF STORES
You Too Can
DO-IT-YOURSELF AND SAVE 50%
Install MUNFORD
WALL COVERING
Plastic-coated surface. Ideal for playroom, kitchen or bath. Easy to keep clean. Just wipe off with damp cloth.
Comes in 6 beautiful decorator colors. 39¢ Lin. Ft.
Cost for 5x6 Bath only $8.76
FIRST QUALITY 9x12 THRIFTEX RUGS $4.95 Each
MUNFORD DO-IT-YOURSELF STORES
952 Gordon St. 3021 Peachtree Rd. Buckhead
111 W. Ponce de Leon Decatur
1709 Roswell St., Marietta

FOR THE CAMPER
Duckett's has low-priced, quality equipment —Outdoorman's headquarters for 30 years!
Sleeping Bags 6.95 UP
EVERY Size and Price for Safe, Comfortable Sleeping!
All Size Tents 4.95 UP
Easy to erect, folds into small size. All sizes.
DUFFLE BAGS FROM 1.98
BLANKETS FROM 2.98
COTS FROM 5.95
SCOUT KNIVES FROM 89¢
FIRST AID KITS FROM 79¢
NAVY HAMMOCKS FROM 3.98
Jungle HAMMOCKS FROM 3.98
FOOT LOCKERS FROM 7.95
AIR MATTRESSES FROM 4.95
LIFE PRESERVERS FROM 1.98
Open Friday Nights—Free Customer Parking at J. T. Swann
DUCKETT'S
Things for Work
ARMY STORE, INC.
Mail Orders Filled
90 Alabama St., S. W.
Things for Play

The Bourbon de Luxe Company, Louisville, Kentucky

Davison's
OF DIXIE

Dive in, Atlanta! The choicest slices of savings for the

LAST GREAT DAY

DAVISON'S

SUPREMACY SALE

THE ATLANTA CONSTITUTION

For 86 Years The South's Standard Newspaper

CLARK HOWELL, Publisher — RALPH McGILL, Editor

Established June 16, 1868

Issued daily except New Year's, July 4, Labor Day, Thanksgiving and Christmas and entered as second-class matter at the Post Office at Atlanta under Act of March 3, 1879.

The Atlanta Constitution (morning), and The Atlanta Journal (evening), and The Atlanta Constitution and The Atlanta Journal (Sunday), published by Atlanta Newspapers, Inc., 10 Forsyth St., Atlanta, Georgia.

Subscription rates by carrier: Morning and Sunday or evening and Sunday, 1 week, 45c; 1 month, $1.95; 3 months, $5.85; 6 months, $11.70; 1 year, $23.40. Morning or evening, daily only, 1 week, 30c; 1 month, $1.30; 3 months, $3.90; 6 months, $7.80; 1 year, $15.60. Morning, evening and Sunday (13 issues), 1 week, 75c; 1 month, $3.25; 3 months, $9.75; 6 months, $19.50; 1 year, $39.00. Subscription prices by mail on request. Single copies: Daily, 5c; Sunday, 15c, plus 3% sales tax on sales and deliveries made within the State of Georgia.

We've Got to Face The Facts on Asia

As the Communists continue to roll in Indochina, Secretary of State Dulles went before Congress Friday to reiterate once again that "the area is one which is vital to the peace and safety of the United States."

Mr. Dulles warned once more that "the Communist plan is not only to take over Indochina but to dominate all of Southeast Asia."

Mr. Dulles' plea was made in support of the administration's request for an additional $3,500,000,000 foreign aid program for the coming year. Whether or not it is granted will have considerable bearing on the struggle for Asia.

It does not take a man of Mr. Dulles' position and intelligence to see that the Communists are determined to take over all of Asia. The movement—which began in China, was checked in Korea and has now exploded into full-scale Communist-supported warfare in Indochina—is all one and the same. Its ultimate purpose is to make all of Asia a Communist satellite in the drive for world domination.

The Secretary of State pointed out that Communist China and Soviet Russia are pouring munitions and supplies into the rebel armies in Indochina. The overwhelming weight of this means eventual conquest of all of Indochina, unless some sort of truce is patched up at Geneva or unless the United States intervenes. Meanwhile, the Communists are unlikely to agree to anything as long as they are winning.

Direct United States intervention is a possibility that cannot be discounted. We cannot afford, as we did prior to World War II, to permit aggression to go unchecked until it leads to World War III.

If we back down in Indochina, then where will the line be held? It will merely mean postponing the inevitable.

General Van Fleet, just returned from a Far East inspection trip, and many others warn that the Asian situation is deteriorating rapidly. Current United States moves, including increased foreign aid, a security pact for the entire area and whatever else is needed to save a continent must have our support. There's no other way out.

* * *

No Wonder We Have Annual Postal Deficits!

The abuses of franking privileges by members of the House and Senate contributes much to the perpetual deficits of the Post Office Department. These have been notorious for many years.

The limit seems to have been reached, however, by Rep. Samuel W. Yorty, Democratic candidate for senator in California. He has mailed out, says a GOP campaign committee, a total of 4,108,500 copies of a speech he made in Congress on May 12.

Even discounting the source of the report, it is obvious that Representative Yorty has taken advantage of a privilege granted by Congress that was never intended for such uses. Regardless of the nature of the speech, it could not have been that important. And the taxpayers should not have to foot the bill for mailing out campaign literature regardless of political party.

Postal officials, says the report, figure costs of each piece of franked mail at 2.9 cents each. Rep. Yorty's splurge, then, cost $199,146.

No wonder we have a postal deficit! The Congress had better set up some system of controlling abuses of franking privileges before an aroused public opinion demands ending them altogether.

* * *

Sen. Douglas Tells Reds Of Ways of Americans

Sen. Paul H. Douglas of Illinois faces a rough campaign for re-election against his Republican opponent, Joseph T. Meek. But the other day he did something that was not only good politics but in the best of American tradition.

The Daily Worker, Communist mouthpiece in the United States, loosed a blast against Mr. Meek as a Republican while at the same time it branded Senator Douglas as a "Red baiter rivaled by few." Its editors must have been shocked, if Communists can be shocked, to receive the following telegram from the distinguished senator:

"Your scurrilous attack on my political opponent in the Illinois campaign, Mr. Meek, of the Republican Party, has just been brought to my attention. Although Mr. Meek is my opponent and we shall fight out the issues of the campaign, I personally resent your attack on him. And I resent the intrusion of a foreign-dominated conspiracy, communism, and its lackey newspaper into Illinois politics. In Illinois we can settle our political differences without the advice of the lackeys of the Kremlin. . . .

"Even though Mr. Meek is my opponent, he doesn't get his orders from Moscow via the underground, and he doesn't have to squirm like a worm on a hot stove to follow the party line. We may disagree politically, but we are one in our abhorrence of your despicable chicanery and fraud. . . .

"Communism cares for man only as it can enslave his mind and body and work him to death in its service. All of us who work for basic human values, for freedom, brotherhood and justice, are naturally the sworn enemies of this evil power that you represent.

"I repeat, I resent this attack on Mr. Meek, who, like myself, is a patriotic American."

We may differ, Republicans and Democrats, in this country. But there's one thing upon which there's no difference. We need no interference nor do we need any dictation from Moscow about our politics. And Senator Douglas has again made that perfectly plain.

* * *

Science Won't Quit; Neither Will Hearings

Science just won't quit. Its latest coup is the recording of something that happened about 20,000,000 years ago. It is the photographing of the light of a star that took this almost incalculable time to travel from its point of origin to the camera film.

Science is wonderful, and it looks like it may be time to take the Army-McCarthy hearings away from the lawyers and politicians and turn them over to the scientists.

At the rate the hearings are dragging on with objections, delays and other dilatory tactics, it is beginning to look like it will take as long to arrive at the truth as it took the light of this star to travel through space to the earth.

* * *

Unicoi Park Joins The State System

Georgians acquire a new playground today with the dedication of Unicoi State Park on Tray Mountain between Helen and Unicoi Gap.

Gov. Herman Talmadge will do the main speaking at the ceremony formally opening this 1,800-acre recreation area up there in White County, near the headwaters of the Chattahoochee.

The new park offers bathing and/or swimming, boating, fishing and camping. For today only it offers free fried chicken and the invitation reads, "Bring your bathing suit."

Situated in the heart of Georgia's "Highest Mountain" country—Brasstown Bald is just across the gap and Mt. Yonah is nearby—Unicoi Park is bound to become a popular resort. Its opening adds another reason why natives should "See Georgia First." It becomes another selling point in the campaign to attract out-of-state tourists.

* * *

Uncle Sam Is Still One Of Our Best Customers

In May the Federal Government contracted with 22 Georgia firms for $59,477,290 worth of goods and services. No other Southeastern state received purchase orders totaling nearly as much. Of course the presence in Georgia of Lockheed Aircraft accounted for the difference. The award to Lockheed alone was for $57,200,000 worth of airplanes.

But the list of other items is interesting, too.

It includes office supplies, fertilizer, drain pipe, crankcase compressor valves, linoleum, sugar, pants, paint and $19,000 worth of phonograph records from the Protestant Radio Center in Atlanta.

The Federal Government takes much money from us in taxes, but a lot of it comes back in one way or another, including direct purchases. The Federal Government is one of our best customers. We want it kept solvent.

Business Week

Test Pilot Defines Man In Terms of Scientist

"The true science and the true study of man is man." So said Pierre Charron before 1600. But for centuries before him, and ever since, philosophers have been trying to define what man is. This week a test pilot added a definition that we think is something of a classic.

It came at a meeting of air scientists and pilots, an advisory group to the North Atlantic Treaty Organization. In the course of the debate, as reported by the New York Times, the scientists made it clear that they would like to replace the pilot in the aircraft with instruments and servo-mechanisms. Scott Crossfield, a U.S. pilot who has flown the Douglas Skyrocket at 1,327 m.p.h., rejoined by asking:

"Where can you find another nonlinear servomechanism weighing only 150 pounds and having great adaptability, that can be produced so cheaply by completely unskilled labor?"

The Simple, Direct Method

Pulse of the Public

Plan Can Be Worked Out Within the Law To Meet Supreme Court's School Decision

Thomasville — When the confusion caused by demagogues and intemperate hotheads is gone with the wind, level-headed thinking people will work out a plan—a plan within the law—to meet the situation brought on by the recent decision of the U.S. Supreme Court on school segregation.

One plan worthy of consideration is this: Keep the colored schools as they are for attendance only by colored children whose parents want them in such a school; keep the white schools as they are for attendance only by white children whose parents want them in a white school; add a third school for attendance by both white and colored children, but compel no child, white or colored, to attend such a mixed school against the wishes of the child or its parents.

There is nothing in the court decision which deprives parents of the liberty of choosing the available school to which they will send their children. Remember, too, that, in Georgia, Negroes are as eager as Caucasians to preserve that liberty of choice to themselves and their children.

C. E. HAY.

• • •

Not All Segregation Is Found in South

Atlanta — It is not generally known in the South that there are many localities north of the Mason & Dixon Line where they have always had segregated schools and do to this day despite state laws authorizing mixed schools.

I was raised in such a community. On a visit there two or three years ago, I inquired if they still had segregation. The reply was in the affirmative. I asked how they got away with it. The reply was as Southern as Georgia:

"Hush yo mouf"

I just wonder if his homely expression might not be the answer to our problem in Georgia.

REALIST.

• • •

We Can Learn Much From Elephants' Ways

Thomaston — It is interesting and instructive to study the life and conduct of the elephant before the advent of man with his powerful gun.

The elephant went his way, powerful, peaceful and unafraid, and while conscious of his ability to defend himself against the attack of other animals, he never went out of his way to invite attack and used every reasonable effort to avoid the same. Maybe, after all, we can learn something to our advantage from the wisdom of the elephant.

FRANK MATHEWS.

• • •

Admiration Expressed For Counsellor Cohn

Clarkston—I can't help admiring Roy M. Cohn. First he's the lawyer who helped convict the Rosenbergs of high treason.

Then he has the audacity to (according to Col. Belieu) "Declare War on the U.S. Army," and make the Army lose morale. Imagine a little guy like that doing what strong nations have been afraid to try. How Napoleon would have envied him! Verily the truth is stronger than the sword.

R. F. SAMS.

Calvin Cox

Plight of Cities Is Campaign Poser

State aid to cities poses a problem of considerable monetary intrigue. This issue now no bigger than a hand may some day be a thunderhead on the political horizon. Only this week the president of the State's Municipal Assn. said he intended to ask the candidates how they stand on state aid. This aid business—which sounds like something inherited from the federal government—is a problem in many states.

In the past few years numerous approaches have been emerging to cope with the plight of the cities. This plight is the growing outward of populations and the diminishing inward of tax income. And as the city and its environs grow there is a need for more money to combat traffic snarls, to provide police and health protection, and other services.

Some cities have inaugurated new city taxes to meet the need. There are such things as city sales taxes, city income taxes, and city taxes on payrolls. These levies seek to reach out and tap the pocketbooks of those who live outside the city, but who work in the metropolis, gaining thereby use of its services.

Many states have gone into the shared-tax approach. This "Marshall Plan" for metropolitan areas means the giving by the state of stated percentages of state income to the cities, usually on a population basis. Frequently the cities are dealt a share of the state sales tax or the state gasoline tax.

Georgia's cities get state aid, of course. The schools are the principal beneficiaries under the Minimum Foundation program, but the cities have found that this aid is not enough, particularly when one considers the city tax structure is relatively inflexible, with dependence heavily on the property tax. Atlanta gains 55 per cent of its income from the property tax.

The legislature has a committee at work studying the problem of state aid to cities. This group has found much preliminary research available from other studies in the nation. There are plans on top of plans.

Students of aid programs point out that a maximum effort by the cities is needed to make the programs work. In other words, state aid would be contingent on degree of revenue effort put forth at the local level.

Here in Georgia the city aid program would face a tall barrier in the state fiscal situation. Georgia has a large income, but the outgo equals it, even exceeds it. Therefore, for any adequate sharing of state taxes with the cities, the State itself would have to cast about for more income. Such a seeking probably would not be extremely popular with the citizens.

Nevertheless, there is no blinking at the problem of the cities. They have growing responsibilities, and this particularly has become true in Georgia. More than a third of the State's population resides in Georgia's five metropolitan areas.

Wherein lies the answer is a pretty poser. The fact a legislative committee was established to study the matter indicates the state government is aware of the need. Here in an election year the candidates themselves are having the matter called to their attention. All of this searching should produce some sort of approach.

A large amount of monetary wizardry will be needed.

Leo Aikman

It's Peaches In Mid-Georgia

These Things I saw and heard on a round trip to Macon County: Wrecker on U.S. 19 bearing sign "Y'all Call, We'll Come." . . . Zeb Morris the Montezuma school administrator presiding with finesse both at the piano keyboard and at the high school graduation exercises. Zeb's touch at the ivories goes back to the days when he was a member of a University of Georgia orchestra playing for the summer dances at Mountain City. . . . A. Cullen Richardson the farmer and petroleum products dealer anticipating with pleasure and confidence his campaign for the right to represent the 13th District in the State Senate. . . . Harvest of the early varieties in full swing throughout the peach belt. . . . Museum-filling station on U.S. 41 giving a "big orange" free to the driver of each car that stops. Other passengers including backseat drivers pay.

• • •

ALSO SHORT SUBJECTS: The late Milton Asbury Smith, native of Montezuma, was at one time editor and guiding light of The Daily Hot Blast at Anniston, Ala. Ollie Reeves of Atlanta was a carrier who hawked Hot Blast extras reporting the blowing up of the Maine. . . . Billy Power the Sunshine Man would never forgive if you weren't reminded that tomorrow is Shut-Ins Day, the time to remember not to forget those persons who can't get to church or Allatoona or the ball park because affliction confines them to their wheel chairs or the bed. . . . According to Claude Edge of Jasper, the first long distance phone system in the world was right here in Georgia, lines strung in 1880 between Rome and Trion. . . . This is National Golf Day, golf having been best defined by the fellow who said it is a game in which a ball 1.68 inches in diameter is placed on another ball 8,000 miles in diameter. The object is to hit the little one without hitting the big one.

• • •

JEST FOR TODAY: Visiting Lady—Oh, what beautiful children! Whose are they? Little Boy—They're the doctor's kids. I guess he keeps the best ones for himself.—LaGrange Lions Roar.

• • •

HIGHLINES: A candidate doesn't need much ammunition to shoot off his mouth.—Raymond Duncan in The Ellaville Sun.

The money that used to make the mare go has put her in the pasture and the glue factory.—J. K. Hutchings in The Towns County Herald.

Politics is an interesting science. We need more young people in it, for their elders have already fired and fallen back and missed the mark.—Vincent Jones in The Jackson Progress-Argus.

Simile: As numerous as detectives on TV.—Carey Williams in The Herald-Journal, Greensboro.

Harold Martin

There's No Escape From the Cooler

LAKELAND, Fla.—The great danger that besets the traveler in Florida today is that he may, in the middle of June, find himself suffering from frost bite. More than any other citizen in the country, with the possible exception of the Texan, the native Floridian has gone overboard for air conditioning. The warm sun on which the state's prosperity is based, beams down hot as ever but all the Floridian wants is the actinic rays that turn his hide a healthy brown. The heat he has grown to abhor.

As a result, the visitor from afar walks into a hotel room, or a cottage in a motor court, that is cold enough to chill a side of beef. All the windows are down, the shades are drawn, and in the window a metallic box is humming and throbbing and breathing into the room a blast of air that feels as if it swept straight off the North Pole.

You take a motor trip with a Florida friend and you crawl in a car that is a rolling refrigerator. From vents above and below, cold drafts blow on the back of the neck and the ankles. The palm trees may be tossing in a cooling breeze, but nobody wants any of nature's own air cooling. It has to be manufactured.

Visit a Floridian in his office, it's the same way. He's sitting there in a short-sleeved shirt, a pair of slacks, and shoes with perforated toes, while from a duct in the walls a frigid blast blows in upon him. He looks fine, but if you lay hands on him, he feels a little clammy. Same way in his home. Every room has its cooling box, and the kids at table are wearing goose pimples under their tan.

In the public hostelries there's no use trying to shut the gadget off and raise a window. Inn keepers know what's best for their guests, and they've got the windows nailed down. The only thing to do is to submit. Just turn the machine up as high as it will go, put a couple of blankets on the bed, crawl in and snuggle down. If the blankets are heavy enough, you'll be all right. Only the tip of your nose will freeze.

Charles L. Allen

Don't Quote Bible Out of Context

"I am all things to all men" (1 Corinthians 9:22). I recently heard these words quoted out of context and crediting to St. Paul a meaning completely foreign to his spirit and intention. The words were quoted to "prove" that it was expedient for a man to do something when among non-Christians that he would not do when with Christians.

How often a few words can be lifted from a page in the Bible to "prove" something that the Bible never intended to prove. The devil can quote the Scriptures for his malevolent purposes. One man, wishing to show how ridiculous a person might be if he quoted the Bible thoughtlessly, offered this succession of verses: "Judas departed, and went and hanged himself" (Matthew 27:5), "Go, and do thou likewise" (Luke 10:37), and "That thou doest, do quickly" (John 13:27).

And yet men in a serious mood have too often quoted the Bible to "prove" things which are not true to the spirit of the Gospel. The Bible has been quoted, for instance, to "prove" the necessity of war. Years ago the Bible was quoted to "prove" that one group of human beings should hold in slavery their human brethren. And before that the Bible was used to "prove" that persons accused of witchcraft should be hanged.

Misquoting the Bible and the spirit of the Bible often is a result of a lack of knowledge concerning the Bible. I remember years ago hearing a man who was campaigning for some minor political office. What he said on that occasion went something like this: "Now, my friends, I want to quote from the Bible and show you what the Bible has to say about the things I've said." Forthwith he quoted inaccurately several sentences from the famous "Give me liberty or give me death" speech which Patrick Henry delivered in Richmond. A few moments later he attributed some verses from Isaiah to Daniel Webster!

St. Paul offered to young Timothy a word which ought to guide each of us as we turn to the Book of Life for words to live by: "Study to shew thyself approved unto God, a workman that needeth not to be ashamed, rightly dividing the word of truth" (2 Timothy 2:15). Moffatt translates this verse as follows: "Do your utmost to let God see that you at least are a sound workman, with no need to be ashamed of the way you handle the word of Truth."

The Psalmist declared: "Thy word is a lamp unto my feet, and a light unto my path." Misquoting the Scriptures will not bring light but darkness, not life but death. We should know the Bible so that we may mould our lives according to its teaching, but we must be cautious that we do not twist the words of Scripture to serve base purposes.

When St. Paul said, "I am all things to all men," he did not offer license. He was pointing rather to his own self-denial.

Thomas L. Stokes

Oppenheimer Case Reflected Politics

WASHINGTON—Decisions of groups in our society involving government and the relationships of human beings under or in government are affected necessarily by the atmosphere and climate of the times. That embraces what we call politics. Such influences are not always consciously recognized. Not even the Supreme Court operates in a vacuum, nor should it. Certainly its recent series of decisions, banning segregation in our public schools and other areas of our society, reflected an appreciation of a changed climate and atmosphere which had occurred over a long period.

The Supreme Court merely was accepting this. It was aware, however, that this was not just a temporary atmosphere, but a slowly shifting attitude that is part of a historical process.

This was hardly so, on the other hand, in a more recent decision by another group, the special personnel security board of the Atomic Energy Commission, in the case of Dr. J. Robert Oppenheimer, the nuclear physicist most responsible for creation of the atomic bomb.

With no disparagement whatever intended for any of the board of very distinguished men, it is suggested that the majority decision represented an accommodation to a temporary climate or atmosphere peculiar periodically to politics.

This strange compromise has every appearance, to the outside observer, of a concession to the spirit of the times, a gesture to what we call "McCarthyism."

The majority opinion of the special board shows evidence that its two sponsors were very conscious of the political climate and its pressing humidity—shows it in the torture that cries from some of the sentences in which they seek to explain their position, and in the occasional inconsistencies. Among the latter, there is the diagnosis of Dr. Oppenheimer as susceptible to influence and, in the next breath, mention of his "high degree of discretion reflecting an unusual ability to keep to himself vital secrets."

The clanking and dragging of the mental chains in the majority report contrasts with the directness and openness of the dissenting report by the third board member, Ward V. Evans, professor of chemistry at Loyola University of Chicago, who was for security clearance for the scientist. The majority decision contrasts, too, with the easy and unfettered course of the Supreme Court in the segregation cases.

But the court—and also Prof. Evans—was moving with the stream of history. The board's majority report was trying to rationalize a pause in our forward progress in another, though related, area—or even a backward step. For its troubled justification of its position hardly seems in accord with the forward movement of our freedoms, at least as defined so eloquently by President Eisenhower in his Columbia University speech this week. Having said that, we must recognize and respect the ordeal which the board faced.

Raleigh News And Observer

Everybody has not prospered under the present administration. A great many corporations and innumerable individuals were less prosperous during the first quarter of 1954 than they were during the same period in 1953.

But there is a group which did quite well indeed in the first three months of 1953 but did even better during the same period in 1954. That group is composed of the money lenders.

The Journal of Commerce reports that the first 584 lending corporations to report first quarter earnings for 1954, including 328 commercial banks, show an increase of 12 per cent over 1953. Not bad!

Boxer Henry Nabbed Trying to Fix Jones-Giardello Bout

By MURRAY ROSE

NEW YORK, June 4 (AP)—Clarence Henry, ranked the No. 3 contender for the heavyweight boxing title only two years ago, was charged formally tonight with having offered a $15,000 bribe to middleweight contender Bobby Jones to throw his June 11 Madison Square Garden fight with Joey Giardello.

Henry, taken into custody shortly after leaving a midday talk with Jones in the latter's hotel room, insisted:

"This is all a mistake. I went to see Bobby because I always see him when we're in town. We're friends. They had to get somebody and I was the chosen party." He made no attempt to elaborate who "they" were.

Henry was booked on the formal charge of trying to bribe a professional athlete.

District Attorney Frank S. Hogan announced the arrest of the 27-year-old Negro boxer shortly after Robert K. Christenberry, chairman of the state athletic commission, and Jones' eastern representative, Bobby Melnick, disclosed that attempts had been made to bribe Jones last Saturday and last Tuesday.

Christenberry praised both the 28-year-old Oakland, Calif., Negro, father of five children, and Melnick, for promptly reporting the approaches.

The commissioner said the 10-round bout between Jones, No. 7 middleweight contender, and Giardello, third-ranking 160-pounder from Philadelphia, would go on as scheduled in Madison Square Garden.

Hogan, at a late afternoon press conference, said Henry entered Jones' hotel room at 12:45 p.m., (EDT) today and offered him the $15,000. This came about two hours after the Journal-American hit the street with a front page spread on the other two bribe attempts.

The district attorney said Henry and an unidentified white man were picked up near a newsstand at 49th St. and Sixth Ave.—a half block from Jones' hotel—after the heavyweight had made the bribe offer.

Hogan said his staff moved into the investigation late Wednesday afternoon after Jones and Melnick had reported the two previous offers—one for $5,000—to Christenberry. The commissioner, Jones and Melnick gave their information to the DA's office.

Detectives accompanied Jones from that point on and gave him instructions on what to do if further bribe contacts were made. His hotel room was wired by detectives and kept under surveillance.

Yesterday the fighter received four telephone calls from Philadelphia.

One was from Henry, who told Jones "he had to see him as soon as possible on something important" that "concerned business."

Jones arranged a meeting in his hotel room where Henry offered Jones the $15,000.

Henry entered the room at 12:45 (EDT) and offered Jones the $15,000.

Jones told Henry he doubted if Clarence could raise $15,000 but Henry assured him that "his people were reliable" and offered to bring one of his backers to the room to convince Jones the offer was good.

Henry left, followed by detectives. At 49th St. and Sixth Ave., Henry got into an animated conversation" with his unidentified companion and both men were taken into custody.

It was only two years ago that Henry, a devastating puncher, swept high into the ranks of the heavyweight division. Joe Louis called him "a coming champion."

An eye injury sidelined him over a year but he returned to the ring in '53 and outpointed Shirley Pemberton and Bob Baker. But in two fights this year, he was outpointed by Jimmy Slade and Tommy (Hurricane) Jackson. Henry ranked eighth before the Jackson fight, was the favorite in both bouts.

Continued on Page 7

THE ATLANTA CONSTITUTION
PEACH SPORTS
SECTION

Furman
BISHER
Sports Editor, The Constitution

Canceled: One Miracle

Now, men, let's cogitate in unison. Where shall we move the St. Louis Browns (now under new management in Baltimore) this time? Los Angeles? Dubuque? Dallas? Three Rivers? Or Las Vegas, where each and every dugout will be outfitted with slot machines?

The honeymoon must be over for the oyster town. Somebody caught sight of the Orioles one morning without their makeup, false eyelashes and mascara and they looked just like the St. Louis Browns, who popularized the last-place finish, midgets and sport shirts, modeled by Bill Veeck.

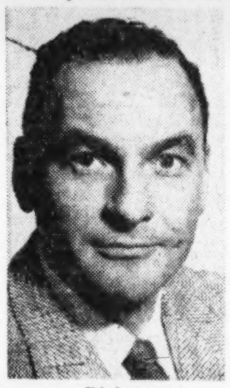

Bisher

This wouldn't have been too difficult to detect merely by scanning the American League standings, where the ex-Browns may be found in familiar surroundings. They and the Philadelphia Athletics are having a bitter struggle over possession of eighth place.

When the Browns shucked the trade name they'd made so repulsive in St. Louis and came to Baltimore to become the Orioles, there was exultation on Chesapeake Bay. Even prominent oysters were quoted as being quite overjoyed at the prospect of major league baseball. The mayor would have been delighted, but at the time he was trying to shake off a parking garage scandal. Before he ever got to enjoy the new baseball development, he had worried himself into the hospital.

The joy in Baltimore was a contagion that spread from Milwaukee, where a miracle had been wrought last year by the ex-Boston Braves. This, incidentally, involves an interesting triangle. Milwaukee once was the home of the Browns, who gave up and moved to St. Louis after one of their now traditional eighth-place finishes in 1901.

When the new tenant moved into second place the next season, St. Louis whooped it outrageously, and thus a "St. Louis Miracle" was born.

—They Speak of Turley and Larsen

In recent weeks, as the Orioles gradually settled into the lower climes, the Baltimore gate has gradually done the same. The city still holds proudly to the American League attendance lead, based on game average, but any man with business sense can see the boom is over. Now that the first wave of loyalty has run its course, the home folks will begin to demand some class.

Up to now, the best that Arthur Ehlers, the general manager, has been able to do is deliver such bric-a-brac as Cal Abrams, steeped in the lore of the second division as a Pittsburgh Pirate; Bob Chakales, an in-and-out Greek surrendered by the Cleveland Indians, and Jim Brideweser, a $25,000 failure with the Yankees. Brideweser, though, can stroke a professional stick and the least you can say for the former student of Southern Cal is that he has given some class to an ordinary club.

The Browns can make no trading headway mainly because every barterer glares over his stogie and suggests greedily that "we talk about Don Larsen and Bob Turley." Citizens & Southern should just as well be speaking of trading off the keys to the vaults. There is also Joe Coleman, the elderly retread who has been pitching with much heart and reasonable success.

Otherwise, the Browns have little to arouse the passing trader, or the once-excited publicans of Baltimore.

—One Champion to Each League

Somewhere I've read that the president of the Orioles, an optimist named Miles, still aims at a two-million gate. The reason is, there's money in it, and, too, Lou Perini disturbed his civic pride last winter.

"When I visited him last winter and told him we would top his first-year attendance," said Miles, "he laughed."

Offhand, it does have the ring of high humor, especially this day and time. What the Braves fed Milwaukee last year was the most exciting team the National League had seen since the Giants cut out Brooklyn's heart in '51. There was Ed Mathews clubbing home runs, and Warren Spahn winning 20 games, and Johnny Logan covering shortstop acrobatically. The suspicion that it was a clamor-inspired fluke has been wiped out. The Braves are back and knocking on first place again.

The success of the switch to Milwaukee set a multitude of day-dreamers to work overtime. There were visions of three major leagues. There was another vision of expanding the American and National to 10-team groups. One chap, suspected of taking the weed, insisted the country should be divided into six geographical leagues, all major, and that the minors should be eliminated. Eliminate high school, in other words; everybody starts off in college.

It's great, the enthusiasm. But all, in their rush to the pot of gold, have sidestepped one stern fact. There's only one pennant-winner and four first-division teams to a league. Depression begins in fifth place.

Associated Press Wirephoto
CLARENCE HENRY BOOKED ON BOXING BRIBE CHARGE
With New Sparring Partner, Detective James Reilly (R)

Lookouts Sweep It As Torre Homers Fail

Grate Plates Sacka in 10th And Crackers Crumble, 7-6

By JESSE OUTLAR
Constitution Staff Writer

FRANK TORRE
Finds New Power

CHATTANOOGA, Tenn., June 4—Frank Torre, who had hit only one homer in his pro career, slammed two Friday night, but that wasn't sufficient to keep the Chattanooga Lookouts from flipping Atlanta, 7-6, for a clean sweep of the four-game series.

The end came in the tenth inning when Don Grate rifled a Virgil Jester pitch into right field, delivering Frank Sacka from second with the winning run.

Sacka opened the extra inning with a single, waited as Tony Roig struck out, then moved to second on an infield out. Grate, who hit .600 in the series with nine-for-15, then came through with his game-ending lick.

Thus, for the third time in four games, the Crackers were nipped by one run, as the Lookouts extended their winning spree to six straight.

The loss, coupled with Birmingham's 10-7 victory over Nashville, shaved the Crackers' first-place margin to .004 percentage points.

The Lookouts had stacked up a 6-3 lead off Leo Cristante, ace of the Cracker staff, but Whitlow Wyatt's men bounced back to snarl the score, 6-6, with two runs in the seventh.

Long Jim Pearce held the Crackers to one hit in the last three innings, and Jester, whose record dropped to 1-2, blanked the Lookouts for two rounds.

The Crackers, now spinning in the opposite direction after winning 15 in a row, caught a train for Nashville right after the game. They'll open a four-game series against the Vols Saturday night, with Dick Kelly (3-2) slated to hurl.

Needless to say, they were happy to leave Engel Stadium, where they've dropped six out of eight. Ironically, the Crackers hold a 7-0 edge in Atlanta.

Torre started scoring activity in the Cracker second when he drilled Zeke Zeisz for a two-out homer after Pete Whisenant doubled. The Lookouts, however, rubbed out the lead in the bottom half. Roy Hawes whaled a mammoth 400-foot homer over the right-field fence, and Gene Verble and Tony Roig wrapped singles around an out for the second run.

Chattanooga went ahead in the third on singles by Bruce Barmes, Grate and Handy Hank DiJohnson, but Torre homered again in the fourth to knot the score 3-all. After hitting only one homer in his two-year career, Torre had hit two in successive times at bat.

The Lookouts climbed on Cristante for three runs in the fifth, an inning which Barmes opened with a triple. Bruce came in on a fielder's choice when Frank DiPrima got off a slow throw to the plate after fielding Dan Porter's hopper. Both Jim Solt and Barmes were shaken up in a collison at the plate, but stayed in the game.

Cristante retired DiJohnson for the second out, but purposely passed Hawes. Verble then plunked a scoring single, sending Cristante to the showers. His successor, Don McMahon, was greet-

Continued on Page 6

Yankees Romp, 8-3, Shave Indians' Lead

Avila Jostles Umpire, May Draw Suspension

NEW YORK, June 4 (AP)—The league-leading Cleveland Indians lost the rubber game of their series to the New York Yankees today, 8-3, and are also in jeopardy of losing Bobby Avila, second baseman and league-leading hitter, through a 10-day suspension.

The defeat shaved the Tribe's lead over the runner-up Chicago White Sox to seven percentage points.

Avila was expelled from the field in the sixth inning when he jostled Umpire Bill Grieve after the latter called him out on strikes during a Tribe rally. The pitch was a high curve and the fiery Mexican whirled around at the decision and stepped forcibly into Grieve, belly-bumping the man in blue. The infraction carries with it an automatic 10-day suspension if the umpire turns in a stiff report to Will Harridge, the league president.

"I will report that Avila bumped me and the other umpires are supporting my statement in their reports," Grieve said in the dressing room later.

Whitey Ford, who has had trouble winning, pitched his best game of the spring in achieving his third victory. He held the Tribe to seven hits and was always ahead after Yogi Berra belted a three-run homer in the opening inning. He tired in the ninth and Johnny Sain finished it.

Early Wynn was the losing pitcher, going down for the third time against six victories. The righthander lasted until the seventh. This was his second knockout in this series, Wynn having failed to retire a batter in Wednesday night's game.

The Yankees suffered the loss of Enos Slaughter for a few days. The right fielder crashed into the bleacher wall while chasing a long drive and was forced out of the game with a sprained left wrist and a six-inch abrasion on his right knee.

CLEVELAND	AB	H	O	A	NEW YORK	AB	H	O	A
Smith, lf	4	1	0	0	Rizzuto,ss	5	2	2	3
Avila 2b	2	1	0	3	Collins,1b	3	0	8	0
Dente 2b	1	1	1	2	Mantle, cf	2	1	3	0
Doby, cf	3	1	1	0	Berra, c	4	2	6	0
Rosen, 1b	3	0	12	1	Sl'ghter,rf	3	0	0	0
Philley,rf	4	1	2	0	Bauer rf	1	1	1	0
Re'lado.3b	4	1	1	3	Noren, lf	3	1	4	0
St'ckl'd.ss	4	0	3	1	M'D'ald.3b	3	0	0	2
Hegan, c	3	0	4	2	Col'm'n.2b	4	2	3	3
Wynn p	2	1	0	0	Ford, p	3	1	0	0
Mossi, p	0	0	0	0	Sain, p	0	0	0	0
aMajeski	1	0	0	0					
Narleski.p	0	0	0	0					
bWestlake	0	0	0	0					
cMitchell	0	0	0	0					
Totals	31	7	24	12	Totals	31	10	27	8

a—Grounded out for Mossi in 8th.
b—Batted for Narleski in 9th.
c—Walked for Westlake in 9th.

Cleveland .... 000 002 001—3
New York .... 300 001 13x—8

R—Smith, Philley, Wynn, Rizzuto 2, Collins, Mantle 2, Berra, Noren, Ford. E—None. RBI—Smith, Doby, Philley, Berra 3, Coleman, Bauer, Mantle 2. 2B—Noren, Wynn. 3B—Smith. HR—Philley, Berra. SB—Rizzuto, Coleman. S—Coleman, McDougald. SF—Doby. DP—Rosen, Strickland and Rosen; Coleman and Berra; Rizzuto, Coleman and Collins. Left—Cleveland 7, New York 7. BB—Wynn 6, Narleski 1, Ford 5. SO—Wynn 4, Ford 4. HO—Wynn 7 in 6 1-3, Mossi 0 in 2-3, Narleski 3 in 1, Ford 7 in 8 2-3, Sain 0 in 1-3. R-ER—Wynn 5-5, Mossi 0-0, Narleski 3-3, Ford 3-3, Sain 0-0. W—Ford (3-4). L—Wynn (6-3).

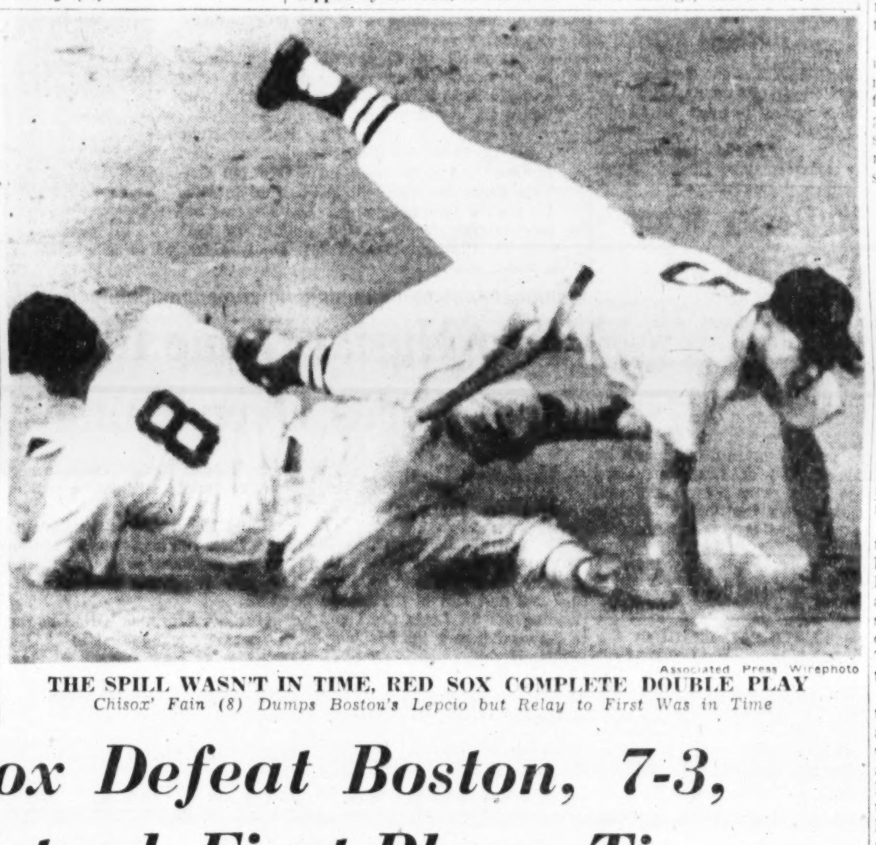

Associated Press Wirephoto
THE SPILL WASN'T IN TIME, RED SOX COMPLETE DOUBLE PLAY
Chisox' Fain (8) Dumps Boston's Lepcio but Relay to First Was in Time

White Sox Defeat Boston, 7-3, Gain Virtual First-Place Tie

Now Trail Tribe by .007 As Keegan Gets Eighth Win

BOSTON, June 4 (AP)—Chicago went into a virtual tie for first place and Bob Keegan became the first American League pitcher to win eight games today as the White Sox defeated Boston, 7-3.

Chicago's triumph, coupled with Cleveland's 8-3 loss to New York, knotted the Indians and Chisox in the games-behind column though the Indians still hold a .007 percentage point edge.

Minnie Minoso shared honors with Keegan for the winners as he went on a batting and fielding spree.

Keegan, who has finished eight of 10 starts this season, scattered 11 Red Sox hits for his third triumph over the Bostonians. He has allowed Boston just four runs in 27 innings. Keegan's only loss was a 1-0 shutout to Washington's Bob Porterfield May 5.

Minoso ran wild in helping his team capture this rubber game of a three-game series before a slim house of 2,621. Minnie, the speedy Venezuelan, scored two runs to raise his league-leading total to 44 and drove in another to hike his RBI's to 47.

CHICAGO	AB	H	O	A	BOSTON	AB	H	O	A
Car'sq'l.ss	3	0	1	4	Good'n.3b	4	1	1	2
Fox, 2b	5	2	5	3	Piersall,rf	4	2	2	0
Minoso, lf	4	3	5	0	Will'ms, lf	4	2	0	0
Fain, 1b	4	2	8	0	Jensen, cf	4	0	2	0
Kell, 3b	4	0	0	5	Agganis,1b	4	1	9	2
Lollar, c	4	1	3	0	White c	3	1	4	1
Rivera, rf	4	1	2	0	Lepcio,2b	4	2	5	4
Groth cf	4	1	3	0	Bolling,ss	4	2	3	5
Keegan, p	4	2	0	1	Nixon, p	0	0	0	0
					Brewer, p	0	0	0	1
					aHatton	0	0	0	0
					Herrin p	1	0	0	1
					bMax'ell	1	0	0	0
					Brown p	0	0	1	1
					cGernert	1	0	0	0
Totals	36	13	27	13	Totals	34	11	27	17

a—Hit sacrifice fly for Brewer in 2nd.
b—Struck out for Herrin in 6th.
c—Struck out for Brown in 9th.

Chicago .... 520 000 000— 7
Boston .... 020 001 000— 3

R—Carrasquel, Fox, Minoso 2, Fain, Kell, Lollar, White 2, Lepcio. E—Bolling. RBI—Minoso, Fain, Lollar 2, Rivera 2, Keegan, Bolling, Hatton, Lepcio. 2B—Bolling 2. 3B—Lepcio. SF—Hatton. DP—Carrasquel, Fox and Fain 3; Goodman, Lepcio and Agganis 2; Herrin, Bolling and Agganis; Bolling, Lepcio and Agganis. Left—Chicago 7, Boston 7. BB—Keegan 2, Nixon 2, Herrin 2. SO—Keegan 3, Nixon 2, Brown 1. HO—Nixon 6 in 1 1-3, Brewer 2 in 2-3, Herring 4 in 4, Brown 1 in 3. R-ER—Keegan 3-1, Nixon 7-7, Brewer 0-0, Herrin 0-0, Brown 0-0. HBP—By Nixon (Minoso) W—Keegan (8-1). L—Nixon (3-4).

Tigers Win, 3-2, On Sievers' Error

WASHINGTON, June 4 (AP)—Roy Sievers' bobble of Jim Delsing's easy fly to left field enabled Frank Bolling to score all the way from first base in the eighth inning with the decisive run today as Detroit defeated Washington, 3-2.

Sievers, who blasted a second-inning home run and two singles, driving in both of the Senators' runs, became the goat when he fumbled Delsing's routine fly with two out. The error dealt Bob Porterfield a fourth loss against six wins and gave Billy Hoeft his second triumph. He has lost four.

DETROIT	AB	H	O	A	WASHINGTON	AB	H	O	A
Bolling, 2b	4	1	2	5	Yost, 3b	4	1	2	5
Delsing, lf	4	0	1	0	Runnels,ss	4	1	4	4
Boone, 3b	4	0	1	0	Vernon, 1b	4	1	16	1
Kress 1b	4	0	12	0	Sievers,lf	4	3	1	0
Nieman, lf	3	1	2	0	Busby cf	4	1	2	0
Tuttle cf	1	0	0	0	Lemon, rf	4	0	0	0
Lund rf	4	1	3	1	Fitz G'ld.c	2	0	1	2
House, c	4	1	6	1	Ter'l'g'r.2b	3	0	0	4
Kuenn ss	3	2	0	4	Port'f'd, p	3	0	1	3
Hoeft p	2	1	0	1					
Totals	33	7	27	12	Totals	32	7	27	19

Detroit .... 001 100 010—3
Washington .... 010 001 000—2

R—Bolling, Nieman, House, Runnels, Sievers. E—Sievers, Lund. RBI—Sievers 2, Hoeft, Nieman. 2B—Yost. 3B—Runnels. HR—Sievers, Nieman. DP—Kuenn, Bolling and Kress. Left—Detroit 4, Washington 4. BB—Hoeft 1, Porterfield 1. SO—Hoeft 5, Porterfield 1. R-ER—Hoeft 2-2, Porterfield 3-2. W—Hoeft (2-4). L—Porterfield (6-4).

Trice Notches Sixth Victory

PHILADELPHIA, June 4 (AP)—Ed McGhee batted in four runs with a two-run homer and a bases-loaded single today as the Philadelphia Athletics strengthened their seventh-place position with a 7-6 win over the Baltimore Orioles.

The hit that clinched the game for Philadelphia was a sixth-inning double by Elmer Valo that scored hurler Bob Trice and second baseman Spook Jacobs. Trice had reached first safely on a fielder's choice and Jacobs had walked.

Trice, in his first full season with the A's, went the distance and received credit for his sixth win against three losses.

BALTIMORE	AB	H	O	A	PHILADELPHIA	AB	H	O	A
Abrams.cf	4	2	3	0	Jacobs.2b	4	1	3	1
Hunter, ss	3	1	4	0	Valo, rf	3	1	5	1
cLarsen	1	0	0	0	Finigan.3b	5	1	0	2
Waitkus.1b	5	2	7	2	Zernial.lf	2	0	5	0
Mele rf	4	1	5	1	Bollweg.1b	2	2	8	1
Ken'edy.3b	3	0	0	4	McGhee.cf	4	2	3	0
Fridley.lf	4	1	1	0	D'M'tri.ss	3	0	1	5
Courtney.c	4	3	3	2	W.Shantz.c	3	1	1	0
Young 2b	4	3	0	1	Trice, p	4	1	1	1
Chak'les.p	1	0	0	0					
Fox p	1	0	0	0					
aKr'h'ski	1	0	0	0					
Blyzka, p	0	0	1	1					
bCoan	1	0	0	0					
Totals	36	14	24	11	Totals	30	9	27	11

a—Flied out for Fox in 6th.
b—Flied out for Blyzka in 9th.
c—Grounded out for Hunter in 9th.

Baltimore .... 200 101 110—6
Philadelphia .... 023 002 00x—7

R—Abrams, Hunter, Waitkus, Fridley, Courtney 2, Jacobs 2, Finigan, Zernial, Bollweg, McGhee, Trice. E—Bollweg, Chakales, Kennedy. RBI—Mele, McGhee 4, Bollweg, Kennedy, Young 2, Valo 2, Hunter, Courtney. 2B—Trice, Courtney, Valo, Fridley, Abrams. 3B—Young, Courtney, Abrams. HR—McGhee. SF—Kennedy, Hunter. DP—Mele and Waitkus, Bollweg, DeMaestri and Trice. Left—Baltimore 6, Philadelphia 9. BB—Trice 1, Chakales 3, Fox 2, Blyzka 5. SO—Chakales 2, Blyzka 1. HO—Chakales 4 in 2 2-3, Fox 3 in 2 1-3, Blyzka 2 in 3. R-ER—Chakales 5-4, Fox 0-0, Blyzka 2-2, Trice 6-5. W—Trice (6-3). L—Chakales (2-1). U—Paparella, Honochick, McGowan, Chylak. T—2:02. A—1,092.

Associated Press Wirephoto
TRIBESMAN AVILA LOSES RACE AGAINST DOUBLE-PLAY BALL AT THE PLATE
Yogi Berra Nails Cleveland's Bobby On Peg From Gerry Coleman Who Caught Al Rosen's Popup

SOUTH LIGHTHOUSE ALL-STARS TO BE ANNOUNCED ON SUNDAY

The South squad for the fifth annual Lighthouse for the Blind high school All-Star baseball game will be announced in Sunday morning's Atlanta Journal-Constitution.

The squad, to be managed by ex-Atlanta Cracker Johnny Rucker and coached by an outstanding high school mentor still to be named, will consist of five pitchers, two catchers, five infielders, four outfielders and two alternates.

The North All-Stars, who will be managed by ex-big leaguer Cecil Travis and coached by a still-unannounced high school mentor also, will be named in next Wednesday's Constitution.

The annual classic, sponsored by Georgia's Lions Clubs and The Constitution, will be played at Ponce de Leon Park here Thursday night, June 17.

—ROBERTS

Cracker Box

ATLANTA	AB	H	O	A	CHATTANOOGA	AB	H	O	A
B. Porter.ss	4	0	3	2	Barmes.rf	5	2	5	0
Rambne.3b	5	0	1	5	Grate.cf	6	3	3	0
Tanner.rf	3	1	2	0	D. Porter.lf	4	0	2	0
Montag.lf	5	0	4	0	DiJohnsn.3b	5	1	0	4
Whisent.cf	5	1	2	0	Hawes.1b	3	1	14	1
DiPrima.2b	5	1	3	0	Verble.ss	5	2	0	5
Torre.1b	4	3	9	1	Sacka.c	5	2	5	0
Solt.c	4	2	5	0	Roig.2b	5	2	0	2
Cristante.p	2	0	0	1	Zeisz.p	3	0	1	0
McMahon.p	0	0	0	0	Holloman.p	0	0	0	0
aDonovan	0	0	0	0	Pearce.p	1	0	0	1
George.p	0	0	0	0	cAnderson	1	0	0	0
bPetty	1	0	0	0					
Jester.p	0	0	0	0					
Totals	38	8	29x	10	Totals	43	13	30	13

aWalked for McMahon in 7th.
bGrounded out for George in 8th.
cGrounded out for Pearce in 10th.
xTwo out when winning run scored.

ATLANTA ....020 101 200 0—6
Chattanooga ....021 030 000 1—7

R—Tanner, Whisenant, Torre 2, Solt, Donovan, Barmes 2, D. Porter, Hawes 2, Verble, Sacka. E—Montag, DiJohnson. RBI—Torre 3, DiPrima, Tanner, Hawes, Roig, DiJohnson, D. Porter, Verble, Sacka, Grate. 2B—Whisenant. 3B—Barmes, DiPrima. HR—Torre 2, Hawes. SF—Tanner. LOB—Atlanta 6, Chattanooga 11. BB—Zeisz 1, Holloman 2, Cristante 1, George 1, Jester 2. SO—Zeisz 2, Pearce 3, Cristante 1, McMahon 1, Jester 3. HO—Zeisz 7 in 6 (none out in 7th); Holloman 0 in 0; Pearce 1 in 4; Cristante 8 in 4 2-3; McMahon 1 in 1 1-3; George 0 in 1; Jester 4 in 2 2-3. R and ER—Zeisz 5-4, Cristante 6-6, Holloman 1-1, McMahon 0-0, Pearce 0-0, George 0-0, Jester 1-1. Wild P—Holloman. Winner—Pearce (5-3). Loser—Jester (1-2). U—Strocchia, Weial, Popp. T—2:55. A—3,133.

STOCK CAR RACES
SPORTSMAN CLASS
NASCAR
SUN., June 6
ADMISSION ONLY $2.00
GRANDSTAND ... $1.00
TIME TRIALS 1:00 P.M.
RACE TIME 2:30 P.M.
Ted Edwards • Ernie Troutman
Promotion
LAKEWOOD
SPEEDWAY — ATLANTA

Erskine Handcuffs Chicubs As Dodgers Win Sixth in Row

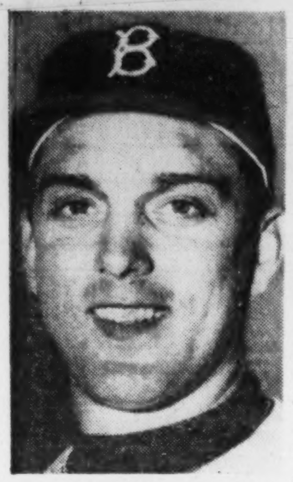

BUMS' CARL ERSKINE
Likes Cubs' Home Now

Bums' Ace Wins No. 7, 2-1, First Even in Wrigley Field

CHICAGO, June 4 (AP)—Carl Erskine hurled the first Wrigley Field victory of his career today in out-lasting Chicago's Bob Rush as the first-place Brooklyn Dodgers nipped the Cubs, 2-1. It was Brooklyn's sixth straight victory.

Erskine scattered eight Cubs' hits to notch his sixth victory of the season against four defeats. The Dodger right-hander struck out eight.

The Dodgers broke a 1-1 deadlock in the sixth inning when Jackie Robinson doubled and scored his second run and the deciding marker on Roy Campanella's sharp single to left.

Rush, touched for seven hits, got good fielding help but suffered his fourth defeat against four victories as Erskine held the slugging Cubs without a single extra-base blow.

Erskine blanked the Cubs from the fourth when Chicago's only run came on Hank Sauer's leadoff walk, Randy Jackson's single, Ernie Banks' safe bunt and an infield out.

The Cubs went hitless from the fifth until Eddie Miksis led off the ninth with a single.

He failed to get beyond second.

BROOKLYN	AB	H	O	A	CHICAGO	AB	H	O	A
Gilliam.2b	5	0	5	4	B'mh'tz.cf	4	0	1	0
Reese ss	5	1	3	2	Fondy 1b	4	0	13	1
Snider cf	3	0	2	0	Kiner lf	4	1	2	0
Rob'son.lf	3	2	0	0	Sauer rf	3	1	2	0
Th'ps'n.lf	0	0	0	0	Jackson.3b	4	2	1	1
Hodges.1b	4	2	5	2	Banks ss	3	2	2	3
Cam'ella.c	3	1	9	1	Miksis 2b	3	1	2	7
Furillo rf	3	0	2	0	Gar'g'la.c	3	0	4	1
Cox 3b	2	0	0	1	Rush p	3	1	0	3
Erskine, p	3	1	1	3	aBilko	1	0	0	0
Totals	31	7	27	13	Totals	32	8	27	16

a—Called out on strikes for Rush in 9th.

Brooklyn ....000 101 000—2
Chicago ....000 100 000—1

R—Robinson 2, Sauer. E—Gilliam, Garagiola. RBI—Furillo, Garagiola, Campanella. 2B—Robinson. S—Miksis, Garagiola. DP—Miksis and Fondy; Miksis, Fondy and Banks; Cox, Gilliam and Hodges; Miksis, Banks and Fondy; Campanella and Gilliam. Left—Brooklyn 9, Chicago 9. BB—Erskine 3, Rush 7. SO—Erskine 8, Rush 4. R-ER—Erskine 1-1, Rush 2-2. W—Erskine (6-4). L—Rush (4-4). U—Engeln, Pinelli, Boggess, Stewart. T—2:37. A—5,547.

Giants Club Reds, Gomez Wins Fifth

CINCINNATI, June 4 (AP) — The New York Giants clubbed four Cincinnati Redleg pitchers for 14 hits tonight to gain their first Crosley Field victory of the year 10-6. Ruben Gomez, the Puerto Rican righthander, snared his fifth win in eight decisions.

Reliefer Hoyt Wilhelm gave up two singles, which scored one run and filled the bases, but he got Wally Post to ground out, retiring the side.

NEW YORK	AB	H	O	A	CINCINNATI	AB	H	O	A
L'kman.1b	5	1	12	0	Adams 3b	4	0	1	3
Dark ss	5	4	1	4	M'Mil'n.ss	3	1	2	3
Th'pson.3b	4	2	1	4	bMerri'an	0	0	0	0
Irvin lf	4	1	3	0	Bridges.ss	0	0	0	1
Mueller rf	5	3	1	0	cBork'ski	1	0	0	0
Mays cf	3	0	4	0	Bell cf	4	2	2	0
Katt c	3	1	2	0	Klus'ski.1b	5	1	7	0
aTaylor	0	0	0	0	Post rf	5	0	2	0
Westrum.c	0	0	0	0	Temple.2b	4	1	7	2
Will'ms.2b	5	1	3	3	Gr'ngr's.lf	3	0	1	1
Gomez p	5	1	0	1	Landrith.c	4	2	4	0
Wilhelm.p	0	0	0	0	Podb'lan.p	0	0	0	0
					Nuxhall p	2	1	1	1
					dEscalera	0	0	0	0
					Wehm'r. p	0	0	0	0
					Smith p	0	0	0	0
					eHarmon	0	0	0	0
Totals	39	14	27	12	Totals	35	8	27	11

a—Hit sacrifice fly for Katt in 9th.
b—Walked for McMillan in 8th.
c—Flied out for Bridges in 9th.
d—Walked for Nuxhall in 7th.
e—Walked for Smith in 9th.

New York ....220 000 204—10
Cincinnati ....020 001 021— 6

R—Lockman, Dark 3, Irvin 2, Mueller, Mays, Williams, Gomez, McMillan, Merriman, Bell, Greengrass, Landrith 2. E—Temple. RBI—Lockman, Dark, Thompson, Mueller 2, Landrith 2, Post, Temple 2, Taylor, Williams 2, Kluszewski. 2B—Irvin, Mueller. 3B—Temple. HR—Landrith. S—Thompson. SF—Taylor. DP—McMillan, Temple and Kluszewski. Left—New York 8, Cincinnati 8. BB—Gomez 5, Nuxhall 2, Podbielan 1, Wehmeier 1. SO—Nuxhall 1, Gomez 2, Wehmeier 2. HO—Podbielan 5 in 1 1-3, Nuxhall 5 in 5 2-3, Wehmeier 3 in 1 1-3, Smith 1 in 2-3, Gomez 6 in 8 (faced 2 batters in 9th), Wilhelm 2 in 1. R-ER—Podbielan 4-2, Nuxhall 2-2, Wehmeier 4-4, Smith 0-0, Gomez 6-6, Wilhelm 0-0. HBP—By Gomez (Adams). W—Gomez (5-3). L—Podbielan (3-2).

Lookouts Hand Crax 4th Loss

Torre Homers Go for Naught

Continued From Page 5

ed by Sacka's run-producing hit to right.

Tanner's single and DiPrima's triple off the left-field scoreboard kept the Crackers in contention with a run in the sixth.

They added two more in the seventh and chased Zeisz, who had been shaky all the way. Solt led with a single and, after Zeisz threw one ball to Dick Donovan, swinging for McMahon, Bobo Holloman was summoned.

Holloman, who hurled a no-hitter for the St. Louis Browns a year ago, made a brief debut with the Lookouts in his first appearance since reporting from Toronto. He completed Donovan's pass, then served three balls to Billy Porter before leaving. Pearce finished Porter's walk and Paul Rambone hit a hopper to third. DiJohnson threw wildly to the plate, permitting Solt to score, and Donovan counted on Tanner's fly to left.

That set the stage for extra innings, and Bill George posted a zero in the Lookout seventh. Jester did the same in the eighth and ninth, but wilted in the tenth.

Bob Montag whiffed four times in five trips and is zero for 17. When Montag doesn't hit the Crackers just don't win. It's that simple.

McDevitt Wins MVP Award

Harry McDevitt, Grady High's all-purpose baseball star, was presented the Most Valuable Player trophy at a school-closing assembly Friday.

McDevitt pitched and caught chiefly in leading Grady to a tie for second place in the City League this year. But in other years he starred also at first and third base. His extra-point kicks won three games that led to a state football title last fall, also.

Associated Press Wirephoto

LAST-MINUTE WORKOUT—LOS ANGELES, June 4—Wes Santee, University of Kansas miler, worked out in the afternoon down Wilshire boulevard as he jogged with Ft. Ord's Bill Tidwell who also competed in the Compton Relays with the Kansas ace. Santee was just trying to loosen up before he tried for the new record.

REDLEGS' KEN RAFFENSBERGER GRANTED OUTRIGHT RELEASE

CINCINNATI, June 4 (AP)—Pitcher Ken Raffensberger, who broke into the majors in 1939, was granted his outright release tonight by the Cincinnati Redlegs.

Ken Raffensberger

A club spokesman said the 36-year-old left-hander had asked for the release in order to join Havana of the International League.

In parts of 15 seasons Raffensberger had a major league record of 119 victories and 154 defeats. His record this spring was 0-2 in six appearances.

A native of York, Pa., Raffensberger came up to the St. Louis Cardinals in 1939 for one game. He was traded to the Chicago Cubs but was sent to St. Paul in 1941. He played two seasons for Los Angeles before coming back to the majors in 1943 with the Philadelphia Phillies. He was traded to Cincinnati in June, 1947.

Two Musial Home Runs Pace Cards Over Phillies

Haddix Bests Robin Roberts

ST. LOUIS, June 4 (AP) — Stan Musial regained the National League home run lead by blasting his 16th and 17th of the season in leading the St. Louis Cardinals to a 5-2 verdict over the Philadelphia Phils tonight.

The victory was the eighth for lefty Harvey Haddix, who turned in his third straight complete game.

Robin Roberts, who was tagged for a three-run home run by Musial in the fourth, was charged with his fifth defeat. He has seven victories.

Musial's four runs batted in ran his league-leading total to 59. His third-inning blast was to the right field pavilion and drove in Wally Moon and Alex Grammas, who had singled.

Musial's second home run of the game came in the eighth off Jim Konstanty.

PHILADELPHIA	AB	H	O	A	ST. LOUIS	AB	H	O	A
Jones 3b	5	1	3	1	Moon cf	4	1	2	0
Ashburn.cf	5	2	3	0	Sch'd'st.2b	4	0	4	2
Tor'son.1b	4	1	6	0	Musial rf	4	2	0	0
Ennis lf	5	0	4	0	J'abl'ski.3b	4	1	0	2
Hamner.2b	4	2	1	2	Hemus 3b	0	0	0	0
Lopata c	3	1	3	1	Alston 1b	4	0	9	1
Clark rf	2	1	2	1	Sarni c	3	1	4	0
Morgan.ss	4	1	1	1	Rep'ski lf	3	2	4	0
Roberts p	3	0	1	1	Gram's.ss	2	1	4	6
aSchell	1	0	0	0	Haddix p	3	0	0	1
Konst'ty.p	0	0	0	0					
Totals	36	9	24	7	Totals	31	8	27	12

a—Flied out for Roberts in 8th.

Philadelphia ....000 200 000—2
St. Louis ....004 000 01x—5

R—Hamner, Lopata, Moon, Musial 2. E—Hamner. RBI—Grammas, Musial 4, Lopata 2. 2B—Repulski, Sarni, Morgan. HR—Musial 2, Lopata. SB—Jablonski. S—Grammas. DP—Clark, Lopata and Roberts. Left—Philadelphia 11, St. Louis 3. BB—Haddix 4. SO—Roberts 3, Haddix 3. HO—Roberts 7 in 7, Konstanty 1 in 1. R-ER—Roberts 4-4, Konstanty 1-1, Haddix 2-2. W—Haddix (8-3). L—Roberts (7-5). U—Gore, Donatelli, Conlan, Gorman. T—2:25. A—11,789.

Bucs Shove Braves Into Third Place

MILWAUKEE, June 4 (AP)—Tail-end Pittsburgh shoved Milwaukee down to third place in the tight National League pennant race tonight, downing the Braves, 4-1, despite four fielding errors, behind the six-hit pitching of Max Surkont.

PITTSBURGH	AB	H	O	A	MILWAUKEE	AB	H	O	A
Allie.ss	5	1	2	5	Bruton.cf	5	2	5	0
Cole.3b	4	1	1	2	Logan.ss	4	0	1	0
Skinner.1b	4	1	9	0	M'th'ws.3b	4	1	0	1
Thomas.lf	5	1	4	0	Pafko.rf	4	0	3	0
Gordon.rf	5	1	0	0	Adcock.1b	4	2	4	1
Mangan.cf	4	2	4	0	Dittmer.2b	4	0	2	0
Roberts.2b	3	0	2	2	Aaron.lf	3	0	2	0
Hall.c	4	2	5	0	White c	3	0	9	0
Surkont.p	3	1	0	0	Nichols.p	0	0	1	0
					aSmalley	1	0	0	0
					Crone p	0	0	0	0
					bPen'ton	1	0	0	0
					Johnson.p	0	0	0	1
					cO'Con'll	1	0	0	0
					Jay p	0	0	0	0
					dM'r'vich	1	1	0	0
Totals	37	10	27	9	Totals	35	6	27	3

a—Grounded out for Nichols in 3rd.
b—Safe on error for Crone in 5th.
c—Popped up for Johnson in 7th.
d—Singled for Jay in 9th.

Pittsburgh ....030 001 000—4
Milwaukee ....000 010 000—1

R—Gordon, Mangan, Hall 2, White. E—Hall, Allie, Cole, Roberts, White, Pafko. RBI—Hall 2, Surkont, Allie, Bruton. 2B—Mathews. HR—Hall. SB—Roberts. S—Roberts. DP—Allie, Roberts and Skinner. Left—Pittsburgh 13, Milwaukee 9. BB—Surkont 1, Crone 2, Johnson 2, Jay 2. SO—Surkont 4, Nichols 3, Crone 2, Johnson 2, Jay 2. HO—Nichols 6 in 3, Crone 1 in 2, Johnson 3 in 2, Jay 0 in 2. R-ER—Surkont 1-0, Nichols 3-0, Crone 0-0, Johnson 1-1, Jay 0-0. HBP—By Surkont (Aaron). W—Surkont (5-5). L—Nichols (1-5). U—Dascoli, Warneke, Secory, Goetz. T—3:02. A—21,582.

BASEBALL SUMMARY

SOUTHERN LEAGUE

	Won	Lost	Pct.	Behind
ATLANTA	31	20	.608	—
Birmingham	32	21	.604	—
Chattanooga	28	23	.549	3
New Orleans	26	27	.491	6
Little Rock	23	26	.469	7
Memphis	22	28	.440	8½
Nashville	20	26	.435	8½
Mobile	22	33	.400	11

FRIDAY'S GAMES
Chattanooga 7, Atlanta 6.
Birmingham 10, Nashville 7.
Mobile 6, Memphis 2.
Little Rock 2, New Orleans 1.

SATURDAY'S GAMES
Atlanta at Nashville.
Birmingham at Chattanooga (2).
Mobile at Little Rock.
New Orleans at Memphis.

AMERICAN LEAGUE

	Won	Lost	Pct.	Behind
Cleveland	29	15	.659	—
Chicago	30	16	.652	—
New York	28	18	.609	2
Detroit	22	19	.537	5½
Washington	19	25	.432	10
Philadelphia	17	28	.378	12½
Boston	14	24	.368	12
Baltimore	15	29	.341	14

FRIDAY'S RESULTS
Detroit 3, Washington 2.
Chicago 7, Boston 3.
New York 8, Cleveland 3.
Philadelphia 7, Baltimore 6.

SATURDAY'S GAMES
Chicago at Washington (night)—Sima (0-1) vs. Schmitz (1-3).
Baltimore at New York (2)—Turley (4-5) and Pillette (3-5) vs. Byrd (2-3) and McDonald (2-1).
Cleveland at Philadelphia—Garcia (5-4) vs. Kellner (2-5).
Detroit at Boston (2, day-night)—Zuverink (1-0) and Marlowe (3-2) vs. Henry (3-2) and Kiely (0-2).

INTERNATIONAL LEAGUE

	W.	L.	Pct.		W.	L.	Pct.
Toronto	23	14	.622	Syracuse	18	21	.462
Rochestr	25	17	.595	Buffalo	18	21	.462
Havana	26	22	.542	Richmond	19	22	.463
Montreal	19	20	.487	Ottawa	16	27	.372

FRIDAY'S RESULTS
Syracuse at Toronto, ppd., rain.
Buffalo 5, Rochester 0.
Richmond 5-11, Montreal 0-9.
Ottawa 6-2, Havana 3-10.

AMERICAN ASSOCIATION

	W.	L.	Pct.		W.	L.	Pct.
Indianpls	30	16	.652	St. Paul	23	23	.500
Louisvle	26	21	.553	Kans City	21	24	.467
Mnneplis	23	21	.523	Toledo	20	27	.426
Colmbus	23	23	.500	Charlestn	19	30	.388

FRIDAY'S RESULTS
Kansas City 11, Charleston 5.
Louisville 5, Minneapolis 2.
Indianapolis at Columbus, ppd., rain.
St. Paul 6, Toledo 2.

TEXAS LEAGUE

	W.	L.	Pct.		W.	L.	Pct.
Okla. City	30	24	.556	Dallas	27	29	.482
S. Antonio	30	24	.556	Tulsa	25	28	.472
Ft. Worth	31	27	.534	Beaumont	27	32	.458
Shreveprt	30	29	.508	Houston	26	33	.441

FRIDAY'S RESULTS
Tulsa 9, Beaumont 2, first game.
San Antonio 3-7, Dallas 1-6.
Shreveport 14, Oklahoma City 6.

NATIONAL LEAGUE

	Won	Lost	Pct.	Behind
Brooklyn	26	18	.591	—
New York	25	19	.568	1
Milwaukee	22	19	.548	2
Philadelphia	23	20	.535	2½
St. Louis	24	22	.522	3
Cincinnati	21	23	.477	5
Chicago	20	23	.465	5½
Pittsburgh	15	33	.313	13

FRIDAY'S RESULTS
Brooklyn 2, Chicago 1.
New York 10, Cincinnati 6.
St. Louis 5, Philadelphia 2.
Pittsburgh 4, Milwaukee 1.

SATURDAY'S GAMES
Philadelphia at St. Louis (night)—Dickson (5-5) vs. Raschi (5-0).
Brooklyn at Chicago (2)—Podres (5-1) and Newcombe (3-3) vs. Klippstein (2-4) and Hacker (2-3).
New York at Cincinnati—Antonelli (6-2) vs. Perkowski (1-3).
Pittsburgh at Milwaukee—O'Donnell (2-4) vs. Spahn (5-4).

GEORGIA-FLORIDA LEAGUE

	W.	L.	Pct.		W.	L.	Pct.
Fitzgrald	33	17	.660	Thomsvile	25	24	.510
Albany	29	21	.580	Valdosta	20	29	.408
Brnswick	29	21	.580	Tifton	18	31	.367
Waycrss	27	23	.540	Am.-Crdle	17	32	.347

FRIDAY'S RESULTS
Waycross 8, Valdosta 4.
Thomasville 4, Albany 3.
Americus-Cordele 11, Brunswick 8.
Fitzgerald 8, Tifton 6.

SATURDAY'S GAMES
Americus-Cordele at Brunswick.
Thomasville at Albany.
Tifton at Fitzgerald.
Waycross at Valdosta.

SOUTH ATLANTIC LEAGUE

	W.	L.	Pct.		W.	L.	Pct.
Macon	31	19	.620	Augusta	22	29	.431
J'ville	32	20	.615	C'lumbia	21	28	.429
Savan'h	28	21	.571	Charl'te	19	30	.388
Montg'y	28	23	.549	C'lumbus	19	30	.388

FRIDAY'S RESULTS
Augusta 9, Columbus 4.
Jacksonville 2, Columbia 1.
Savannah 9, Charlotte 6.
Montgomery 6, Macon 5.

SATURDAY'S GAMES
Augusta at Columbus.
Savannah at Charlotte.
Jacksonville at Columbia.
Macon at Montgomery.

GEORGIA STATE LEAGUE

	W.	L.	Pct.		W.	L.	Pct.
Douglas	25	15	.625	Haz.-Bex	16	24	.400
Vidalia	25	15	.625	Statesbro	16	23	.410
Dublin	23	16	.590	Sandrsvlle	14	26	.350

FRIDAY'S RESULTS
Vidalia 5, Sandersville 2.
Dublin 6, Haz.-Bax. 3.
Statesboro 12, Douglas 4.

SATURDAY'S GAMES
Hazlehurst-Baxley at Douglas.
Vidalia at Statesboro.
Dublin at Sandersville.

Miller High Life
CHANNEL 11 TV Baseball WLW-A
GAME OF THE WEEK
Cleveland at Philadelphia
American League
WITH DIZZY DEAN
TODAY TODAY

Americus Wins Behind McDonald

AMERICUS, June 4 — Wayne McDonald pitched and batted Americus High to a 9-7 victory over Ringgold Friday night in the game that clinched a second successive State Class A baseball crown for Jim Luck's Panthers.

McDonald, who allowed six hits, walked seven and struck out 10 in his starting six-inning stint, also lashed a pair of triples, batted home two runs and scored another.

Americus ....002 030 4—9 8 2
Ringgold ....100 203 1—7 7 9
Allen, Carter (7) and Buchanan; McDonald, Godwin (7) and Studstill.

DeKalb Indians Grab Victory

The DeKalb Police Department Indians withstood a sixth-inning two-run bid by the Elks Club Red Sox to win their Decatur Little League baseball game at Glenlake Park, 10-9.

Dennis Sink hit a two-run double in the opening inning for the Red Sox, and shortstop Bill Witcher slugged a homer with one on in the same frame for the Indians.

DeKalb P.D. Indians ...232 020— 9 10
Elks Club Redsocks ...420 112—10 11
Garner and Ivy; Braud, Waite (6) and Thurmon.

Lorelei Ladies, Vestals Clash

The Lorelei Ladies, winners of 11 out of 13 games so far this season, will send hurlers Sara Lewis and Dot Elliott against the undefeated Vestal girls' softball team of Knoxville in a twin-bill Saturday night at Capitol Homes diamond. First game is scheduled to start at 7:30 p.m.

Double Bill In Store For Mat Fans

It's a double feature treat for wrestling fans at the City Auditorium Saturday night. Art Nelson will meet Hans Schmidt in a rough and tumble bout that is slated for one fall with a 60 minute time limit.

Both Schmidt and Nelson are unpopular with the crowd but that doesn't interfere with their tactics in the ring. Schmidt has said that he will match any of the rough stuff Nelson tries to pull and then some.

In the second top attraction meeting, Mildred Burke, world's women's champion, will take on determined Mary Jane Mull, the blond beauty from Toledo, Ohio.

Burke has her title at stake and also her record of never having lost a wrestling match to a female.

Rounding out the card will be the masked El Toro against Clyde Steeves. Jack Dillon clashes with Chief Big Heart. Fighting begine at 8:30.

Cardinals Outlast Li'l Loop Giants

The Southern Chevrolet Cardinals outlasted the Bowen Press Giants, 9-4, in a National League game played in the Decatur Little League circuit at Oakhurst Park, Friday afternoon. Joe Ansley slapped three singles and a double for the winners, to lead in the hitting department.

Cardinals ....105 201—9 8
Giants ....010 201—4 7
Case and Mance; Treadwell and Jones.

Sheehan Bats Braves to Win

Jim Sheehan socked two doubles in three trips to lead the Braves to an 8-7 victory over the Cardinals in South DeKalb National loop Little League action Friday.

Cardinals ....100 042—7 5 2
Braves ....330 02x—8 11 1
Garner and Hatch; Ingram, Olsen (5) and Watkins.

Santee Gallops Mile In Blistering 4:00.6

Breaks Record for 1,500, But It Won't Be Allowed

COMPTON, Calif., June 4 (AP)—Wes Santee of Kansas failed to break the 4-minute mile tonight but en route to an easy victory and a new American record he bettered the world record for the 1,500 meters.

Racing over a fast track in the Compton Invitational track carnival, Santee ran the mile in 4:00.6, the second fastest time for the mile in history.

He was officially clocked at 3:42.8 as he broke a tape stretched across the track at the 1,500-meter mark.

The world record for the 1,500 meters is 3:43.0.

Meet officials at first announced that three-timers were assigned to catch Santee at the 1,500 meters and that application would be made for it to be recognized as a new world record. Minutes later, however, confused officials said they could find but two clockers at this point and that the 1,500 time couldn't qualify anyhow because of other technicalities.

Santee won the International Mile, big feature of the program, by a tremendous margin over Ingvar Ericsson of Sweden.

Santee broke his own American record, the 4:01.3 he set last Saturday at Mission, Kan., in the Missouri Valley AAU meet.

Clockers caught the lean farm lad from Kansas University in 58.1 for the first quarter, the pace maker at 1:58.2 for the 880, with Santee timed at 1:58.7.

Moving into a lead on the third lap, Santee was timed at 2:59 for the three-quarters and 60.3 for the lap itself, and then 61.6 on the final lap.

He appeared to slow down from a driving run midway on the final lap.

Santee blamed the slightly chilly night air for his failure to break 4 minutes. "I got cold on that last lap," he said. "I think I can do better in warmer weather."

Santee declared he was "still going to try" to break Bannister's record.

Santee also said he wished his pace setter, Billy Tidwell of Fort Ord, Calif., could have stayed in front in the final phases to help as a windbreak.

Santee started from the pole position. Marty Montgomery, USC, took up the early pace and held it for the third-running Santee for the first quarter, with Bonham in second place.

Tidwell moved in on the second lap, with Santee still lagging a stride or two back in third place. Tidwell held on to the pace for the first few yards going into the third lap, and then Santee took over completely.

Ericsson, meanwhile, came up from next to last into second place but he was never even close to Santee.

Wes put on a thrilling drive, almost a spring, midway in the final quarter, and then slowed down as he came to the finish line.

Stock Races At Lakewood

Stock car races will be held at the Lakewood Speedway Sunday afternoon with time trials beginning at 1.

The event is a NASCAR sponsored race with drivers making the field in the trials starting on the 25-mile feature at 2:30.

Tidwell Wins Ben Cogburn Blocking Trophy

Big Jim Tidwell, center for Max Ivey's 1953 Murphy High football team, Friday was awarded the annual Ben Cogburn Memorial trophy at a school year ending assembly.

The trophy, named in honor of a one-time blocking back at old Tech High, is awarded each year to the Atlanta City League player voted the best blocker.

The pivotman for Murphy, only team to beat Grady's State AA championship team, has signed a University of Georgia grant-in-aid.

Barons Closing On First Place

Wallop Vols, Sweep Series; Bears Hold Chicks to One Hit

By BILL FERGUSON
United Press Sports Writer

The slugging Birmingham Barons, just a few percentage points behind loop-leading Atlanta, pulled out of Nashville Friday night much to the delight of the battered Vol pitching staff.

However, before they left, the Baron wood-wielders slugged out 17 hits to take their fourth straight victory over Nashville, 10-7.

The four-game Baron stay was a nightmare for Nashville pitchers. The Barons battered out 68 hits to chase home 51 runs.

Friday night the Barons packed most of their offensive strength in the sixth inning to explode for eight runs and the decision. The Vols used four pitchers in the losing effort.

Chattanooga had to go 10 innings, but the Lookouts won their fourth straight victory over Atlanta, 7-6.

Little Rock's Jim Bunning pitched a three-hitter as the Travs took their third straight from New Orleans, 2-1. The Travs were blanked for eight innings, but scored twice in the bottom of the ninth after the Pels tallied once in the top of the inning.

Mobile pitchers Ken Stupur and Tom Bingham held Memphis to one scratch hit as the Bears topped the Chicks, 6-2. Jim Baumer got the lone Chick hit, an infield single that was almost charged as an error to the shortstop. Memphis scored two runs in the fourth off Stupur on a succession of walks and a sacrifice fly.

BIRMINGHAM	AB	H	O	A	NASHVILLE	AB	H	O	A
Plews.3b	5	1	1	3	Cosmidis.ss	6	4	1	1
Tetlebch.cf	5	2	1	0	Dunham.lf	6	0	2	1
Leppert.2b	5	3	4	4	Rodin.rf	4	1	1	0
Skizas.rf	5	1	2	0	Fogg.3b	4	0	1	3
Berberet.c	5	2	3	0	Lennon.cf	3	1	4	1
Herman.1b	5	1	10	0	Jenkins.c	4	1	2	1
Brown.lf	3	3	1	0	DiPippo.1b	4	0	14	0
Kline.ss	5	3	1	1	Tate.2b	5	3	2	5
Cain.p	4	1	0	1	Padget.p	2	0	0	1
Benedict.p	0	0	0	0	Modica.p	0	0	0	0
					aStupak	1	1	0	0
					West.p	0	0	0	1
					bBoguskie	0	0	0	0
					Sherkel.p	0	0	0	0
					cBerns	1	0	0	0
Totals	42	17	23	9	Totals	41	11	27	14

a—Singled for Modica in 6th.
b—Walked for West in 8th.
c—Struck out for Sherkel in 9th.

Birmingham .... 020 008 000—10
Nashville .... 100 112 002— 7

R—Plews, Tettlebach, Leppert, Berberet 2, Herman, Brown 2, Kline, Cain, Cosmidis 2, Lennon 2, DiPippo, Tate, Stupak. E—Skizas, Berberet, Kline, Cain, Padget. RBI—Plews 2, Tettelbach 2, Leppert 2, Brown, Kline 3, Cosmidis 4, Rodin, Lennon, Tate. 2B—Plews, Tettelbach, Berberet, Brown, Kline, Cosmidis, Rodin. HR—Leppert. SB—Lennon. DP—Lennon to Fogg. LOB—Birmingham 7, Nashville 13. BB—Cain 7, Padget 1, Sherkel 1. SO—Cain, Benedict 1, West 1. HO—Padgett 11 in 5 2-3, Modica 2 in 1-3, West 4 in 3, Cain 11 in 8 2-3, Benedict 0 in 1-3. R-Er—Off Padget 8-8, Modica 2-2, West 0-0, Cain 7-4, Benedict 0-0. WP—Cain 2, Benedict 1. PB—Jenkins 2. W—Cain (1-0). L—Padget (6-5). U—Delmore, Kernan and Lockemay. T—2:30. A—1,848 paid, 452 ladies.

MOBILE	AB	H	O	A	MEMPHIS	AB	H	O	A
Rufer.rf	4	0	1	5	Johnston.cf	4	0	0	0
Kerr.rf	4	2	0	0	Baumer.2b	3	1	0	2
Shearer.rf	0	0	0	0	Thomas.rf	3	0	3	1
Olsen.3b	3	0	2	2	Jok.3b	2	0	1	1
Larker.1b	3	3	12	0	Rowe.lf	2	0	2	0
Antonell.cf	3	1	1	0	Lndnbrg.1b	3	0	10	0
Teed.c	4	1	3	1	Winkles.ss	3	0	2	5
Williams.lf	4	1	6	0	Keller.c	4	0	9	0
Wasiak.2b	4	1	2	3	Aloma.p	0	0	0	0
Stuper.p	2	0	0	2	aMskovich	1	0	0	0
Bigham.p	2	0	0	0	Peters.p	0	0	0	2
					bLang	1	0	0	0
					Dahlke.p	0	0	0	2
					cHowell	1	0	0	0
Totals	33	9	27	13	Totals	27	1	27	13

a—Fouled out for Aloma in 4th.
b—Flied out for Peters in 7th.
c—Grounded out for Dahlke in 9th.

Mobile ....200 300 010—6
Memphis ....000 200 000—2

R—Rufer, Kerr 2, Larker, Antonello, Williams, Jok, Rowe. E—Rufer 2, Johnson, Winkles. RBI—Larker 2, Williams 2, Winkles, Keller. 2B—Larker, Williams. SB—Rufer, Kerr, Williams. S—Olson. DP—Stupur, Rufer and Larker; Rufer, Wasiak and Larke. Left—Mobile 4, Memphis 7. BB—Stupur 7, Bigman 2, Aloma 2. SO—Stupur 1, Bigham 2, Aloma 5, Peters 2, Dahlke 1. HO—Stupur 0 in 3 plus with 2 runs; Aloma 5, in 4 with 4; Peters 1 in 2 with 0 runs. WP—Aloma, Dahlke. W—Bigham (1-0). L—Aloma (2-1). U—Girard and Ross. T—2:12.

N. ORLEANS	AB	H	O	A	L. ROCK	AB	H	O	A
Koshorek.ss	4	0	1	7	Jaska.3b	5	2	0	0
Montmyr.rf	3	2	2	0	Otey.2b	5	1	0	2
Dusak.1b	2	0	8	0	B'mgrtner.rf	2	0	1	0
G.Frese.3b	3	0	1	2	Sullivan.lf	3	0	5	0
Powers.lf	3	0	0	0	Atkins.1b	2	1	5	1
E. Frese.2b	4	0	2	1	Regelsky.ss	3	0	1	2
Henley.c	3	0	1	0	Linhart.cf	2	1	3	0
Peterson.c	3	0	11	0	Hansen.rf	2	0	0	0
Hogue.p	3	0	0	0	Ciesielski.c	4	1	11	0
					aFremming	0	0	0	0
					Bunning.p	3	0	1	0
					bSimpson	0	0	0	0
					cJohnson	0	0	0	0
Totals	28	3x	26	10	Totals	31	6	27	5

xTwo out when winning run scored in 9th.
aRan for Ciesielski in 9th.
bWalked for Bunning in 9th.
cRan for Simpson in 9th.

New Orleans .... 000 000 001—1
Little Rock .... 000 000 002—2

R—Montemayor, Fremming, Johnson. RBI—Powers, Jaska, Sullivan. 2B—Montemayor, Peterson. SB—Jaska. SF—Powers. DP—Koshorek, Dusak; Regelsky, Atkins. Left—New Orleans 5, Little Rock 12. BB—Hogue 9, Bunning 4. SO—Hogue 11, Bunning 11. WP—Hogue 2. Winner—Bunning (3-4). Loser—Hogue (unavbl). U—Burns, Mitchell. T—2:41. A—1,024 and 585 ladies.

Thompson Wins Peach Feature

Roscoe Thompson, after starting from the 13th position, came on to take the lead in the 16th lap and win the feature of the sportsman Peach Bowl card Friday night. Mike Price turned his car over in front of the grandstand, in a race that was sprinkled with "slow rolls."

1st heat—Billy Allen, Marshall Blaylock, Sonny Black, Mike Price. 2nd heat—Ralph Stradley, Gerald Dukes, Roscoe Thompson, Jack Jackson. 3rd heat—Billy Hemby, Walt Billingsly, Micky Duval, Johnny Sudderth. 4th heat—(amateur) Jime Wakefield, Cotton Wallis, Owen Echols, Harry Brooks. 5th heat—(consolation) Don Fowler, Charley Bagwell, Tom Patton, Bobby Whitfield. 6th heat—(feature) Roscoe Thompson, Gerald Duke, Ralph Stradley, Don Fowler.

Argentina's 'KO' Lausse Stops Rindone in Two

Left Hooks Halt Veteran To Capture 17th Straight Bout

NEW YORK, June 4 (AP)—Eduardo (KO) Lausse, a scowling left hooker from Argentina, won his 17th straight fight tonight, scoring a technical knockout over veteran Joe Rindone of Boston in 1:28 of the second round at Madison Square Garden.

Lausse weighed 156, Rindone 161 pounds.

Lausse dropped the 28-year-old Rindone with a solid left hook early in the second. Down went baldish Joey on the seat of his pants. He yanked himself up at two but took the automatic eight count from Referee Harry Kessler.

As Lausse stormed after his fleeting opponent, Rindone retreated to a neutral corner where he sagged against the ropes from a hook to the head and another hook to the body.

It seemed Rindone was ready to retire for the night but Referee Kessler waved Lausse in for more. Another hook to the head brought a strange, startled expression to Rindone's face who looked appealingly to the ref.

Kessler didn't wait any longer, stepping between the two men to end the mismatch. It was the seventh time Rindone had been stopped in 50 fights, and the second time this year.

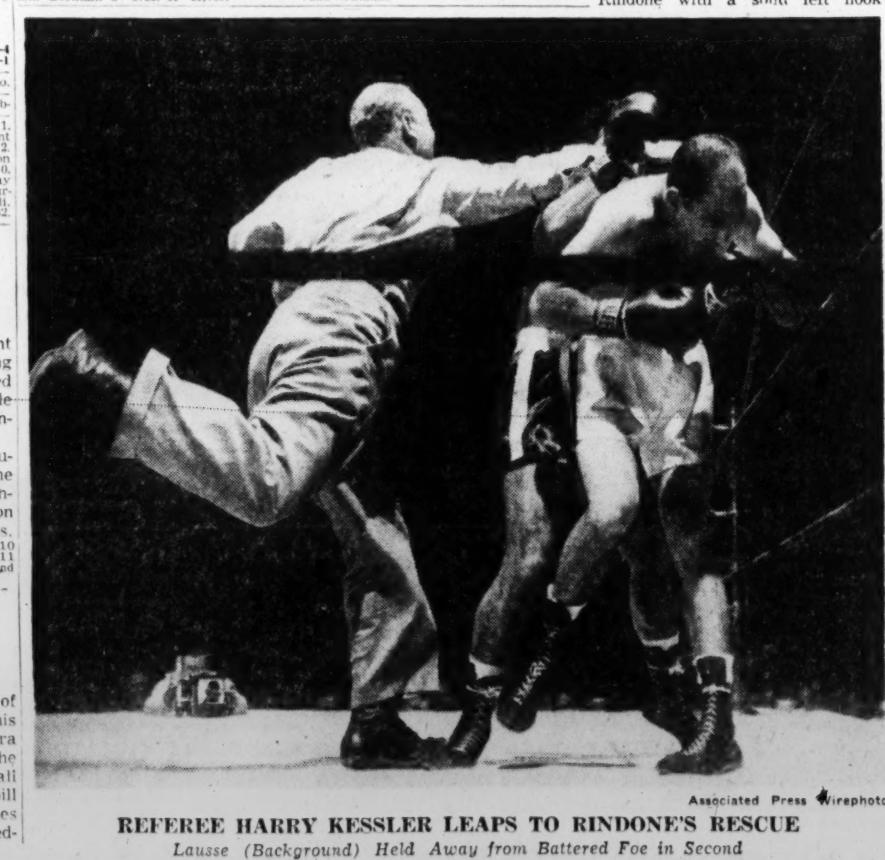

Associated Press Wirephoto

REFEREE HARRY KESSLER LEAPS TO RINDONE'S RESCUE
Lausse (Background) Held Away from Battered Foe in Second

Westminster's Wright a Dad

Emmett Wright, Westminster High basketball coach, became a father of an eight-pound, 11-ounce boy (Bobby) Thursday night. Mrs. Wright, the former Betty Wilson of Greenville, S.C., and baby are reported doing well at Crawford Long Hospital. The Wrights have another son, Jimmy.

WRESTLING
TONIGHT 8:30 P. M.
HANS SCHMIDT vs. ART NELSON
WORLD'S MEANEST WRESTLERS
MILDRED BURKE vs. MARY JANE MULL
World's Championship Match
AUDITORIUM

Amateur Baseball

SATURDAY SCHEDULE

CITY LEAGUE—South Fulton vs. Post 147 at Perkerson Park, Sterling Jewelry vs. Jackson Loan at Glenn Field, Villa Rica vs. Smyrna at Larry Bell.

RUCKER LEAGUE—Independent Baptists vs. Gordon St. Baptists at John A. White, Local 34 at Milstead, Corinth Baptist vs. Southern Mills at Roswell, Yancey Brothers at Scottdale.

SUNDAY SCHEDULE

GEORGIA LEAGUE—Tucker vs. Bolton Post 156 at Bolton, Kirkwood vs. Jackson Loan at Grant Park, Shurbutt Service vs. Post 147 at Perkerson Park.

CREST LEAGUE—TV Haven vs. Simmons Company at Piedmont Park, Candler Park vs. Sylvan Hills at Candler Park, Sterling Jewelry vs. Armored Express at Piedmont Park.

ATLANTA LEAGUE—Bishop Brothers vs. Glenwood Hills at East Lake, Rehobeth Lions vs. Cosco Paint at Tucker, Red Sox vs. Union at Kirkwood.

EASTERN LEAGUE—Rockdale at Center Hill, Kilowatts vs. W. C. Caye at Old Murphy, King Hardware vs. Shady Grove at Stone Mountain.

NORTH ATLANTA LEAGUE—Doraville Post 252 vs. Bulldogs at Chamblee, Brookhaven Amvets at Duluth, UAW Local 10 at Dunwoody.

SOUTHERN LEAGUE—Fairburn VFW at Tyrone, Riverdale at Tell, Puttsburgh Plate Glass at Jonesboro.

SUBURBAN LEAGUE—Southwest Cardinals at Hapeville, College Park vs. Local 34 at South Fulton, Owens, Ill. Glass vs. Grant Park at Oakland City.

NOW! Quinine Gin for Gin and Tonic!
LONDON'S QUININE GIN
Just add plain club soda
"Made with Distilled Dry Gin, Quinine and Natural Fruit Flavors"
90 Proof
LONDON AND COMPANY, INC.
ELIZABETH, N. J. • NEW YORK, N.Y.

Biagetti Shoots 67 To Lead in Western

'Unknown' Tops Bulky Field With Five-Under 137 Total

CINCINNATI, June 4 (AP)—Leo Biagetti, 26-year-old "Johnny-come-lately" to the golfing wars, blazed to a two-stroke lead today at the half-way mark in the 51st Western Open championship with a five-under-par 36-hole total of 137.

The youthful Sandusky, Ohio, professional, whose only claim to fame has been victories in the Ohio High School championships and the Erie, Pa., Open, birdied five of the first six holes today over Kenwood Country Club's 6,766-yard par-71 layout and finished with the tournament's best 18-hole count of 67.

The big starting field was sliced to 55 professionals and nine amateurs, all of whom had 36-hole totals of 153 or better, clearing the way for 18-hole rounds tomorrow and Sunday, after which the victor will pick up $2,400 of the $15,000 prize money.

Jackie Burke of Kiamesha Lake, N.Y., who had a 69 yesterday, added a 70 today, for a 139 total, two strokes back of Biagetti. Dave Douglas, lanky 36-year-old from Grossinger, N.Y., who held the first round lead with a 68, slipped to 74, giving him an even-par 142 at the half-way mark.

A stroke behind Burke at 140 were Bob Rosburg, 27-year-old San Franciscan now playing out of Chicago, who scored a pair of 70's; and Lloyd Mangrum, former National Open champion from Niles, Ill., who added a 69 to his opening 71.

Also under par at 141 were Smiley Quick, former national public links champion from Los Angeles; Pete Fleming of St. Andrews, Ill.; Roberto de Vicenzo of Argentina, and Freddie Haas Jr. of New Orleans.

The temperature fell to around 50 on the wind-swept course, sending many scores soaring.

E. J. (Dutch) Harrison, of Ardmore, Okla., the defending champion, who fired an eight-over-par 69 in the opening round, dropped out before the second round with the explanation he was "not feeling too well" and was just "too tired to go on."

Julius Boros of Mid-Pines, N. C., 1952 National Open champion, also dropped out after the 15th hole. He had scored three straight bogeys, for nine over par. Others who failed to complete play included Tommy Bolt of Houston, Texas, who was three over after nine holes, and Dale Morey, of Martinsville, Ind., 1953 Western Amateur champ and runnerup in the National Amateur. Morey had an 80 yesterday and was five over today when he picked up.

Leo Biagetti, 70-67—137; Jackie Burke Jr., 69-70—139; Lloyd Mangrum, 71-69—140; Robert Rosburg, 70-70—140; Smiley Quick, 70-71—141; Roberto De Vicenzo, 70-71—141; Pete Fleming, 69-72—141 Freddie Haas, 71-70—141; Shelley Mayfield, 71-71—142; Dave Douglas, 68-74—142; Jim Turnesa, 72-70—142; Ted Kroll, 73-70—143; Al Besselink, 71-72—143; Pete Thomson, 74-70—144; Dick Mayer, 73-71—144; Art Wall Jr., 70-74—144; Marty Furgol, 73-71—144; Gene Littler, 72-73—145; Jerry Barber, 74-71—145; Doug Ford, 74-71—145; Art Doering, 71-74—145; Fred Hawkins, 73-72—145; Milan Marusic, 76-79—145; Walter Burkemo, 70-75—145.

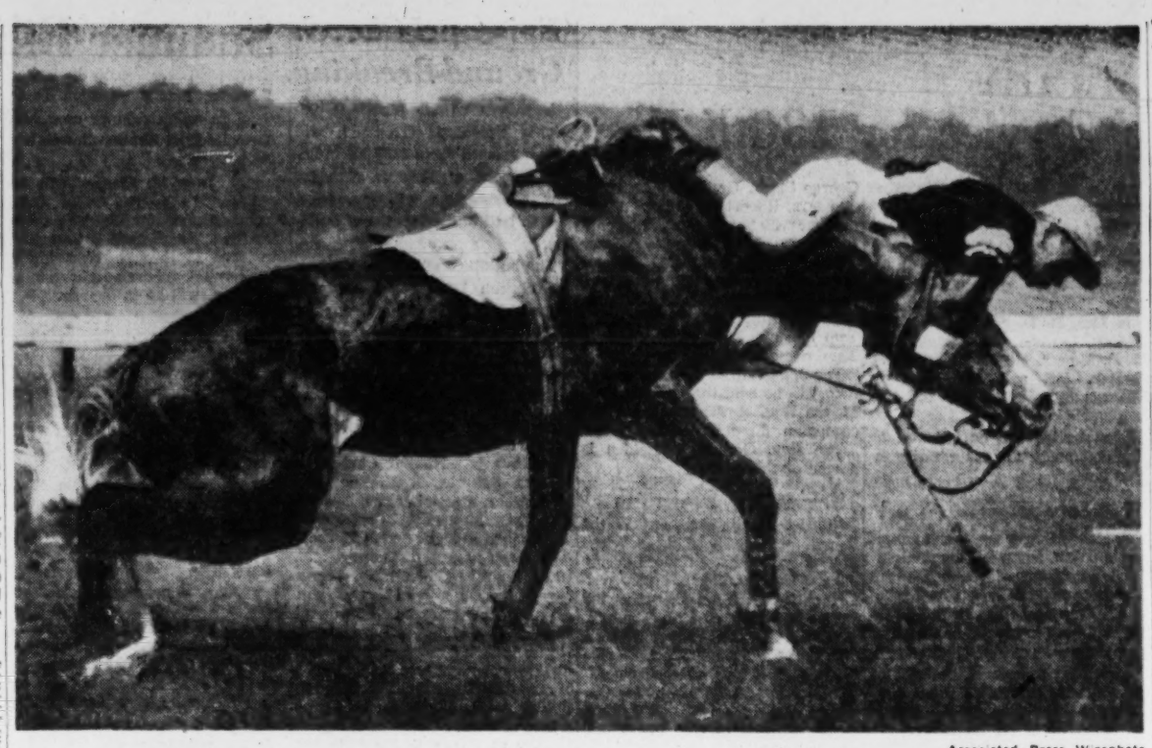

Associated Press Wirephoto

UP AND OVER—NEW YORK, June 4—Jockey William Carter goes up and over the neck of The American in a mile-and-three-quarter race at Belmont Park. The incident occurred just after The American had cleared the final hurdle. Neither horse nor rider was injured in the tumble.

Berg Has 8-Point Lead in Round Robin

Suggs in Fifth Behind Pung, Stewart and Babe Zaharias

HOT SPRINGS, Va., June 4 (AP)—Patty Berg of St. Andrews, Ill., clung to an 8-point advantage in the second round of the $7,500 Triangle Round Robin golf tournament here today.

Miss Berg had a score of plus 30 as she fired a 7-over-par 75 in this "plus and minus" derby being played over the Homestead's 6,400-yard Cascades course. Today's round was played in bitter cold and wind.

Trailing Miss Berg by eight points just as she did after yesterday's opening round was Marlene Stewart, the pert little British amateur champion from Ontario, Canada, who skied to a 78 today after burning up the layout with a 3-under-regulation 71 the first time around.

Hawaiian Jackie Pung shot a 76 for a plus 18. Mildred (Babe) Zaharias, the tournament favorite from Tampa, Fla., who was way down in eighth place yesterday, climbed into fourth with plus 14 by duplicating her medal 76 of the opening round.

Then came Louise Suggs of Atlanta, plus 10; Alice Bauer Hagge of Sarasota, Fla., plus 8; Betty MacKinnon of Dallas, plus 6; and amateur Mary Lena Faulk of Thomasville, Ga., plus 2.

Miss Berg held onto her advantage by outplaying Betsy Rawls of Spartanburg, S. C., whose 77 left her all even in the 90-hole event; Betty Dodd of San Antonio, Tex., who likewise carved a 77 and was minus 2; and Betty Hicks of Durham, N. C., whose 80 gave her a minus 6.

The standings:
Patty Berg, 73-75—149—plus 30.
X-Marlene Stewart, 71-78—149—plus 22.
Jackie Pung, 72-76—148—plus 18.
Mildred Zaharias, 76-76—152—plus 14.
Louise Suggs, 74-81—155—plus 10.
Alice Bauer Hagge, 79-76—155—plus 8.
Betty Mackinnon, 76-79—155—plus 6.
X-Mary Lena Faulk, 77-78—155—plus 2.
Betsy Rawls, 77-77—154—even.
Marlene Bauer, 75-80—155—even.
Betty Dodd, 75-77—152—minus 2.
Betty Hicks, 76-80—156—minus 6.
Beverly Hanson Silvernail, 79-77—156—minus 12.
Betty Jameson, 83-79—162—minus 20.
Betty Bush, 81-86—167—minus 34.
Fay Crocker, 83-83—165—minus 36.
Tomorrow's pairings:
Morning round—8:30 a.m. (EST)—Berg vs. Bauer vs. Stewart vs. Crocker; 8:45 a.m.—Bush vs. Faulk vs. Zaharias vs. Dodd; 9 a.m.—Hicks vs. Hagge vs. Jameson vs. Pung; 9:15 a.m.—Rawls vs. MacKinnon vs. Silvernail vs. Suggs.
Afternoon round—1:30 p.m.—Jameson vs. Dodd vs. Suggs vs. Bauer; 1:45 p.m.—Zaharias vs. MacKinnon vs. Hicks vs. Stewart; 2 p.m.—Hagge vs. Berg vs. Faulk vs. Silvernail; 2:15 p.m.—Bush vs. Rawls vs. Pung vs. Crocker.

Amateur Baseball League Started

Special to The Constitution

LINCOLNTON, June 4—A four-team amateur baseball league, composed of teams from Wilkes, Lincoln and Oglethorpe counties, has been formed here.

Teams from Lincolnton, Tignall, Washington and Lexington will comprise the circuit, with the season divided into halves—one beginning on June 6 and another beginning July 18.

Solunar Fishing Guide

By JOHN ALDEN KNIGHT

The Major Periods are shown in boldface type. Those begin at the time shown and last for an hour and a half or two hours thereafter. The Minor Periods, shown in regular type, are of somewhat shorter duration.

		A.M.		P.M.	
June		Minor	Major	Minor	Major
5	Saturday	10:10	3:55	10:10	4:20
6	Sunday	10:55	4:40	11:15	5:05
7	Monday	11:35	5:20	11:55	5:45
8	Tuesday	12:15	6:00	12:15	6:35
9	Wednesday	1:20	6:40	12:55	7:15
10	Thursday	2:00	7:20	1:35	7:55

(ADVERTISEMENT)
Helps You Overcome FALSE TEETH Looseness and Worry
No longer be annoyed or feel ill-at-ease because of loose, wobbly false teeth. FASTEETH, an improved alkaline (non-acid) powder, sprinkled on your plates holds them firmer so they feel more comfortable. Avoid embarrassment caused by loose plates. Get FASTEETH today at any drug counter.

MACON BOUND

Moultrie's Burdette Signs Cub Contract

By CHARLIE ROBERTS

Freddie Burdette, Moultrie High's pitching sensation of the last two years, has signed a baseball contract with the Chicago Cubs' organization and will be farmed out to the Macon team in the Class A South Atlantic League.

Freddie Burdette

Burdette, 6-1, 175-pound right-hander who hurled Knuck McCrary's Packers to the finals of the State Class AA tournament against ultimate champion Richmond Academy, was signed by Cub scout Ivy Griffin this week.

The slim, 18-year-old lad led Region 1-AA in virtually every pitching department in 1954 after not allowing an earned run in 52 innings during a sparkling 1953 year. He ran the string of innings in which he had allowed no earned runs to 61 in 1954.

Only batter to hit him consistently was Jerry Rogers, R. E. Lee of Thomaston, catcher, who walloped him for a homer, double and two singles in six official trips in two 1954 games.

Burdette topped 1-AA in victories (7), strike outs (81), shutouts (2) and in percentage (.777 on a 7-2 won-lost chart). He struck out 16 batters in one game with Lee, high for the year in the league. He pitched 57 innings, allowed 40 hits, 17 runs and walked only nine.

Burdette was the outstanding player in the AA tournament in Augusta, winning three games with his bat and arm. He allowed only one run (unearned) and six hits in 17 innings there, fanning 29 and walking two.

He was the tourney's leading hitter with six blows in nine official trips, including two triples and a double. He played right field in the clincher game, won by Richmond Academy, 6-0.

Marciano Handlers Deny Champ 'Stale'

Charles Planning To Box 11 Straight Days Before Bout

GROSSINGERS, N.Y., June 4 (AP)—Heavyweight champion Rocky Marciano is not "going stale" as hinted by the managers of Ezzard Charles, his handlers said today. Marciano meets Charles at Yankee Stadium on June 17.

"Rocky is taking a complete rest today," said trainer Charles Goldman. "But this don't mean Rocky is getting stale. Rocky boxed 163 rounds before meeting LaStarza. He's boxed only 154 rounds now for Charles. And he boxed 240 rounds before he met Walcott the second time."

MONTICELLA, N.Y. — Eleven straight days of boxing is the schedule set up for Ezzard Charles. Charles' trainer, Jimmy Brown, said starting Saturday Ezzard would fight every day until two days before the title bout. Charles has boxed 144 rounds to date.

LONDON—Ronnie Clayton, former British featherweight king, announced his retirement from the ring due to the fear he would lose his vision. Clayton quit his title fight with Sammy McCarthy Tuesday night in the eighth round when a McCarthy blow jarred an optic nerve.

Rocky Marciano — Ezzard Charles

CHICAGO — Art Persley, sixth ranked lightweight, jumps into welterweight competition against Tommy Maddox in a nationally televised scrap in Rainbo Arena Saturday night.

NEW YORK — A change has been announced in the St. Nicholas Arena fight schedule for Monday night, June 14. Promoter Tex Sullivan has arranged for Luther Rawlings and Livio Minelli to fight instead of the original bout featuring Pancho Gonzales and Italy's Italo Scortichini.

Boxer Held In Fight Fix Attempt

Californian Tells DA of Bribe Try

Continued from Page 5

The story of the bribe attempts was first broken by columnist Bill Corum in the Journal-American.

Jones, reached at his hotel room after the paper appeared, denied that anyone had tried to bribe him.

"He had to do that," said Melnick. "He was told to say that by the detectives."

The Girardello fight is a big one for Jones. He was not ranked in the first 10 until he upset Gil Turner in two exciting, television fights last March and April.

Under commission rules, failure to report a bribe is punishable by a fine and any other disciplinary action that the commission decrees.

Former middleweight champion Rocky Graziano had his license revoked once (later it was restored) for failing to report a $100,000 bid to "go into the tank" for a fight with Reuben Shanks that never came off. Ray Robinson, another former middleweight king, was suspended for 30 days and fined $500 for not reporting an offer that he not make the 147-pound limit for a welterweight title fight with Marty Servo. That match never was held, either.

10 Years in American

CHICAGO, Ill.—The first American League player to attain 10-year status this season was Cass Michaels of the Chicago White Sox.

Richardson Plans To Defend Title

SEATTLE, June 4 (AP)—Hamilton Richardson of Tulane, a U.S. Davis Cup player last year, will defend his national collegiate tennis crown here late this month.

The University of Washington, host school for the June 21-26 NCAA tourney, received Richardson's entry this morning.

Dancer Only Bruised, To Race Again This Year

Porterhouse Healed, To Run In Peter Pan Handicap Today

NEW YORK, June 4—Native Dancer's trainer, Bill Winfrey, said today that the big grey's foot injury "is a bruise" and that the once-beaten champion might race again this year if all goes well.

He indicated that this might be the final season on the tracks for the four-year-old Dancer. He was forced out of the Suburban Handicap at Belmont Monday because of the injury.

Winfrey said that it might be 10 days before the Dancer wears shoes again. But, he added that in two weeks the great gray horse might be galloping again under the saddle.

"But, not under pressure," Winfrey said, "since pressure obviously brings back the soreness."

OCEANPORT, N.J. — W. M. Whickham's speedy White Skies, Easter sprint champion, made his first appearance here Friday at Monmouth Park preparing for the $15,000 added Oceanport Handicap. In his last start, the colt carried 135 pounds and won the seven furlongs Roseben handicap at Belmont.

EPSOM, England—French fillies finished one-two-three today in the 176th running of the Epsom Oaks with first prize $39,555 going to Mme. R. Forget's Sun Cap. The gray filly went away at 100-8 and was last at the start. Her rider was Rae Johnstone.

NEW YORK—Porterhouse, the 1953 juvenile champ who missed the Kentucky Derby and Preakness because of foot bruises gets his first major test of the season Saturday in the $25,000 added Peter Pan handicap at Belmont (WAGA-TV, 3-3:30 p.m.). A victory for Porterhouse would make him solid favorite in the $100,000 added Belmont Stakes next Saturday, third of the triple crown classics.

INGLEWOOD, Calif.—Kentucky Derby champion Determine, making his first trip to the post since his victory in the classic of the bluegrass country, engages nine rival three-year-olds in the $25,000 seven-furlong Debonair Stakes at Hollywood Park tomorrow. Undismayed by the presence of Determine, the owners of the dangerous Lucky Martin, Fault Free, Arrogate, Rolyat, James Session, Hobcaw Sage, First Pole and the Irish importation, the Pie King, named their colts to race. Determine's stablemate, Kings Mutiny, rounds out the field.

INGLEWOOD, Calif.—Ace rider Willie Shoemaker received a five-day suspension and the setdown may be the most expensive in his life. Shoemaker was suspended for five racing days, June 8 to June 12, by Hollywood Park stewards. The suspension automatically applies to tracks in other states and knocks Shoemaker out of a probable ride on Robert S. Lytle's Correlation in the important Belmont Stakes in New York June 12.

RESULTS: Matogorda won the featured at **Belmont** ($6.50) and **Flaunt** was second with **Conty Bay** third. . . . **Greek Lady** won the **Delaware Park** top race ($15.00). **Parlo** ran second and **Level Rippey** third. . . . **Busy Signal** won the feature at **Rockingham Park** ($4.80) with **Wire Flash** second and **Africance** third. . . . **Selabull** ($13.40) won the feature at Lincoln Fields beating out **Bidandmade** and **Sorority** . . . The Hollywood Park feature went to **Karim** ($8.50) with Willie Shoemaker up. **Hour Regarda** placed and **Time Goes By** showed.

BANNISTER TO BE PRESSED BY CZECH IN HALF-MILE RACE

LONDON, June 4 (AP)—Roger Bannister returns to track competition tomorrow for the first time since he shattered the four-minute mile May 6—and that means another world record may fall.

The lanky, 24-year-old medical student is scheduled to compete in an international half mile race. Bannister says: "I'm running to win. The time is not important."

But Bannister may be driven to a world record in order to win. The man to force a good time is Stanislav Jungwirth, the Czech champion, who ran a half mile in 1:49.5 last year. Bill Nankeville, of Britain, and Bill Smith, of Boston, Mass., also are competing.

America's Mal Whitfield holds the world half mile record of 1:48.6.

Lindy Remigino, of New York, who won the 100 meters at the 1952 Helsinki Olympics, quarter-miler Lou Jones of Manhattan College and miler Lawton Lamb of Chicago complete the United States team at the two-day meet—tomorrow and Monday.

Charvin Takes Weight Title

Harley Charvin, student at Northside High School, won the annual YMCA weight lifting championship Thursday night and Ben Stringer took the physique contest.

Charvin won the event with a three-lift total of 495 pounds. Joe Holt was second with 465 and Dexter Noble placed third with 460.

Stringer scored 45 points in the physique trials to finish ahead of Earle Califf who had 39½.

Bob Thompson's 350 pounds took the light weight lifting prize over Felton McGiboney who picked up 320.

Castellani Meets Olson In August

SAN FRANCISCO, June 1 (AP) — Bennie Ford, co-promoter of the Bobo Olson-Rocky Castellani middleweight title fight, said today the date for the bout was set for Aug 20.

Ford, who is promoting the fight along with the International Boxing Club, made the announcement here after a long distance telephone call with Jim Norris, president of the IBC.

Ford said bidding for national television rights held up announcement of the date. The match was made in Cleveland May 17.

There will be a Northern California blackout of the bout. The rest of the country will see the bout on TV. The fight will come off at 7 p.m. PDT in the Cow Palace.

Olson will fly to his native Honolulu Sunday to finish training for a 10-round non-title match there June 15 with Jesse Turner, St. Louis welterweight. Olson is also scheduled to fight non-title in Oakland, July 7, against an unnamed opponent.

Olson, in training here, said he doesn't expect too much trouble from Castellani. He called the Luzerne, Pa., fighter an "in and away" boxer. Olson said he thinks he will be able to catch Castellani.

Local Golfers Tee Off Without Hogan Today

By JIMMY MANN

Virus, Baltusrol and his golf club manufacturing company got Ben Hogan's golf game so out of line that he will keep close to 80,000 golfers waiting a week to see whether or not they beat him.

National Golf Day, for the duffers Saturday, will not be observed by the leading man, Hogan, until next Saturday, June 12.

But the thousands of challengers will flood their local courses to shoot their rounds at the mechanical man this Saturday.

All of Atlanta's clubs are prepared for the play and some of the courses allowed players to shoot their rounds earlier in the week to take away some of the weekend traffic.

The event, in its third year and sponsored by Life magazine and the PGA, pits the National Open champ each year against anyone who wants to play. All players challenging Hogan will be allowed to use their club handicaps or the Callaway system. It is their choice.

Atlanta players have turned out strong for the event in the past two years. In 1952, East Lake Country Club claimed one of the largest participations in the country. This was verified by the Life and PGA official counters. Last year both East Lake and the Capital City Country Club were high on the list.

PAID POLITICAL ADV.

SEE and HEAR WAGA-TV
Channel 5
6:05 P. M.
Saturday, June 6
W. C. LOWE
Candidate for
5th District Congressman
(Fulton, DeKalb and Rockdale)
● Atlanta Lawyer
● Former Educator
● World War II Veteran
Opposes County Unit System

Say "No" To Acid Stomach
say it with fast-acting TUMS

Don't let acid indigestion get the best of you. Don't suffer needlessly with heartburn and gassy pressure pains. Eat 1 or 2 Tums for top-speed relief whenever distress occurs. Tums cannot overalkalize. Can't cause acid rebound. Require no water, no mixing, no waiting. Get a handy roll of Tums to carry in pocket or purse today!
Still only 10¢ a Roll
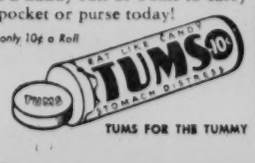

TUMS FOR THE TUMMY

LET US DEVELOP AND PRINT YOUR
VACATION SNAPSHOTS
Take no chances with those valued snapshots which you may never be able to retake again.
BRING or SEND THEM to WING'S
Where the most careful attention and expert workmanship assure you of the Very Best Developing and Printing.
We have been doing our own processing for over 40 years.
FRESH FILMS TO FIT ALL STILL AND MOVIE CAMERAS
QUICK MAIL SERVICE

WING FAST FOTO SERVICE
Two Locations for your convenience
38 Walton St.—In the Grant Bldg.
15½ Edgewood Ave.—Just Off 5 Points

OUTSIDE WHITE HOUSE PAINT
REG. 4.95 Gal. "DUTCH COLONY"
FREE FREE
One 4-In. Paint Brush With Each 5 Gal.
$1.95 GAL.
PORCH AND FLOOR ENAMEL
GREY OAK MAHOGANY
$2.45 GAL.
ONE-COAT FLAT WALL PAINT
Rose Blue Green Yellow White
$2.79 GUARANTEED
High-Gloss Interior ENAMEL
YELLOW LT. GREEN WHITE
$3.39
Decoda Q. D. Clear Varnish $2.50 Gal.
GOV'T RE-ISSUE BED SHEETS
LIKE NEW
ALL SIZES
97¢ EA.
50-FT. PLASTIC WATER HOSE
5-Yr. Guarantee Red or Green
$2.45
DOUBLE DECK BUNK BEDS
WITH TWO NEW MATTRESSES
$29.45 COMPLETE
CAMPING SPECIALS
PUP TENTS, Pole and Stakes.....$4.95
5x7 SCOUTER WALL TENTS.....$11.95
7x7 Little Corporal WALL TENTS..$14.95
16x16 ARMY PYRAMID TENTS...$65.00
SCOUT BACK PACKS $1.95-$2.50-$2.75
ARMY SHELTER HALVES.....$1.95
5-PC. ALUMINUM MESS KITS.....$2.25
AIR MATTRESS, Plastic.....$4.95
FOLDING CANVAS COTS.....$5.45
JUNGLE HAMMOCKS.....$5.95 & $8.95
BOAT PADDLES, 4 Ft.....$1.49
SCOUT SLEEPING BAGS.....$10.95
NAVY HAMMOCKS.....$4.95
ARMY CANTEENS, PICK MATTOCK..$1.49
14-PC. CAMP KIT.....$8.75
ARMY PONCHOS.....$2.50
GLASS ROD AND REEL.....$4.95
OFFICE DESKS .. 21.95
Filing Cabinets, Dictaphones, Etc.
GENUINE GI FIELD SHOES
Size 10 to 12 Only
Govt. Cost $9
$2.95 PR.
9x12 LINOLEUM RUGS
ALL PATTERNS
$3.95
Make-Your-Own Trailer TRAILER WHEELS
SIZE 18x550x8
$10 EA.
UNITED SUPPLY CO.
Atlanta's Largest Army & Navy Store
435 W. PEACHTREE ST. (Old Robert Hall Bldg.)

IN OUR CHURCHES

Mt. Gilead Plans 'Oldtime' Service for 130th Year

By LAURA BARRE

Members of Mt. Gilead Methodist Church will turn back the pages of time Sunday when they observe their church's 130th anniversary with the sort of service held there when the church was new.

Located on Fairburn road one mile south of Ben Hill, the church is one of the most historic in Fulton County. Services still are being held in the original white frame building the founders of the church provided.

The homecoming program will begin when Judge Virlyn Moore, who was Sunday school superintendent 50 years ago, opens the Sunday school at 9:30 a.m. He will conduct the classes and assembly in the manner "of the old days."

More Church News on Page 15

Assisting Judge Moore will be E. M. McGee, who was church chorister 50 years ago. He will lead the singing at the Sunday school meeting.

Dr. Nat G. Long, superintendent of Atlanta-East Methodist District, will preach the anniversary sermon at 11 a.m.

A basket dinner on the grounds for church members and their guests will follow the morning service.

The congregation will reassemble in the church at 2 p.m., with many members dressed in the old-style clothes worn by Mt. Gilead's charter members. Dr. A. M. Pierce, historian for the North Georgia Methodist Conference, will conduct an old-fashioned preaching service.

Luther McWilliams will lead the singing without instrumental accompaniment or hymn books, but in the "read a line, then sing it" fashion of the old country church.

W. O. Suttles, who was chairman of the church's board of stewards for 20 years, is in charge of the anniversary observance. The Rev. John Bridges, a student at Emory University, is pastor of the church.

Student Day

A Student Day program is planned for the general meeting of the Woman's Society of Christian Service to be held at 11 a.m. Monday at Haygood Memorial Methodist Church.

Charles Frazier, a student at Emory University, will give the devotional. Speakers will be the Rev. B. C. Speers Jr., director of Wesley Foundation at Georgia Tech, and Ben Sawada, an American-Japanese theology student at Emory, who will discuss his work as a missionary to Japan.

Miss Patricia Flowers of the University of Georgia will be guest soloist. Mrs. C. L. Parmalee will give the closing devotional message.

At Newton Estates

Members of Newton Estates Baptist Church, College Park, will launch a $60,000 building fund drive for a new educational building unit Sunday.

The unit will include space for nursery, beginner, primary and junior departments.

Future plans call for a sanctuary to seat 1,000 and Sunday School facilities for 1,000.

Coach To Speak

Joe H. Pittard, coach of the Georgia Tech freshman baseball team and teacher of the Men's Bible Class at First Methodist Church, will speak at Wesley Memorial Methodist Church at 7:45 p.m. Sunday. He will be assisted in a program of songs and testimonies by a group of Tech students.

First Alliance Pastor

The Rev. C. H. Steinmann will assume duties Sunday as pastor of First Alliance Church, 850 Euclid Ave., NE. A former pastor of Alliance Church, Portland, Ore., the Rev. Mr. Steinmann has served as chairman of the Evangelical Ministers Fellowship and as president of the Greater Portland Association of Evangelicals.

He also has served as director of the Portland Youth for Christ and as general chairman of the Greater Portland Sunday School Assn. He is a member of the administrative board of the National Association of Evangelicals.

He will preach his first sermons in the church here at 11 a.m. and 7:30 p.m. Sunday.

Studer Anniversary

Dr. William G. Studer will celebrate his fifth anniversary as pastor of Sharon Baptist Church Sunday. Since he became pastor 500 members have been added to the church rolls, and an educational building has been built.

Dr. W. G. Studer

Dr. Studer is a member of the executive committee of the Atlanta Association of Baptist Churches — president of the Southern Accrediting Association for Bible Institutes, Bible Colleges and Bible Seminaries — director of the National Religious Broadcasters and is a member of the Evangelical Theological Society.

He will sing a solo at the 11 a.m. service Sunday and play a trumpet solo at the 8 p.m. service.

Burke To Speak

The Rev. William E. Burke, field worker with the Southern Baptist Home Mission Board, will speak at the June dinner meeting of the Men's Brotherhood of Kirkwood Baptist Church at 7 p.m. Monday at the church. John C. Thomas Jr., minister of music at Confederate Avenue Baptist Church, will provide special music for the meeting.

Wives Invited

Arthur J. Levin, director of the Southeastern office of the Anti-Defamation League of B'nai B'rith, will speak to the Men's Club of St. Martin-in-the-Fields Episcopal Church Tuesday at the Hitching Post on Peachtree Industrial Blvd.

The meeting will begin with dinner at 7 p.m. Wives of club members are invited to attend.

Singing Service

The Baptist Tabernacle's Angel Choir, composed of 50 children 2½ through six, will present a 30-minute singing service at the church at 7:45 p.m. Sunday. Dr. Jack B. Jones, Tabernacle minister of music, will direct the program. The public is invited.

Identical Rites

Two identical Sunday morning worship services will be held at Decatur Christian Church during the summer. The services are scheduled at 8:45 and 11 a.m., with Sunday School at 9:45 a.m., the Rev. Charles F. Schwab, pastor, said.

Gore To Be Installed

Dr. Norman Gore will be officially installed as rector of the Episcopal Church of the Epiphany by the Rt. Rev. Randolph R. Claiborne Jr., bishop of Atlanta, at 7:30 p.m. Sunday at the church.

Dr. Norman Gore

Dr. Gore, who has served Epiphany Church for a year, was ordained by a foreign bishop (Montreal, Canada) and thus was required to reside in the United States a year before he was entitled to hold canonical charge of a parish here. He will be officially received into the Diocese of Atlanta at Sunday's service.

The Rev. Cecil L. Alligood, rector of the Church of the Incarnation and president of the Diocesan standing committee, will speak at the service. C. P. Lockwood, senior warden of Epiphany Church will present the keys of the church to Dr. Gore.

Bishop Claiborne also will confirm a class of 20 candidates at the service.

The candidates include Mr. and Mrs. W. H. Bang, Richard Belser, Bill Bennett, Mr. and Mrs. J. H. Brewer, Mrs. Mozelle Eubanks, Mike Fisher, Dennis Hartze, Mr. and Mrs. R. D. Jacobs, Sally Sue Jacobs, Lawrence O. Kilday, Mrs. R. B. Mower, Mr. and Mrs. Harry Sumey, Mr. and Mrs. Rex L. Townsend, Constance Vail and Judson Warlick.

The service will be followed by a reception in the church recreation hall.

Luckey Heads Fund

J. Milton Luckey has been named general chairman of the building fund campaign of North Decatur Road Methodist Church, which recently was organized to raise $60,000 still needed for the construction of a $125,000 church building.

The ground floor of the building already is completed, and construction of the sanctuary unit is scheduled to begin Thursday.

Other members of the executive committee are Ray Cole, George Holden, Fred Skellie and Mrs. R. L. Rudolph.

A special gifts committee also has been elected. Members are Robert Freeman, Gene Scott, George Steck, Dr. L. C. Buchanan and Mrs. Robert Freeman.

Those who have been named captains are John Rumbley, Jerry Tullis, Linton Cox, Ed Manget, Charlie Dickinson, Willis Jackson, Robert Patterson, Harry Evans, Richard Walters and Fred Willis. Tom Lazenby and Ad Harris have been named majors.

The actual drive for the building fund will be held the week of June 13, the Rev. R. Moorman Parker, campaign director, said.

The Rev. George R. Holden is pastor of the church.

Series of Sermons

"Christ Is the Answer" is the theme for Sunday night services at Trinity Methodist Church during June. The Rev. Cecil Myers, pastor, will preach on the following subjects:

"Christ Is the Answer to Our Sins and Failures," "Christ Is the Answer in Time of Sorrow," "Christ Is the Answer to Our Worry and Anxiety" and "Christ Is the Answer to Our Fears and Frustrations."

The Trinity Quartet and the youth choir will provide special music for the services.

Here and There

W. L. Crofton, state publishing secretary for Seventh-Day Adventists, will speak at **Beverly Road Seventh-Day Adventist Church** at 11 a.m. Saturday. . . . The Rev. Jack Alber, a member of the North Carolina Methodist Conference, will preach at **Park Street Methodist Church** at 8 p.m. Sunday. . . . Dr. William H. McCorkle, secretary of the Division of Evangelism of the Presbyterian Board of Church Extension, will preach at **North Avenue Presbyterian Church** at 11 a.m. and 8 p.m. Sunday. . . . Thomas Burke, a field representative of the Southern Baptist Home Mission Board, will speak at 8 p.m. Sunday at **Hapeville First Baptist Church**. . . . A baptismal service will be held at **Edgewood Baptist Church** at 7:30 p.m. Sunday. . . . The official board of **Audubon Forest Methodist Church** will be installed at 11 a.m. Sunday

Episcopal Church Ground-Breaking

Members of St. Martin-in-the-Fields Episcopal Church will break ground for a $108,000 building project at 11 a.m. Sunday. The construction will include a parish hall and educational building.

The buildings will be located on the church lot at 4550 Ashford-Dunwoody Rd., Chamblee.

The Rev. A. L. Burgreen, church vicar, will preside at the ground-breaking service.

Summer Bible Schools Set for Youths

Summer means vacation Bible school in many Atlanta churches.

Decatur First Baptist Church has scheduled Bible school Monday through June 18. Classes will be held Monday through Friday, from 9 a.m. to noon for children three through 12, and from 6 to 9 p.m. for those 13 through 17. William J. Simpson, church minister of education, will be in charge.

First Methodist Church has scheduled Bible school for children three to eight from 9:30 to 11:30 a.m. Monday through Friday. A camp session for the older youth groups will be held at Shiloh Camp Grounds, near Burwell, Monday through Friday. The Rev. C. W. Fruit, First Methodist minister of education, and the Rev. John Minter, Shiloh minister, will be in charge of the camp.

ROSWELL

Roswell Presbyterian Church has scheduled Bible school Monday through June 18 for children four through 14. Mrs. W. E. Honey will direct the school. The Rev. William Crowe Jr., church pastor, will teach a special course on church membership for children 10-14.

Other members of the Bible school staff will include Mrs. H. F. Anderson, Mrs. William Crowe Jr., Mrs. J. W. Dolvin, Mrs. Fred Funderburk, Mrs. Vetter Thomas, Mrs. C. P. Galloway, Mrs. William Quay, Mrs. Robert Wright, Mrs. Randall Brannon and Miss Christine Dunn.

Kirkwood Baptist Church, which had the largest Bible school of any Baptist church in Georgia last year, has scheduled classes at 9 a.m. on Mondays through Fridays starting Monday through June 18. More than 800 children are expected to take part in the school.

Decatur First Methodist Church has scheduled Bible school Wednesday through June 18 for children four through 11. Mrs. James W. Wall will be in charge. She will be assisted by some 70 adults and young people. All Decatur children in the Bible school age group are invited to take part.

TRINITY METHODIST

Trinity Methodist Church's school is scheduled Monday through June 18, with classes from 9 to 11:30 a.m. Monday through Friday. Commencement will be held June 20. Miss Sara Tuck will be general superintendent. Children four to 15 are eligible.

Bible school at Haygood Memorial Methodist Church is scheduled Tuesday through June 18, with registration Sunday and Monday. Children three through 11 are eligible. Classes will be held from 9:30 a.m. to noon Monday through Friday. Mrs. E. F. Newell, church director of Christian education, will have charge.

Other adults to take part include Mrs. Rex Andrews, Mrs. Ralph Berry, Mrs. Joe Crexpo, Mrs. W. W. Wilkin, Mrs. W. C. Davis, Mrs. W. O. Rabun and Mrs. Ed Hiles.

Bible school will be held from 9 a.m. to noon Monday through Friday at Newton Estates Baptist Church, College Park. Children three to 12 are eligible. Commencement will be held at 7:30 p.m. Friday.

The Rev. Theodore G. Ahrendt will be superintendent of Grace Lutheran Church's Bible school, which is scheduled Monday through June 1. Classes will be held from 9:30 to 11:30 a.m. Monday through Friday.

WIEUCA BAPTIST

Wieuca Baptist Church, which is meeting temporarily in the R. L. Hope School on Piedmont Avenue, NE, will conduct vacation Bible school for children three to 16 from 9 a.m. to noon June 14-18.

Registration will be held at the school from 9 to 11 a.m. June 12.

Plowden Reunion

COLUMBIA, S. C., June 4—The biennial reunion of the descendants of Edward Plowden I will be held Saturday, June 12, in Poinsett State Park, near Sumter, South Carolina.

Point Barrow, Alaska, is 300 miles north of the Arctic Circle.

Church Announcements

Go to Church Sunday ✢ Our Churches Welcome You

INTERDENOMINATIONAL

Atlanta Gospel Tabernacle
"Evangelistic Center of the Great Southeast"
1340 Gordon St., S. W. Gordon Theatre Ossie B. Jones, Pastor
ATTEND OUR TWO GREAT SERVICES
SUNDAY MORNING 10:45 A. M. SUNDAY NIGHT 7:30 P. M.
REVIVAL CONTINUES ALL NEXT WEEK
TABERNACLE REVIVAL HOUR
WBGE—SUNDAY—MIDNIGHT
WEAS EACH DAY 8:15 A. M.

CHURCH OF GOD

SOUTHSIDE CHURCH OF GOD
236 Richardson St., S. W.
9:45 A. M.—Sunday School, Gifts for Children
11:00 A. M.—"GOD'S TESTIMONY ABOUT MEN"
7:30 P. M.—EVANGELISTIC SERVICE
HOMECOMING JUNE 13th
Don't Miss It
JOHN D. CARTER, Pastor — AM. 2440

CHRISTIAN

FIRST CHRISTIAN CHURCH
200 South Pryor St. at Trinity—The REV. HARRISON McMAINS, Minister
9:45 A. M.—SUNDAY SCHOOL
10:55 A. M.—"CHILDREN OF GOD"
(Union Service at Peachtree Christian at 7:30 P. M.)

PEACHTREE CHRISTIAN CHURCH Peachtree at Spring
9:15 A. M.—Broadcast over WSB—Rev. Phil Jenkins
9:45 A. M.—Church School
10:55 A. M.—Morning Worship—"How To Be A Good Winner"—Dr. Burns
3:30-9:00 P. M.—Greater Atlanta Union of Christian Churches

INTERDENOMINATIONAL

SEE AND HEAR
MAUDE LARGIN
PARK THEATER
307 S. Main St., College Park
Signs, Wonders and Miracles of Healing
Bible Deliverance Through Faith in God for All People of All Churches
Sunday Night, 7:45, Sermon Subject:
"I HEARD FROM HEAVEN"
Prayer for the Sick Each Evening 7:45

PRESBYTERIAN

Druid Hills Presbyterian Church
1026 Ponce de Leon Ave., N. E.
The Reverend Patrick D. Miller, D. D., Minister
9:30 A. M. Church School
11:00 A. M. "How We May Know God"
6:00 P. M. Fellowship Supper and Vespers
Visitors Welcome

FIRST PRESBYTERIAN CHURCH
Peachtree at 16th St.
Ministers: Rev. Harry A. Fifield, D.D.; Rev. W. I. Howell
9:45 A. M.—Church School
11:00 A. M.—SERMON BY DR. FIFIELD: "USING LIFE'S WASTELANDS"
6:30 P. M.—Fellowship Groups

CENTRAL PRESBYTERIAN CHURCH
201 Washington St., S. W., Opposite State Capitol
REV. STUART R. OGLESBY, D.D., Pastor
11:00 A. M.—Subject of Sermon: "THE BIRTH OF THE HOLY SPIRIT"
6:45 P. M.—Presbyterian Youth Fellowship

Westminster Presbyterian Church
Ponce de Leon Ave. at Boulevard, N. E.—Dr. John R. Richardson, Minister
9:30 A. M.—Church School
11:00 A. M.—"WHAT THE BLOOD OF CHRIST SECURES FOR US"
6:30 P. M.—Youth Fellowship Meetings
7:30 P. M.—FIRST-HAND REPORT OF THE 1954 GENERAL ASSEMBLY
Nursery at both worship services for children under six

LUTHERAN

EMMANUEL	1187 GORDON ST., SOUTHWEST—8:30 & 11:00 A. M. FRANK C. JONES, JR., Pastor
GOOD SHEPHERD	N. MAIN ST. AND WALKER AVE., COLLEGE PARK THOMAS O. STELLING, Pastor—11:00 A. M.
MESSIAH	CLAIRMONT AVE. & ERIE ST., DECATUR—11 A. M. CECIL W. CARPENTER, Pastor
PEACHTREE RD.	3688 PEACHTREE RD., NORTHEAST—11:00 A. M. PAUL J. RENTZ, Pastor
REDEEMER	PEACHTREE AND FOURTH STS.—8:30 & 11:00 A. M. J. R. BROKHOFF, D. D., Pastor
ST. PAUL	TONEY SCHOOL, Glenwood Hills, Decatur—11:00 A. M. VANCE DANIEL, Pastor
ST. JOHN'S	EUCLID AVE. AND EDGEWOOD—11:00 A. M. CLARENCE K. DERRICK, D. D., Pastor

LUTHERAN SERVICES
AT MISSOURI SYNOD CHURCHES

GRACE
1155 N. Highland, N. E.
Atlanta, Ga.
Theo. G. Ahrendt, Pastor
8:30 and 11:00 A. M.
"MAN NEEDS GOD'S SPIRIT"

CHRIST
Russell High Auditorium
East Point, Ga.
Marlin A. Mentz, Pastor
11:00 A. M.
"WHAT THE SPIRIT SAITH TO THE CHURCHES"

SUNDAY SCHOOL 9:45 A. M.

LUTHERAN CHURCH OF THE REDEEMER
Peachtree and Fourth Sts. Off-Street Parking
Dr. J. R. Brokhoff, Pastor
8:30 and 11 A. M.
"THE LOVE OF YOUR LIFE"
Air-Conditioned Nursery at Both Services

ST. JOHN'S LUTHERAN CHURCH
Euclid Ave. at Edgewood Ave., N. E. Clarence K. Derrick, D D., Pastor
9:50 A. M.—Sunday School; Classes for All Ages
11:00 A. M.—The Service—Message by Guest Minister, Rev. Russell J. Crouse—"WHAT IS YOUR PHILOSOPHY?"

GOOD SHEPHERD
SERVING EAST POINT, COLLEGE PARK AND HAPEVILLE AREAS
11 A. M.—"GOD WITH US"—Communion
Nursery Provided

GOOD SHEPHERD LUTHERAN CHURCH
ANNOUNCES
NEW LOCATION
Corner N. Main and E. Walker Ave., College Park
SERVING EAST POINT-COLLEGE PARK-HAPEVILLE AREAS

CHRISTIAN SCIENCE

FIRST CHURCH OF CHRIST, SCIENTIST
Peachtree at 15th St., N. E.
SUNDAY SERVICES 11:00 A. M. AND 5:30 P. M.
SUNDAY SCHOOL, 11:00 A. M.
TESTIMONY MEETING WEDNESDAY 8 P. M.
Joint Reading room, 103 Forsyth, N W Daily 9 a.m to 9 p.m
Wednesday, 9 a.m. to 6 p.m. Sundays and Holidays, 2 to 5 p.m
Reading Room—1034 Peachtree, N. E. Daily 9 a.m. to 9 p.m.
Wednesday, 9 a.m. to 7:30 p.m. Sun., 2:00 to 5:00 p.m.
(Air-Conditioned)

CITY-WIDE PENTECOSTAL REVIVAL

MASS PENTECOSTAL RALLY
Sunday 2:30 P .M.
Ponce de Leon Ball Park—Across From Sears

★ ★ ★ ★ ★
Gayle Jackson Preaching
A Powerful Preacher of the Pentecostal Message

On Pentecost Sunday Attend This Great Pentecostal Rally

★ ★ ★ ★ ★
Vep Ellis Singing
Nationally Known Singer and Song Writer
Directing the Musical Program

FLOOR LECTERNS
for CHURCHES—SCHOOLS—LODGES
Now you can afford to give your teacher the stand he or she deserves.
Lesson Notes Are Easier to Handle Easier to Use Your Bible! A Beautiful Lectern! Right Height of Almost Every Teacher!
Priced for Moderate Budgets!
In Genuine Oak and Honduras Mahogany
ONLY $19.95 PLUS TAX
Shipped prepaid, if money sent with order. We carry these in stock for immediate shipment.
Our name is our motto: "NUNN BETTER" in price and "NUNN BETTER" in Quality.

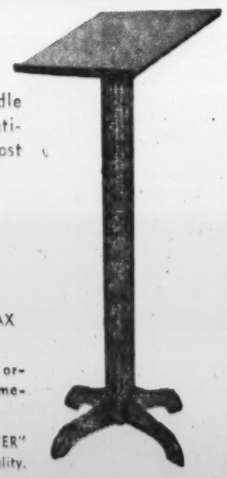

NUNN BETTER CABINET CO.
Four Lane Hwy. P. O. Box 94 Marietta, Ga. Phone 81591-2

Go to Church Sunday ✠ **Church Announcements** ✠ Our Churches Welcome You

BAPTIST

THE BAPTIST TABERNACLE

Luckie St. at Spring — PAUL S. JAMES, Pastor

10:50 A. M.—"CAN YOU DRINK THE CUP I HAVE TO DRINK?"

7:45 P. M.
ANGEL CHOIR CONCERT
Jack Jones Directing

—Service of Baptism—

9:30 A. M.—Sunday School—6:30 P. M.—Training Union

FIFTH ANNIVERSARY SERVICES

Observing the Pastor's 5th Anniversary as the Minister of Sharon Baptist Church

—DR. STUDER'S SUBJECT—

11:00 A. M.
"PREACH THE WORD!"

8:00 P. M.
"THE CRY OF THE LOST"

—SPECIAL SINGING AND MUSIC—

SHARON BAPTIST CHURCH

Gordon and Hightower Roads
Atlanta, Georgia

Hear Dr. Studer Daily at 6:30 A. M. and Sunday at 8:00 P. M. Over WGLS (970 KC)

EAST ATLANTA BAPTIST CHURCH

184 Moreland Ave., SE
DR. HOBART D. GOOLSBY, Pastor

"Last Sunday was one of the climaxing days of our church. Souls are being saved and added to the church."

HEAR our pastor in both services tomorrow. His messages are spirit-filled and dynamic.

Sunday School, 9:45 A. M.; worship, 10:45; B. T. U., 6:30 P. M.; worship, 7:45.
VACATION BIBLE SCHOOL Beginning Monday.

CASCADE BAPTIST CHURCH

Corner West Haven Drive and Alvarado Terrace, S. W.

DR. O. M. SEIGLER, Pastor
RETURNS FROM EUROPE

11 A. M.—"THE FIELDS WHITE UNDER HARVEST"
8 P. M.—"THE FELLOWSHIP OF THE RECONCILED"

Sunday School, 9:30 A. M.—Training Union, 6:45 P. M.
NURSERY FOR ALL SERVICES

GLEANERS BAPTIST CHURCH

708 Kirkwood Ave., S. E. — REV. H. V. ECHOLS, Pastor

ANNOUNCES HOMECOMING SUNDAY, JUNE 6,
AND REVIVAL
Evang. Ralph Morton
11-Year-Old Boy Preaching

3 P. M. Sunday and 7:45 P. M. Monday thru Saturday
Hear Rev. H. V. Echols Over WTJH Each Saturday, 4:30 P. M.

Colonial Hills Baptist

PAUL R. VAN GORDER, PASTOR • NEWMAN & KNOTTS IN EAST POINT

11:00 A. M.
"FACING THE SUNRISE"

7:45 P. M.
"JEWS AND GENTILES . . . ALL SINNERS!"

Ponzi Pennington & Chorus Choir in Thrilling Service Song
"God's Word to the Whole World"

PEOPLES BAPTIST CHURCH

914 Cherokee Ave., S. E. — DR. H. E. WRIGHT, Pastor

A Bible Church With a Bible Message
11:00 A. M.—"DIVINE FELLOWSHIP"
8:00 P. M.—"THE SICKLE IN CHRIST HAND"
COME AND WORSHIP WITH US

BAPTIST

FIRST BAPTIST CHURCH

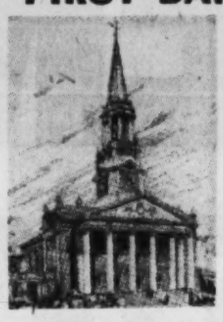

754 PEACHTREE ST., N. E.
Dr. Roy O. McClain, Pastor

SUNDAY SCHOOL 9:30 A. M.

11:00 A. M.
"PRAYER BOOKS AND POCKETBOOKS"

8:00 P. M.
"THESE NEW COMMANDMENTS"

TRAINING UNION 6:45 P. M.

Wednesday, 8 P. M.—HOUR OF PRAYER
"FLOWING WITH MILK AND HONEY"
Broadcast Over WGST, 11 A. M. Every Third and Fourth Sunday
Morning Worship Telecast Every Sunday Over WLW-A-TV, Channel 11, 11-12 O'Clock

Morningside Baptist Church

1700 Piedmont Ave., N. E.
James P. Wesberry, Pastor

WORSHIP SERVICES
11:00 A. M. and 8:00 P. M.
By the Pastor

B. T. U.—6:45 P. M.
NURSERY PROVIDED AT BOTH SERVICES
Wednesday Night Prayer Service—7 P. M.

EUCLID AVENUE BAPTIST CHURCH

1240 Euclid Ave., N. E. — Roy Niager, Pastor

JUNE 6th-23rd
ANNUAL HOMECOMING DAY
DINNER ON THE GROUND

Preaching 11:00 A. M.—"The Joy of Jesus"
Sunday School 9:45 A. M.—Training Union 6:45 P. M.
Preaching 8:00 P. M.—"The Tears of Jesus"
All members, former members, friends invited.

"For He hath made Him to be sin for us who knew no sin, that we might be made the righteousness of God in Him."—II Cor. 5:21.

CHURCH OF CHRIST

WEST END CHURCH OF CHRIST

Gordon and Hopkins Sts., S. W. — J. Edward Nowlin, Minister

BIBLE SCHOOL 10 A. M.
WORSHIP SERVICES
11 A. M. and 6 P. M.

CHAS. E. KING JR., GUEST SPEAKER

Bible Class Wed., 7:30 P. M.

A CORDIAL WELCOME AWAITS YOU

26-LESSON BIBLE CORRESPONDENCE COURSE FREE
Radio Broadcast WTJH, 1260 KC, 4:45 P. M., Monday through Friday

DRUID HILLS CHURCH OF CHRIST

Clarence C. Dailey, Minister
985 Ponce de Leon Ave., N. E.

WORSHIP SERVICES
11:00 A. M. and 7:30 P. M.

Clarence C. Dailey, Speaker
Warren Morris, Song Director

Hear the "Herald of Truth" Over WGST Sunday, 7:30 P. M.

MORELAND AVE. CHURCH OF CHRIST

671 Moreland Ave., S. E.
W. D. McPherson, Minister

WORSHIP SERVICES
11:00 A. M. AND
8:00 P. M.

Bible School 9:45 A. M.
Write for Free Literature

EPISCOPAL

CHURCH OF THE EPIPHANY

502 Seminole Ave., N. E., 5 Blocks South of Ponce de Leon Ave.

7:30 P. M.—Institution of the Rector
DR. NORMAN GORE

Plus—Confirmation Service With
BISHOP RANDOLPH CLAIBORNE, officiating
REV. CECIL L. ALLIGOOD, Guest Speaker

A Reception Will Follow the Service
The public is cordially invited to witness this double ceremony.

ANGLICAN CATHOLIC

Services 7:30, 9:30, 11 A. M., 8 P. M.
Confirmation Instruction, 5 P. M.
—THE CHURCH OF OUR SAVIOUR—
1068 N. Highland Ave., N. E. — VE. 4169
The Rev. Father Roy Pettway, Rector

METHODIST

GRACE METHODIST CHURCH

458 Ponce de Leon Ave.—Between Parkway and Boulevard

DR. CHARLES L. ALLEN, PASTOR

Enlarged and air-conditioned Sanctuary

9:30 A. M.—Sunday School
11 A. M.
"MY FIRST SERMON—TWENTY-ONE YEARS AGO TODAY"
6 P. M.—Youth Fellowship Supper
8 P. M.
"DID JESUS REALLY RAISE A GIRL FROM THE DEAD?"

HEAR DR. ALLEN—WSB—1:15 EVERY SUNDAY

St. Mark Methodist Church

Peachtree at Fifth Street — JOHN B. TATE, Pastor

WORSHIP IN AIR-CONDITIONED COMFORT

11:00 A. M.—"THE TESTS OF LIFE"—Pastor

(Nursery and extended sessions through Primary Dept. during this hour)

8:00 P. M.—"WHAT IS THERE IN YOUR HEART?"
Rev. Sidney Tate

WARNER HILL BIBLE CLASS
Dr. Bailey M. Wade, Teacher

SUNDAY SCHOOL, 9:40—YOUTH FELLOWSHIPS, 6:30

GLENN MEMORIAL METHODIST CHURCH

On Emory University Campus—Rev. Candler Budd, Minister

11:00 A. M. Accepting Our Responsibility—Pastor
7:30 P. M. Are You Leaving a Memorial?—Pastor

Church School 9:30 A. M. — Youth Program 5 P. M.

DRUID HILLS METHODIST CHURCH

Seminole Ave., N. E. 1 Block Ponce de Leon. Rembert Sisson, Pastor

11:00 A. M.—HOLY COMMUNION
8:00 P. M.—"AN OPEN DOOR"

Sunday School, 9:45 A. M. — Youth Meeting, 6:30 P. M.

KIRKWOOD METHODIST CHURCH

"A City Church With a Country Atmosphere"
66 Howard St., N. E. — J. Foster Young, Pastor

9:45 A. M.—Church School
11 A. M.—Holy Communion
8:00 P. M.—"THE SUPREME TEST OF FRIENDSHIP"
"GIVE GOD A CHANCE—NOW"

GO TO CHURCH SUNDAY
Your Church Needs You!
Be Fatihful—Attend Regularly

METHODIST

"CHRIST IS THE ANSWER"

WILL BE THE THEME FOR THE

SUNDAY NIGHT SERVICES

DURING THE MONTH OF JUNE AT

TRINITY METHODIST CHURCH

Corner Washington St. and Trinity Ave., S. W.

REV. T. CECIL MYERS, Pastor

EVERYONE INVITED

June 6—7:45 P. M.—"To Our Fears and Frustrations"
June 13—7:45 P. M.—"To Our Sins and Failures"
June 20—7:45 P. M.—"In Time of Sorrow"
June 27—7:45 P. M.—"Christ Is the Answer to the Cobalt Bomb!"

9:45 A. M.—Sunday School for All Ages
11:00 A. M.—"ALL THAT I AM AND HAVE"
6:00 P. M.—Supper and Fellowship Program
7:45 P. M.—"TO OUR FEARS AND FRUSTRATIONS"
8:45 P. M.—Recreation

Nursery for the Children — Ample Parking

CHRISTIAN AND MISSIONARY ALLIANCE

HEAR OUR NEW PASTOR TODAY!

REV. C. H. STEINMANN
OF PORTLAND, ORE.

11:00 A. M.—MORNING WORSHIP SERVICE—COMMUNION
7:30 P. M.—EVENING EVANGELISTIC SERVICE
9:45 A. M.—Sunday School
6:15 P. M.—Alliance Youth Fellowship

FIRST ALLIANCE CHURCH
850 Euclid Ave., N. E.

YOUTH FOR CHRIST

Youth For Christ To-Night

REV. EUGENE McGEE, SPEAKER
"Eternities Commencement Exercises"
Ed S. Cook Auditorium, 211 Memorial Dr., S. E., 7:45 P. M.

Y. F. C. HOUR SUNDAY, 2:30 P. M.—WEAS

METHODIST

FIRST METHODIST CHURCH

360 Peachtree Street, N. E.

Pierce Harris, Preaching — Harry Armstrong, Leading the Great Choir

"Assurances Vital to Victorious Living"

School closes—pressures lessen—vacation looms—but life GOES ON! A change of season does not change the demands life makes upon us all. Grief, sorrow, and a sense of failure, are as ever-present as the rising of the sun. RELIGION is not something to be set aside like a pile of ragged school books. GOD cannot be dismissed for the summer like a schoolhouse janitor. VICTORIOUS LIVING is done by achieving those "assurances" vital to such a way of life. To turn loose and "drift" a whole summer long would damage—even destroy—many fine victories already won. Join with us at THE FIRST METHODIST CHURCH in making this a great summer of work and worship.

HEAR THESE IMPORTANT SERMONS—FOUR GREAT SUNDAY EVENING SERVICES!

AIR-CONDITIONED SANCTUARY

June 6, 8:00 P. M. "JESUS SAID—I AM . . . "
June 13, 8:00 P. M. "THE PRODIGAL SAID—I WILL . . . "
June 20, 8:00 P. M. "THE APOSTLE SAID—"I DO . . . "
June 27, 8:00 P. M. "THE LAD'S FATHER SAID—I HAVE . . ."

GREAT SOUL-MOVING MUSIC

HARRY ARMSTRONG and our great Sunday night chorus and choir are famous over the entire South. The nation, in fact. People from all parts have come to have their spirits lifted on the wings of song. We are a "singing people." A singing people is a happy people, a working people. Our experience has proved it so.

Start with the first service—share with the overflow crowds the joy of these

HAPPY SUNDAY NIGHTS—AT THE FIRST METHODIST

SALVATION ARMY

THE SALVATION ARMY

INVITES YOU TO ATTEND

The Commissioning of the Cadets

CONDUCTED BY

COMMISSIONER WILLIAM DRAY

Southern Territorial Commander

Tower Theater— 2:45 P. M., Monday, June 7
also
Dedication Service— 7:45 P. M., Monday, June 7
Musical Festival— 7:30 P. M., Saturday, June 5
Sunday Services—10:45 A. M. and 7:45 P. M., June 6

EVERYONE WELCOME

GRAND OPENING

OF PHILLIPS 66 STATIONS

SATURDAY, JUNE 5TH, IN ATLANTA!

Something for Everyone

- ***Favors for the Ladies***
- ***Souvenirs for the Men***
- ***Balloons and Gum for the Kids***

Come and see us. We'd like to meet you. Make it a point to drive in and look over our new Phillips *66* Stations. You'll find they are set up with one idea in mind—to give you top notch service. They're equipped to give you complete car care—from a simple tire check to dependable lubrication. So come in and get acquainted . . . you're always welcome. You'll appreciate the atmosphere of cheerful friendliness . . . our efficient, helpful service. Drive in . . . you'll drive away happy.

PHILLIPS 66 BRINGS YOU *Flite-Fuel* FOR YOUR CAR

Phillips is the first to bring you a gasoline with the added super aviation fuel component Di-isopropyl (pronounced di-iso-pro-pull)—a Phillips *exclusive* developed originally for highest powered military aircraft. Today, start enjoying the exciting step-up in performance you get from new Phillips *66* FLITE-FUEL. It provides increased power, smoother acceleration, higher anti-knock performance, greater fuel economy and freedom from cold stalling . . . *plus* famous Phillips *66* controlled volatility. And thanks to the *clean burning* qualities of Phillips *66* FLITE-FUEL, you don't need a special additive to combat spark plug fouling.

PHILLIPS 66 ALSO BRINGS YOU TROP-ARTIC MOTOR OIL

New Phillips *66* TROP-ARTIC is the first all-weather motor oil which has *proved* it meets the most exacting standard ever established for automobile lubrication . . . Mil-0-2104, Supplement 1 level. Compared to ordinary motor oils, new Phillips *66* TROP-ARTIC reduces ring wear 40% or more. It cuts oil consumption 15% to 45%. It keeps pistons and rings cleaner. It saves you money by increasing gasoline mileage. This has been demonstrated in tests representing over 150,000 miles of driving. It pays to stop at the station where you see the Phillips *66* Shield.

PHILLIPS PETROLEUM COMPANY

McCORD OIL CORPORATION
Distributor—CH. 5371

TRI OIL, INC.
Distributor—EM. 5603

Phillips 66 Dealers

Jack Foy—1672 DeKalb Ave., N. E.
G. Guenther—798 Ponce de Leon Ave.
Geo. D. Hill & G. T. Kesler—1160 Northside Dr., N. W.
J. E. Lawson—41 Highway, Hapeville, Ga.
C. T. Hyre—441 Lindbergh Dr., N. E.
Broadwell & McKern—2010 College Ave., N. E.
Will Moore—906 Warner St., S. W.
Roy Miles—2138 Stewart Ave., S. W.
John Moore—1389 Lee St., S. W.
L. G. Puckett—4975 Roswell Rd., N. W.
Sumerford 66 Service—3070 Peachtree at Paces Ferry Rd.
Frank Roper—1886 Buford Highway, N. E.
A. B. Sexton—4551 Buford Hwy., Chamblee, Ga.
J. L. Thompson—3330 New Marietta Highway
J. W. Wilkins—2872 Stewart Ave., S. W.
Smith Tire Co.—155 Decatur St., S. E.
M. W. Hill and W. L. McCurry—745 S. Main St., College Park, Ga.
C. G. Griffin—4333 Covington Rd., Decatur, Ga.

Commission Holds Fate Of Baptist TV Center

By GAINER BRYAN
Special to The Constitution

ST. LOUIS, June 4—After a vigorous floor debate the Southern Baptist Convention Friday altered its position of Thursday and voted to leave the locating of the Southern Baptist Radio-Television Center to the Radio-Television Commission and the convention executive committee.

This repealed the action of Thursday limiting the commission to authority to study the matter and instructing it to report back to the convention itself before acting.

The Radio-Television Center is at present located in Atlanta.

Prior to the convention the radio-television commission, including two Georgia members, voted unanimously to petition the convention for permission to transfer headquarters to Dallas-Ft. Worth.

ATLANTA OPPOSITION

After opposition arose from Atlanta Baptist ministers and others, the commission revised its request and petitioned the convention Thursday for permission to locate at its own discretion after clearing with the convention executive committee. The proposed move to Dallas-Ft. Worth was not specifically mentioned.

Friday's action in effect acceded to the wishes of the commission in its Thursday petition.

Dr. R. Paul Caudill, Memphis, former Augusta, Ga., pastor, offered the motion that was accepted Friday. Among those speaking against the motion was Dr. James P. Wesberry, pastor, Morningside Baptist Church, Atlanta.

Messengers had called for the question when Dr. Wesberry arose, but President J. W. Storer permitted him to speak. The Atlanta pastor, however, was repeatedly interrupted by messengers favoring the motion and decided to curtail his remarks, bowing "to the will of the convention."

Dr. John Waldrop, West End Baptist pastor, and one of the commission members who originally voted for the transfer to Dallas-Fort Worth, earlier spoke in favor of the motion. The motion was carried by a majority voice.

Reason originally given by the radio-television commission for the desired move of its center to Texas was the availability of better radio-television facilities, and better headquarters facilities than have been available in Atlanta.

GEORGIANS ELECTED

A large number of Georgians were elected on boards of the convention in action Friday.

They include the following: Mrs. David F. Boyd, C. G. Cole, R. L. O'Brien, O. M. Seigler, E. B. Shivers Sr., Mrs. R. N. Landers, all of Atlanta, and Guy Rutland Sr., Decatur, local members of the home mission board.

Dr. Louie D. Newton, Atlanta, chairman, special committee to study the advisability of a film on a Baptist personality; Max O'Neal, Eastman, board of the Southern Baptist Theological Seminary; John A. Jones, Macon, and A. B. Hawkes, executive committee; Monroe F. Swilley Jr., Atlanta, foreign mission board; C. T. Underwood, Savannah, Sunday School board.

Leonard A. Stephens, Albany, relief and annuity board; Wayne K. Rivers, Atlanta, New Orleans Seminary board; Hugh M. Lindsey, Southeastern Seminary board; Erle Cocke, W. A. Duncan, and Frank A. Hooper, Atlanta, Southern Baptist Foundation.

George Connell, Macon, education commission; C. Douglas Jackson, Brunswick, Christian Life Commission; Roy O. McClain, Atlanta, radio commission at large; Courts Redford, Atlanta, public affairs committee.

Back Court Ruling, Plea Of Baptists

ST. LOUIS, June 4 (AP)—The Southern Baptist Convention tonight urged support for the Supreme Court ruling outlawing segregation in public schools, declaring it is in harmony with the Constitution and Christian teaching.

The convention, by a standing vote, overwhelmingly approved a report urging Southern Baptists to adopt a Christian attitude toward the Supreme Court decision.

Then some 9,000 persons on hand for tonight's session joined in singing the hymn "He Leadeth Me."

The report by the convention's Christian Life Commission—which also urged a war against beverage alcohol, obscene literature and crime comics for children—was adopted after about 20 minutes of floor debate on the segregation question.

No action taken by the convention is binding on Southern Baptist churches or their members, under the convention's constitution.

N.Y. Banker Gives Mercer $50,000

MACON, June 4 (AP)—Mercer University today announced receipt of a $50,000 endowment from Eugene Stetson, New York banker and 1901 graduate of the school.

Dr. George Connell, president of Mercer, announced the gift in a quarterly report to the university's trustees.

The Stetson gift is to be allocated over the next five years. It follows another gift by Stetson which created the J. D. Stetson chair of economics in honor of the donor's father. The total endowment will amount to $100,000, officials said.

Stetson is a native of Hawkinsville, Ga., who began his banking career in Macon. He later became president and chairman of the board of the Guaranty Trust Co. of New York. He is chairman of the executive committee of the Illinois Central Railroad.

Connell announced two additional endowment funds of an undisclosed amount. The Coachman Brothers fund, begun in October of 1953 by the Coachman family of Clearwater, Fla., will provide assistance for worthy students.

The A. W. Jackson fund, established by Mr. and Mrs. Van Greene of Decatur, will provide temporary loans to ministerial students.

DIES OF INJURIES
Mrs. J. H. Kinsella

Mrs. J. H. Kinsella Dies Of Auto Wreck Injuries

Mrs. J. Hixon Kinsella, 53, of 2850 Nancy Creek Rd., NW, wife of a vice president of D'Arcy Advertising Agency, died Friday morning in a private hospital of head injuries suffered in an automobile wreck.

Her husband, who is associated with the agency which handles the Coca-Cola account, is also manager of D'Arcy in Atlanta.

Mrs. Kinsella was thrown from her automobile Thursday morning after the vehicle skidded on the wet pavement and hit a utility pole on W. Paces Ferry Rd., police said.

A native of St. Louis, Mo., she was the former Miss Dorothy Jones. She attended the University of Missouri where she was a member of Kappa Alpha Theta sorority. She had lived in Atlanta since 1932.

Mrs. Kinsella was a member of the Capital City Golf Club and the Lake Laurel Pistol Club.

Also surviving is a daughter, Miss Ann Kinsella, of Atlanta.

Funeral services will be held at 4 p.m. Saturday at Spring Hill. Dr. Thomas A. Anderson will officiate. Burial will be in Westview Abbey.

WEATHER

ATLANTA—One year ago today, June 6, 1953: High, 85; Low, 68.

SUN AND MOON FOR TODAY

Sun rises 5:28 a.m.; sets 7:45 p.m. Moon rises 10:03 a.m.; sets 11:40 p.m.

TIDES (SAVANNAH RIVER ENT.)

——a.m.: High ——; 12:15 p.m.: High 6.1; 6:07 a.m.: Low 0.1; 6:26 p.m.: Low 0.4.

WASHINGTON, June 4 (AP)—Weather bureau report of temperature and rainfall for the 24 hours ended 7 p.m., in the principal cotton-growing areas and elsewhere:

	H.	L.	R.		H.	L.	R.
Albena	49	43	.36	Louisville	60	53	.02
Bmnghm	75	56	.00	Memphis	75	57	.00
Boston	68	56	.25	Meridian	79	57	.00
Buffalo	60	54	.35	Milwkee	58	48	.00
Burlngtn	73	53	.15	M.-S.Pul	68	44	.00
Cpe Hrs	80	74	.00	Mobile	80	62	.00
Charlotte	79	60	.00	Montgmry	77	59	.00
Chtnoga	67	58	.00	Montreal	67	52	.05
Chicago	62	49	.04	N Orleans	81	67	.00
Cncnnatl	56	50	.03	Nw York	84	61	.10
Cleveland	57	53	.02	Norfolk	87	71	.00
Dallas	86	53	.00	Philadlph	83	65	.03
Denver	90	47	.00	Phoenix	101	69	.00
Ds Mons	71	44	.00	Ptsburgh	57	52	.07
Detroit	56	48	.12	PrtlndMe	60	54	.00
Duluth	63	34	.00	Richmond	83	67	.00
Fresno	76	52	.00	St Louis	70	51	.00
Galvestn	82	68	.00	SnAntnio	90	69	.00
Houston	87	65	.00	SnFrisco	65	51	.00
Indianpls	61	48	.00	Savannah	84	69	.11
Ky West	88	69	.00	Seattle	62	42	.15
Knxville	62	55	.00	Tampa	85	72	.28
Litl Rck	79	57	.00	Wshingtn	82	69	.03
La Angls	72	60	.00				

Staff Photo—Ed Wells

GENERAL CUTS RIBBON TO OPEN USO LOUNGE
L-R: C. R. Yates, Gen. Bolling, Dr. H. L. Turner, Gen. Bradley

Bradley Issues Fund Appeal, Opens USO Lounge Here

By KATHERINE BARNWELL

General of the Army Omar Bradley had a busy day in Atlanta Friday, with activities ranging from an appeal for a $15,000,000 United Defense Fund to a couple of unscheduled chats with a GI and an ex-GI.

The former chairman of the Joint Chiefs of Staff made a formal speech on behalf of the UDF . . . officially opened Atlanta's new USO lounge . . . talked with a young corporal from Dobbins Air Force Base . . . swapped reminiscences with a Decatur ex-GI who served under him in Sicily . . . attended honor guard ceremonies at Ft. McPherson . . . and was honored at a private dinner at the Brookhaven Country Club.

As the Dobbins corporal, Gene Lee, put it:

"He sure was friendly!"

CUT RIBBON

Cpl. Lee was dancing with a pretty blonde at the USO lounge, 81 Walton St., NW, when Bradley arrived and cut the wide, white ribbon across the entrance, officially opening the lounge.

The five-star general also took time to autograph some World War II souvenirs shown him by ex-Sgt. Hugh Andrews of 2428 McAfee Rd., Decatur, who served under him in Europe. The former GI met the general at the USO opening, and the general was interested in an old campaign map that Andrews had saved.

The USO opening also was attended by Charles R. Yates, Southern regional chairman, United Defense Fund; Dr. Herman L. Turner, chairman of the Atlanta USO committee; Dr. Robert B. Giffen, executive secretary of the Atlanta USO committee; Mrs. Ione Edmunds, director of the new USO lounge; Lt. Gen. A. R. Boling, commanding general of the 3rd Army, and other officials.

Speaking at a one-day meeting of United Defense Fund volunteers from 10 Southern states at the Biltmore Hotel, Bradley said the UDF goal has been increased from $11,000,000 to $15,130,000 this year because of "serious unmet needs" in all areas of the program.

Bradley is chairman of the United States Fund, a federation of national defense services which includes the USO.

The general said President Eisenhower, UDF's honorary chairman, recently termed the program "a terribly important function."

In Atlanta, the UDF drive is conducted jointly with the annual Community Chest campaign, leaders explained. Atlanta's donation to the UDF last year was $102,114.

CERTIFICATES

After his speech, Bradley presented certificates of merit to Charles R. Yates, UDF regional chairman; William S. Woods, Georgia chairman; A. L. Zachry Jr., Dalton; Hix H. Green and I. M. Sheffield Jr., Atlanta; Steve Knight, Columbus, and the Rev. George E. Clary Jr., Warner Robins, for their work on behalf of UDF.

Two platoons of crack troops formed the honor guard for Bradley in front of Patton Hall at Ft. McPherson, and the Third Army Band provided music. Bradley also was briefed on the UDF and USO work in the Third Army area.

CITY HALL

Piedmont Road Plan Approved

By HERMAN HANCOCK

Plans for the $750,000 widening for Piedmont road, NE, will go to the Atlanta Board of Aldermen Monday bearing approval of the Public Works Committee. Col. Garland Steele, city liaison engineer on traffic projects, predicted the work will be completed within the next two years.

The existing 50-foot stretch between Piedmont circle and Peachtree road will be widened to 80, including 14 feet reserved for sidewalks, leaving 66 feet for roadway, enough for a six-lane taffic artery. Two bridges and one underpass are included in the plans.

The public works group also ordered cost estimates prepared for improvement of the traffic flow from the north leg of the expressway at Williams street; authorized a survey following a petition from property owners along Elmira street for resurfacing, and took under advisement a seven-point program asked by R. A. Thompson Jr., assistant secretary of the Atlanta Urban League. The league seeks street extensions and bridge improvements into several rapidly developing Negro areas.

10 Petitions Approved

The Municipal Planning Board Friday approved 10 petitions, adversed four and held two others for further study. Adversed were petitions affecting property at 596 Ponce de Leon Ave., NE; Moreland drive, SE, and Woodland avenue; Cascade road, SW, near Mt. Vernon highway; and Riverside drive, NW, near Willis Mill drive, SW. Held were petitions for properties on DeFoor Ferry road, NW, near Warren drive; and Peachtree road, NW, near Oak Valley road. All other petitions were approved.

Goodwin Backs Tax

George Goodwin, executive director of the Central Atlanta Improvement Assn., Friday backed a proposal to double city sanitary taxes to reinstate waterworks discounts.

Goodwin's stand was recorded in a newsletter sent association members.

Finance Committee Chairman Ralph Huie and other administration leaders have proposed the sanitary tax hike.

Water Discount Cost

Huie says reinstatement of the water discounts, estimated at $800,000 a year, and the reclassification will cost a total of $1,300,000 annually, and still leave the city short of money.

Ald. Wayne Blanchard, chairman of the Aldermanic Board's Sewer Committee, has announced he will oppose the effort to up sanitary taxes, contending economies in city operation would produce sufficient revenue.

26 Liquor Stores on Register

Trade names of 12 more Atlanta liquor stores were registered Friday at the Fulton courthouse as Criminal Court Sol. John I. Kelley renewed his drive to enforce state laws requiring the registrations.

By law, the owner of any retail liquor store operated under a trade name must register names of all persons who have an interest in the business, Kelley said.

Fourteen registered within two days after Kelley's announcement that he will crack down on unregistered stores. Friday's registrations brought the three-day total to 26.

Latest registrations are:

Peachtree Road Liquor Store, 1921 Peachtree Rd., NE, and Northside Drive Liquor Store, 1341 Northside Dr., NW, Raymond D. Parks, owner of both; 600 Liquor Store, 600 Ponce de Leon Ave., NE, and Derby Liquor Store, 471 Peachtree St., John Gwin, 356 Pine Tree Dr., NE, owner of both; Byrd Liquor Store, 608 McDaniel St., SW, Lee Meyers; 500 Peachtree Battle Ave., NW, and Arthur J. Shur, 746 Wildwood Rd., NE, owners; Dou-ana Liquor Store, 174 Whitehall St., E. A. Alexandrou, 1027 North Ave., NE, owner.

Regal Liquor Store, 429 Edgewood Ave., SE, and Charlie's Liquor Store, 235 Mitchell St., SW, Charles G. Peppas, 528 Wabash Ave., NE, Speros Bagiatis, 547 Wabash Ave., NE, and Pete Bagiatis, 543 Wabash Ave., NE, owners of both; Post Liquor Store, 2986 Campbellton Rd., SW, Theron M. Hawkins, 952 Lindbergh Dr., NE, owner; Circle Drive In Liquor Store, 458 Edgewood Ave., NE, Arthur J. Shur, 746 Wildwood Rd., NE; Bolton Liquor Store, 2415 Marietta Rd., NW, S. A. Cooper, 2375-B E. Lindmont Ct., NE, and V. D. Friedman, 90 Putnam Circle, NW, owners, and Markeles Liquor Store, 14 Walton St., Charles E. and Harry O. Markeles, both of 715 Washington St., owners.

TODAY'S EVENTS

CHRISTIAN BUSINESSMEN'S CLUB, 12:30 p.m., Luckie Street YMCA.
CHRISTIAN EDUCATIONAL COMMITTEE, 12:30 p.m., Luckie Street YMCA.
YMCA CO-ED CLUB, dance, 8:30 p.m., Luckie Street YMCA.
YWCA INTERNATIONAL CLUB, 8 p.m., YWCA.
USO, dance, 8:30 p.m., YWCA.
GIRL SCOUT JUNIOR CAMPING COMMITTEE, 10 a.m., YWCA.

USE WANT ADS—WALNUT 6823

Old Photographs are priceless . . .

they can't be replaced but can be saved—have lovely Miniatures made!

Rich's PhotoReflex Studio, Sixth Floor

RICH'S

Jet Pilot 'Blasts' East Atlanta

A mystery blast which shook east Atlanta Friday was a jet test pilot "testing his wings," Dobbins Air Force Base officials said.

The blast over the East Lake Country Club section brought DeKalb County police and firemen on the run. One resident said the noise "sounded like the top of my house had been blown off."

However, Dobbins officials said the noise was caused by a test pilot trying out the afterburner on a F94. The afterburner, actually the explosion of accumulated gas, gives airplanes a sudden burst of speed.

On low flying planes the afterburner produces a noise like a clap of thunder, similar to the "sonic boom," produced when a plane crashes the sound barrier, the Air Force said.

USE WANT ADS—WALNUT 6823

RICH'S MON-E-SAVER DRESSES, FOURTH FLOOR, FASHION STORE

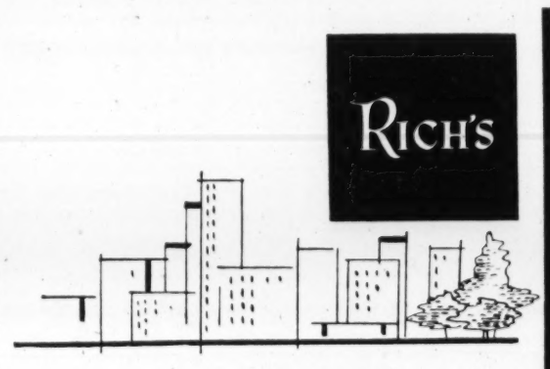

Repeat of a Success!

Black has a Knack for Cool Summer Smartness

at Rich's and only 10.98

5A. Black looks cool, feels cool and goes everywhere smartly! For work or play, always in good taste. This is our most successful cotton suit. Smooth black broadcloth with detachable white pique. In charcoal black or navy. Sizes 10 to 18.

Rich's Misses' Mon-E-Saver Dresses, Fashion Fourth

Mail and phone orders filled! Call WA. 4636!

SHOP IN COOL COMFORT AT RICH'S, THE-ONE-STOP STORE

An Open Letter

You, the public, are entitled to the TRUTH and FACTS on appliance advertising! In a number of recent ads, by our competition, you were led to believe that you were getting the greatest values in Atlanta. These advertisers didn't tell you whether the appliance would be complete or stripped; brand-new or floor samples; with or without attachments—in other words, it was "caveat emptor", meaning, "buyer beware"!

The American Service Co. is proud of its honest record and sincere advertising. We repeat—American Service Co. has not and WILL NOT be undersold on any nationally advertised TV, Washing Machine, Refrigerator, Freezer or other appliance for which we are authorized dealer. Nor do we hide any facts in our appliance advertising! We have and will continue to make only truthful statements in all of our ads. As positive proof of our policy, we offer you a selection of appliances which are brand-new, fully guaranteed, by the maker and us, plus all the features and attachments that the factory designed—there are no extras to buy!

Whether you purchase from American Service Co. or not, we ask you to call us, before making your purchase, to check on the features you're supposed to get and the right price of the appliance.

Sincerely,
AMERICAN SERVICE CO.
Earl Gunn

Member of:
National Appliance and Radio-TV Dealers Assn.
Atlanta Electrical Assn.
Atlanta Retail Merchants Assn.
Franchised Dealers Assn.

$10

Delivers any item listed, and 24 months to pay. • Brand-New • Guaranteed • Complete with all attachments and features.

CROSLEY TV

	WAS	NOW
17" Console	249.95	199.95
19" Console (Half Door)	429.95	259.95
17" Console (Half Door)	369.95	249.95
17" Console (Full Doors)	399.95	259.95
21" Console (Open)	359.95	289.95

ADMIRAL TV

21" Combination	539.95	389.95
21" Console	359.95	259.95
21" Console (Half Door)	429.95	309.95

ADMIRAL FREEZERS

	WAS	NOW
11 cu. ft. Upright	429.95	299.95

ADMIRAL REFRIGERATOR

7.5 cu. ft. with Freezer	249.95	199.95
12 cu. ft. Dual Temp.	549.95	399.95

ADMIRAL ELECTRIC RANGE

40" Custom Range With this Range you get $50.00 worth of groceries FREE	399.95	339.95

$79.95 Value Apex Cleaners only 7.95 when you buy any 1954 Admiral TV or appliance starting at $195.40.

	WAS	NOW
9.2 cu. ft. Crosley Refrigerator	339.95	239.95
7.2 cu. ft. Crosley Refrigerator	229.00	199.00
Norge Freezer	429.95	299.95
Norge Gas Range	249.95	189.95
Universal Gas Range	279.95	179.95

OPEN MONDAY AND FRIDAY TILL 8:30

AMERICAN SERVICE COMPANY
878 Memorial Drive, S. E. MA. 6371

THE ATLANTA CONSTITUTION

All the news for WOMEN

Page 12 Saturday, June 5, 1954

LITTLE BOY Blue came to Gill Flowers Nursery Rhyme birthday party this week. Gill (above), who's just turned two, is the son of Mr. and Mrs. James Flowers of 1709 Friar Tuck Rd., NE, in Sherwood Forest.

WHO PUT the pussy in the well? Dana Graham, left, age one, and Rhea Hannah, four, see if pussy's hiding any prize down there. The Flowers' yard in Sherwood Forest was gaily decked with scenes from children's storybooks.

Staff Photos—Floyd Jillson

YOUNG guests feast from lollypop tree. They are Denise Morgan (left), two, who's seeing if balloons really pop; Jeff Dabney, eight, and Todd Alston, nine, sampling a gumdrop. The affair gathered 25 neighborhood friends.

Atlantan Named Editor Of Garden Publication

By YOLANDE GWIN

An Atlanta woman has been asked "to get the facts m'am" on some 18,000 of her contemporaries.

Mrs. James Darsey will take over the duties as editor of Garden Gateways, the official publication of the Garden Club of Georgia, when organization work begins in the fall.

"I have no plans yet," said Mrs. Darsey, who used to be a staff member of a weekly paper in Florida, "except I hope to keep the magazine in the same high caliber as my predecessors.

"One thing I do know now is that we of the staff and of the garden club board are considering a permanent cover for the magazine. What it will be I do not know, but we will have plans under way before long."

Retiring coeditors of the magazine who received much praise and credit for their fine work at the state convention in March are Mrs. Hudson Malone and Mrs. Frank Faulk of Albany.

The new editor, who is the former Emma Keyes of Rome, was also in the spotlight of admiration at the state meeting. As retiring president of the Four Seasons Garden Club, she was on hand to hear that her club placed third in the scrapbook contest, and was fourth in awards for the best year book.

"I'm really just a plain dirt gardener," said Mrs. Darsey who resides on Stovall Blvd. "I have hundreds of jonquils and hemerocallis, as well as many camellias. I enjoy flowers in my garden, but have never been an arranger, although I have done a few."

The mother of two children, Bob Sikes who graduates this year from Sewanee, and Mrs. Ed Wicke of Pensacola, Mrs. Darsey is a tall, slim blonde and says she "doesn't feel that I'm dressed right if I don't have on sports clothes and very simple ones, too."

Mrs. T. J. Smith of McRae is the newly elected president of the Garden Club of Georgia.

Staff Photo—Frank Tuggle

NAMED GARDEN GATEWAYS EDITOR
Mrs. James Darsey of Four Seasons Club

Parties To Honor Bride-Elect

Preceding her marriage to Albert Tenenbaum to be solemnized by Rabbi Joseph Cohen at the Biltmore Hotel on June 20, Miss Tillie Galanti will be honor guest at a series of parties. Following the ceremony, the future bride's parents, Mr. and Mrs. N. Isaac Galanti, will entertain at a reception in the Georgian Room at the Biltmore.

Mrs. Alice Galanti and Mrs. Albert Pardo honored the bride-elect at a luncheon at the Progressive Club on Friday, and on June 10 Mrs. Paul Tenenbaum and Mrs. Fannie Levy will give a luncheon at the Paradise Room. Mrs. Raymond Arogeti and Mrs. Morris Galanti have planned a shower at Rich's on June 12.

Mrs. Ralph Galanti will entertain for Miss Galanti on June 14 at the Biltmore, and the following day Mrs. Isaac Galanti will give a tea. Mrs. Solomon Levy will entertain on June 17.

FORT McPHERSON enlisted men entertained seniors from Atlanta high schools and nursing school students at a formal dance at the post Service Club recently. Above, Pvt. Ronnie Gorton of the Military Police plays a popular tune for Miss Gloria Dowis, Miss Marcia Hawkins and Charlotte Hawkins.

Georgians Win More Honors As Denver Convention Ends

DENVER, June 4 (AP)—Two women political leaders, Democrat Katie Loucheim and Republican Bertha Adkins, spoke here Friday as the General Federation of Women's Clubs closed their annual session.

Mrs. Loucheim is director of women's activities for the Democratic National Committee. Miss Adkins is assistant to the chairman of the Republican National Committee.

Georgia Federation Women's Clubs American home department won first place citation for best work in senior and junior divisions during 1952-54.

Mrs. Charles B. McGarity, Dallas, department chairman, said citation was for two years' work.

Mrs. E. W Lewis, member of Brunswick Junior Women's Club, won first place in an essay contest in connection with observance of American Home week.

The newly elected officers were installed tonight after the convention's final major address.

They are headed by Mrs. Theodore S. Chapman of Jerseyville, Ill., who moved up from the first vice presidential post

Mrs. R. I. C. Prout of Wakefield, Mich., won the first vice presidency unopposed.

Miss Chloe Gifford of Lexington, director of the bureau of club and community service at the University of Kentucky, was elected to the second vice presidency.

Mrs. E. Lee Osbirn of Oklahoma City was unopposed for third vice president. Miss Barbara E. Shaw, Roslindale, Mass., was unopposed, too, for the office of junior director.

Mrs. Carroll E. Miller of Missoula, Mont., won the office of recording secretary. Mrs. Clarence J. Goldthorpe, Youngstown, Ohio, is the new treasurer.

TO A SMALL CAMPER

This step you take with so much glee
Is not as glad a one for me,
For though I wish you every joy,
Today I lose my little boy.
While the fledgling poises on the limb,
My heart whispers good-by to him,
He will come back from this first flight,
But each year his wings will try new height.
Oh fledgling son God gave to me,
I open the door and set you free!
But wherever you go and whatever you do,
Your mother's prayers will follow you!

MARY ELLEN STELLING

Girl Law Grad Praises Classmates

By DOTTY LUNDY

Freckled, friendly Miss Alice Merchant, the only woman candidate for a professional degree at Emory today, shuns mention of her achievements to praise "those dear boys I went to school with." The men in her all-male-less-one classes were "so gracious and helpful," she says.

VALUABLE EXPERIENCE

Miss Merchant, of Birmingham, Ala., who will receive a bachelor of laws degree from the Lamar School of Law of Emory University, put in an eight-hour day five days a week this year as a medical secretary to pay her expenses.

She did her undergraduate work at the University of Alabama with savings she earned as a secretary between high school and college.

The trim young barrister thinks her knowledge of medical terminology will prove invaluable when she's a trial lawyer some day. "I just took the job because it was available, but now I wouldn't take anything for the experience."

Miss Merchant, whose father was a lawyer, says she's aimed towards that goal ever since she can remember. "It's not so unusual in Atlanta," she brought out, "but there aren't too many women lawyers in Alabama." She wants to return to her home state to practice.

Staff Photo—Edna Weston

GRADUATES TODAY
Miss Alice Merchant

She thinks girls should study law not necessarily to earn a living but to furnish a background for everyday living. "But it's a hard way to get a husband," she joked.

"If I were to get married next week, I wouldn't regret a day I spent in law school," she went on. "Law brings in philosophy, psychology, science and everything you've ever read." Miss Merchant, incidentally, kept on the dean's list.

COMES UP EVERY DAY

"Law comes up every day," she continued. "For instance, the Supreme Court segregation decision. Think how much more interesting the technicalities were to people who know something about law.

She advises anyone planning to study law to get a good liberal arts education. Miss Merchant sums it up, "Law puts the polish on the apple."

Too Much Exercise Can Be Dangerous for Heavies

By IDA JEAN KAIN

Middle-aged heavyweights should not attempt unusual exercise without first having a physical check-up. It is often necessary to remove part of the burden of fat, say 20 pounds, before exercise can be started.

If there is any doubt whether you should take exercises, check with the doctor. When he gives the green light, take some conditioners right away to tone up and strengthen the abdominal muscles.

STRENGTHEN MUSCLES

With excess weight, muscle strands in the abdominal wall become infiltrated with fat. As the fat is lost, these muscles must be strengthened. These are supporting muscles and, if not toned, the vital organs which have been partly bolstered by fat tend to sag and crowd each other, impairing health generally.

Before we go into these bracers, I would like to point out the rewarding results of daily exercise for the successful reducer who wrote recently. She slimmed off a total of 59 bulky inches while reducing from 230 to 138 pounds, and going from size 48 to a slim 12.

At first I was inclined to question that she could wear size 12 at 138 pounds. But an analysis of her changed measurements convinced me that she is more streamlined than the average woman of 138 pounds.

Here are two conditioners which helped her slim 16 inches off the abdomen and 15 inches off the hips. What better proof?

TRY THESE

Position: Lying on back with feet propped up on low bench or chair seat, hands behind head.

Action: Bring both knees up over abdomen. Press small of back smack against floor. Then, slowly and forcibly separate the knees. Be sure the girdle muscles take the action and actually do the separating of the knees. Repeat six times, later increase.

Position: Lying on left side, head on folded arm, legs straight out.

Motion: Flex right knee firmly toward chest, and at the same time, pull up strongly with the girdle muscles. Shoot leg straight down and swing vigorously toward rear. Hold for a second, then again flex knee and repeat.

This exercise tones the front muscles of the abdomen and the fleshy muscle on the back of the hip. Start off with three or four counts, and gradually increase.

Be sure, however, to get your doctor's O.K. before taking calisthenics.

Send for "Away With Middle Spread" and "Slim Hips in a Hurry." Be sure to enclose long, self-addressed, stamped envelope. Address request to Ida Jean Kain, care of this newspaper. Post card requests will not be answered.

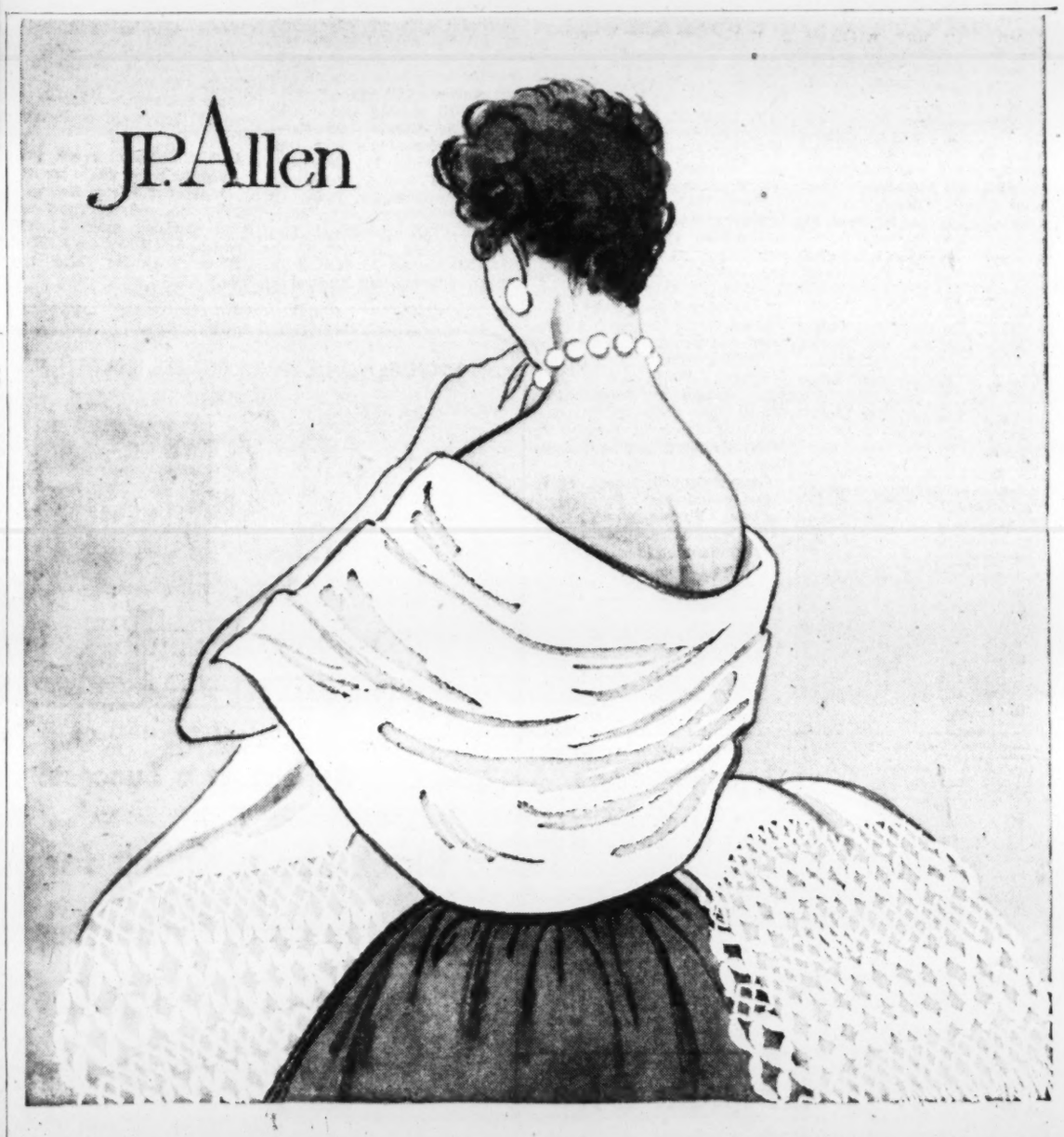

to wear with all the dramatic impact of a fur!

THE REBOZO in featherlight zephyr wool, 4.98

So much glamour for such a little price! Turns your simplest summer dress into an exciting costume, and it's just the right amount of covering for cool summer evenings . . . over-icy air conditioning. Red, black, white, navy, light blue or pink zephyr wool by Ben Goodman.

Allen's Neckwear, First Floor. Also at our Buckhead Store

Annie Lou Hardy

Coupers Vacationing Last Week at Cottage

Mr. and Mrs. J. Maxwell Couper are spending their last week at their summer home at Lakemont, for the house, known as the Ellis Cottage, has been sold and they will give possession next week.

Their guests for the weekend include their son, Jimmy, their son and daughter, Mr. and Mrs. Andrew Williamson, the Williamson children, Andrew Jr. and Jennie, Mrs. H. L. Ebersole, Mr. and Mrs. Harold Rogers and Miss Meredith Wood.

Leaving Monday to join the Coupers for several days are Mrs. Theodore Venard and her sister, Countess Bernard de Sieyes.

The house, which originally belonged to Mrs. Couper's parents, the late Mr. and Mrs. Frank Ellis, has long been the center of social activity at the resort during the summer season.

MR. AND MRS. WALTER STURDIVANT leave Sunday for Concord, Mass., to attend the graduation June 10 of their son, Walter Jr., from Middlesex School.

A POPULAR NEW YORK VISITOR is Miss Julie Colmore of Mt. Kisco who is the guest of her Hollins roommate, Miss Anna

Staff Photo—Van Toole

PRENUPTIAL GAIETY—*Bride-elect Elena Del Monte, center, was honor guest when Mrs. W. Ravenel Walker, left, and Mrs. Perryman Little entertained at tea at Mrs. Little's home on Peachtree road. Miss Del Monte will wed Mrs. Walker's son, T. Richard Giblin Jr., on July 24.*

Hurt, at the home of her parents, Mr. and Mrs. Joel Hurt of W. Andrews drive.

MR. AND MRS. MARSHALL LOCHRIDGE arrive Sunday from Pittsburgh, Pa., where they have resided for several months, to be guests of the latter's mother, Mrs. Hawkins Hopkins, on W. Andrews drive.

BISHOP H. D. PHILLIPS arrived Friday for a brief visit to his brother and sister, Mr. and Mrs. M. E. Keeler of Brighton road.

MR. AND MRS. WILLIAM D. ELLIS and Miss Wingfield Ellis left Friday for Sweet Briar, Va., to attend the graduation Monday of Miss Lamar Ellis from Sweet Briar. Later they will go to Watertown, Conn., to be present for the graduation of Douglas Ellis from Taft School.

Before returning home, the Ellises will visit Mr. and Mrs. Morris Phinney in Providence, R.I., and Mrs. John K. Ottley on Cape Cod.

MR. AND MRS. FLOYD R. SANDERS of Decatur have returned from a 10-day stay at Isle of Palms, S.C.

Your Stars Today

HAPPY BIRTHDAY! The beginning week of what could be a most profitable year.

ARIES (March 21 - April 19). Take time out to play a little.

TAURUS (April 20 - May 20). Spend money on home or plan a domestic evening without too much expense.

GEMINI (May 21 - June 21). Keep cheerful and pleasantly active in everyday activities in neighborhood.

CANCER (June 22 - July 22). Rest if possible and mull over recent events to get right perspective on some of the changes made.

LEO (July 23 - Aug. 22). You can put a little more emphasis on what you want today.

VIRGO (Aug. 23 - Sept. 22). Go over recent events in solitude, so you know just where you stand.

LIBRA (Sept. 23 - Oct. 22). Take time to be friendly and seek relaxation in late part of day with those you love.

SCORPIO (Oct. 23 - Nov. 21). You can make plans for furthering your career or ambitions and can find something to be cheerful about.

SAGITTARIUS (Nov. 22-Dec. 21). Take care of matters which require professional attention.

CAPRICORN (Dec. 22-Jan. 19). Get a refreshing point of view by seeking some change of habit today.

AQUARIUS (Jan. 20-Feb. 18). Other people ought to be allowed to have their say, so let mate or public air their views.

PISCES (Feb. 19 - March 20). Some work habits could be changed now to bring general improvement both in health and production.

STAR GAZER

By CLAY R. POLLAN

Your Daily Activity Guide According to the Stars.

To develop message for Saturday, read words corresponding to numbers of your Zodiac birth sign.

Sign	Dates	Numbers
ARIES	MAR. 22 – APR. 20	3-8-10-25 28-50-83-85
TAURUS	APR. 21 – MAY 21	1-2-11-23 37-47-68
GEMINI	MAY 22 – JUNE 22	43-44-55-58 70-75-79-86
CANCER	JUNE 23 – JULY 23	15-17-56-57 60-71-82-88
LEO	JULY 24 – AUG. 23	12-16-40-42 45-52-69
VIRGO	AUG. 24 – SEPT. 22	13-18-30-33 49-63-84-87
LIBRA	SEPT. 23 – OCT. 23	34-36-51-53 73-77-78
SCORPIO	OCT. 24 – NOV. 22	35-39-54-59 62-67-89-90
SAGITTARIUS	NOV. 23 – DEC. 22	5-6-9-22 24-27-72
CAPRICORN	DEC. 23 – JAN. 20	14-19-26-31 48-76-80-81
AQUARIUS	JAN. 21 – FEB. 19	4-7-20-64 65-66-74
PISCES	FEB. 20 – MAR. 21	21-29-32-38 41-46-61

1	Perfect	31	Friends	61	Tours
2	For	32	For	62	And
3	You	33	Cheer	63	Cards
4	You're	34	Fine	64	Loved
5	You	35	You'll	65	One's
6	Rate	36	For	66	Thoughts
7	In	37	Banking	67	Find
8	Have	38	Social	68	Speculating
9	Put	39	Receive	69	Now
10	Original	40	Your	70	To
11	Selling	41	Gatherings	71	Business
12	Don't	42	Opinion	72	Operation
13	Send	43	It's	73	And
14	Guard	44	Best	74	Today
15	More	45	On	75	Customary
16	Force	46	Picnics	76	And
17	Money	47	And	77	Short
18	Words	48	Deception	78	Trips
19	Against	49	Greeting	79	Things
20	A	50	Ideas	80	Malicious
21	Very	51	Making	81	Gossip
22	Your	52	Anyone	82	Openings
23	Saving	53	Calls	83	Use
24	Plans	54	Good	84	Or
25	Plans	55	To	85	Them
26	False	56	New	86	Today
27	Into	57	Romance	87	Gifts
28	And	58	Stick	88	Due
29	Promising	59	News	89	New
30	Of	60	And	90	Contentment

Good Adverse Neutral 6/5

Tyson Baby

Mr. and Mrs. Frank R. Tyson announce the birth of a daughter, Lola Susan, on May 3. Mrs. Tyson is the former Marilyn Fay Brock.

REFINANCE
BUY—REPAIR
CONSOLIDATE DEBTS
FREE ESTIMATES
STANDARD
Federal Savings & Loan Ass'n
48 Broad St., Grant Bldg MA 6619

Negro Plea Made for Cooperation

A group of top Negro religious leaders of Georgia Friday appealed to all citizens to exercise cooperation and intelligent understanding in complying fully with the Supreme Court's school segregation ruling.

They rejected the "separate but equal principle" as inadequate, and deplored any effort to try to evade or circumvent the court's decision.

Meanwhile, State School Supt. M. D. Collins revealed that he has a plan which he hopes will preserve public, segregated schools.

DIFFERENT PROPOSAL

The Collins plan is different from the "last resort" proposal of Gov. Talmadge to scrap public schools. It also is different from gubernatorial candidate Charlie Gowen's proposal to try to maintain public, segregated schools by authorizing local superintendents to assign students to the schools they must attend.

The state superintendent said he will disclose his plan at the Georgia Education Commission meeting next Wednesday. He said Georgia still has its constitutional provision that this state must have "separate but equal" facilities—and he reported that the state speedily is equalizing its facilities.

The Georgia Education Assn. apparently will poll the local people to see what they want done about segregation. The GEA was asked to submit a plan to the study commission. Friday, Secretary Harold Saxon said the GEA already is making a "grass roots" approach to see what the people want to do about financing an adequate school program. It can obtain local suggestions on segregation at the same time, he added.

STATEMENT ISSUED

A joint statement issued by Negro religious leaders of Georgia was signed by Bishop S. L. Greene of the African Methodist Episcopal Church, Bishop J. W. E. Bowen of the Methodist Church, Pres. L. H. Pinkston of the General Missionary Baptist Convention of Georgia, Pres. W. H. Borders of the Georgia Missionary and Educational Convention; R. B. Shorts, pastor of the Butler Street Christian Methodist Episcopal Church; W. S. Mercer, pastor of the Radcliffe Memorial Presbyterian Church, and S. C. Usher, rector of St. Paul's Episcopal Church.

"We urge Christian people to rise above any 'hit back' tactics and to seek for thoughtful, mutual areas of understanding and action," the religious leaders said. "Ministerial and lay leaders should cooperate on the local level with civic-minded individuals and organizations of all racial groups to create the atmosphere and framework in which constructive action can take place."

COMMENDED COURT

The ministers commended the Supreme Court for "a decision which is both morally and judicially sound." They said it is in keeping with the best Christian and democratic heritage. It is unwise, they said, for any group to strengthen the hand of communism and other freedom-depriving idealogies by standing in opposition to the court's decision.

At Thomson, Atty. Gen. Eugene Cook told the Rotary Club that 98 per cent of Georgia Negroes prefer segregation. They prefer to live within the atmosphere of their own culture, like Jews and Italians have done.

When the Supreme Court handed down its decision it was not speaking the language of the good Negroes of Georgia, Cook declared. Political pressure was brought to bear on the court by "the Gestapo of a group purporting to speak for the Negroes."

Staff Photo—Floyd Jillson

NO TIME FOR TEARS AT SPRING STREET SCHOOL
Mrs. Jack Pinkerson Tells Kindergarten Pupils Good-bye

Caution on Vacation Urged To Students by Jarrell

Parents and children were admonished Friday by Miss Ira Jarrell, city school superintendent, to use "every caution possible to keep vacation accidents in Atlanta at a minimum."

Miss Jarrell's appeal came as 82,000 children began the summer vacation period which will last until school bells ring for the 1954-55 school term next Sept. 3.

She also said that transfer of students for the eight new schools which will be opened for the new school year has been completed and that only one "misunderstanding" developed.

She said some students now going to Brandon school had been advised erroneously they would be transferred to the new Ridgewood school, but that all students in the Wildwood, Spring Lake Park and Channing drive section may choose the school they wish to attend. The affected area lies generally south of Wilson road and Glenbrook drive, and between the new access road on the old Marietta street car line and Northside drive.

"The transfer order was a misunderstanding and has been cleared up," Miss Jarrell said.

"Unless conditions change materially, we have ample room in both schools to avoid double sessions."

In addition to Ridgewood, other new schools opening for the first time next September are Cleveland avenue, Burgess, Blair Village, Guice, Gilbert, Marion Smith and Price, Negro high school.

11-State Greek Youth Meet Here

More than 500 young people from 11 states are attending the annual conference of the Greek Orthodox Youth of America, being held at the Greek Community Hall here.

The conference began with registration and a social gathering Friday. Business sessions will be opened at 9:30 a.m. Saturday by Bishop Germanos Polizoides. Committee meetings are scheduled Saturday afternoon, with a banquet at 7:30 p.m.

The conference will close after a religious forum Sunday.

GEORGIA
ART SUPPLY CO.
MOULDINGS
PICTURE FRAMES
PICTURES
MIRRORS
OPEN DAILY 8:00 TO 5:30
SATURDAYS TILL 1:00
AMPLE PARKING
280 GARNETT ST., S. W
CORNER SPRING

Jailed After 20,000-Mi. 'Credit' Ride

A 30-year-old salesman who "set out to see the world" Friday stared at the bleak walls of Fulton Tower, where he was held under $25,000 bond on an assortment of federal charges.

However, Detectives H. F. Williams and G. E. Harriman, who arrested the salesman, identified as Jack Bellomy, said he completed 20,000 miles of travel before becoming entangled with the law.

Bellomy's troubles began two months ago when he secured a job with an auto transfer agency in Detroit and was assigned to deliver a new car to Los Angeles, detectives said. They said he drove to Oakland, Calif., and then decided to branch out on his own.

Somehow Bellomy got an oil company credit card that had been issued to an Air Force captain stationed at Salt Lake City, detectives said. They added he then bought a military uniform to correspond with the identification on the credit card.

Bellomy used the credit card to buy tires and other auto accessories and then sold the items at other stations, detectives charged. They said he arrived in Atlanta 10 days ago and had made four sizable purchases from stations here.

The auto—which was new when Bellomy set out to deliver it—had 20,000 miles on the speedometer when recovered in Atlanta, but otherwise was in perfect condition, detectives said.

Arrested here Wednesday, Bellomy was arraigned Friday before U.S. Commissioner Walter Sanders at Newnan. Sanders assessed $25,000 bond on charges of impersonating an Army officer, cheating and swindling and auto larceny.

RHODES EL. 7919 NOW
"EXECUTIVE SUITE"
Wm. Holden—June Allyson

RIALTO NOW PLAYING
DANA ANDREWS MARTA TOREN GEORGE SANDERS AUDREY TOTTER
ASSIGNMENT-Paris!
A COLUMBIA PICTURE

To Amuse Us Today

At the Theaters

ART—"Great Gilbert and Sullivan." At 3:10, 5:12, 7:15, 9:16.
FOX—"Johnny Guitar," Joan Crawford, Sterling Hayden. At 12:50, 2:55, 5, 7:20, 9:40. Stan Malotte at organ 7:10, 9:30.
LOEW'S—"Gone With the Wind." On giant wide screen. At 9:15, 1:10, 5:05, 9:00.
PARAMOUNT—"Casanova's Big Night," Bob Hope, Joan Fontaine. At 11, 12:40, 2:20, 4:10, 6, 7:50, 9:40.
RIALTO—"Assignment in Paris," Dana Andrews, Marta Toren. At 11:40, 1:40, 3:40, 5:40, 7:40, 9:40.
ROXY—"Kiss of Death." At 10:50, 2:24, 6, 9:30. "A Yank in the R.A.F." At 12:45, 4:15, 7:50.

Neighborhood Theaters

AMERICAN—"Cyclone on Horseback," "Tarzan and She-Devil."
AVONDALE—"Paratrooper," Alan Ladd Technicolor.
BROOKHAVEN—"Fort Defiance" and and "Man From Planet X."
BUCKHEAD—Mat.: "Red Planet Mas." Eve.: "Give a Girl a Break."
CENTRAL—"Thief of Venice" and "Gun Belt."
DECATUR—"Man From Alamo" and "Jungle Jim in Forbidden Land."
EAST POINT—"Executive Suite," William Holden, June Allyson.
EMORY—"Ma and Pa Kettle at Home." "All Brothers Were Valiant."
EMPIRE—"Wild Stallion." "Scared to Death." Bela Lugosi.
EUCLID—"Jubilee Trail," color. "Tarzan's Savage Fury."
FAIRFAX—"Last of the Pony Express" and "Voodoo Tiger."
FULTON—"Ride Clear of Diablo." "City Beneath the Sea."
GARDEN HILLS—Opening today, 2:15: "From Here to Eternity."
GLEN—"Naked Spur," Technicolor. "Beatst From 20,000 Fathoms."
GORDON—"The Pathfinder" and "The Steel Lady."
GROVE—"The Savage," color, and "Hot News." Late show.
HILAN—"Phantom of Rue Morgue," color 3-D. Karl Malden.
KIRKWOOD—Disney's "Peter Pan" and "Mogambo," color.
MADISON—"Riding Shotgun" and "Give a Girl a Break." Both color.
PLAZA—"Hell and High Water," CinemaScope.
PONCE DE LEON—"Tarzan and Amazons." "It Came Outer Space."
RHODES—"Executive Suite," Wm. Holden June Allyson, Frederic March.
TECHWOOD—"Pony Express" and "War of the Worlds."
TEMPLE—"Walking Dead" and "Riders of Black Pass."
TENTH STREET—"Take the High Ground," "The Savage." Both color.

Drive-in Theaters

BANKHEAD—"Tropic Zone," Technicolor, and "High Lonesome."
PEACHTREE—"Cripple Creek," "Ladies of Chorus," Marilyn Monroe.
PIEDMONT—"Blood on the Moon" and "Sea Devils," Color.
ROOSEVELT—"Mogambo," color, and "Mob Town," Dead End Kids.
SCOTT—"Cripple Creek" and "Ladies of Chorus." Marilyn Monroe.
STARLIGHT—"Mogambo," color, and "Terror on a Train."
STEWART—"Blood on the Moon" and "Sea Devils." Color.
(54) FOREST PARK—"Texas Carnival," color, and "High Noon."
(12) LITHONIA-CONYERS—"Border River," "Lemon Drop Kid."

Colored Theaters

ASHBY—"Blood on the Moon," Robert Mitchum. "No Holds Barred."
CARVER—"Jack Slade," Mark Stevens. "Captive Women."
EIGHTY-ONE—"Ramrod." Snake in person on stage. "Criminal Lawyer."
FORREST—"Escape From Ft. Bravo," William Holden. "The Fighter."
ROYAL—"Rhapsody," Elizabeth Taylor. "Forbidden," Tony Curtis.
RITZ—"Rose of Cimmaron," Jack Buetel. "Lady and the Bandit."

Dine and Dance

BILTMORE EMPIRE ROOM—Dine and dance to Wade Creager's music. Crystal Lounge from 5 p. m.
HENRY GRADY PARADISE ROOM—Nick Stuart's Orchestra and All-Star acts. At 1:15 and 9:45. Dogwood Lounge from 5 p. m.
JOE COTTON'S STEAK RANCH—Dining from 6 p. m. Dancing from 8:30 p. m. to music of George Bruton. Songs by Marcie.
GYPSY ROOM—Dining and dancing. Two floor shows nightly featuring all-star acts.
CONTINENTAL ROOM (Clermont)—Floor Shows 10:30 and 12:30, featuring Margie Walker, Joe E. Ross, and The Cavaliers.
ZEBRA LOUNGE (Howell House)—Open from 3 p. m. Featuring Rena Esterbrooks.

Amusement Park

LAKEWOOD PARK—Many Shows and Rides. Free parking and picnic grounds. 7 days a week.

Sunshine Man Set To Celebrate His Shut-In Day

Bedridden 38 years, Marietta's "Sunshine Man" Clarence Power will celebrate his annual big day Sunday, the anniversary of International Shut-In Day.

Power was the founder of Shut-In Day and the Shut-In's Prayer League. The movement, which he began in 1937, has become officially recognized in Georgia and other states and in countries all over the world. The anniversary traditionally is observed the first Sunday in June.

Power has been confined to his bed since 1926 but has refused to be discouraged by his poor health. Since 1936 he has been sending greetings to other shut-ins at an average of 12 cards a day.

Now Showing FOX
IN TRUECOLOR
There never was a man like Johnny . . Johnny Guitar!
"JOHNNY GUITAR"
WITH JOAN CRAWFORD
STERLING HAYDEN
—Added— Disney Cartoon World News Stan Malotte

GROVE BE. 3336 Late Show
ON OUR WIDE SCREEN
"Son of Frankenstein"

EUCLID AL. 3030 NOW
"JUBILEE TRAIL"
"TARZAN'S SAVAGE FURY"

HILAN EL. 1441 NOW PLAYING
"PHANTOM OF THE RUE MORGUE"—3-D COLOR

ART P'TREE AT 13th EM 3022 NOW PLAYING
THE GREAT "GILBERT AND SULLIVAN"
In color by TECHNICOLOR
Distributed thru UNITED ARTISTS

EAST POINT
NOW PLAYING
On Our Wide Screen
"Executive Suite"
JUNE ALLYSON, WM. HOLDEN AND ALL-STAR CAST

NOW PLAYING DRIVE-IN THEATRES
BANKHEAD 3350 BANKHEAD HIGHWAY BE 2811
On Giant MAGNASCOPE Screen! "TROPIC ZONE"—Color
Ronald Reagan—Rhonda Fleming
plus "HIGH LONESOME"
PEACHTREE P'TREE BLVD AT CHAMBLEE 47 2010
"CRIPPLE CREEK" Color—George Montgomery
"LADIES OF THE CHORUS" Adele Jergens—Marilyn Monroe
PIEDMONT PIEDMONT AT LINDBERGH EX-2211
"BLOOD ON THE MOON" Robt. Mitchum—Walter Brennan
"SEA DEVILS"—Color Rock Hudson—Yvonne De Carlo
ROOSEVELT ROOSEVELT HIGHWAY CA. 8714
"MOGAMBO"—Color Clark Gable—Ava Gardner
"MOB TOWN" Dead End Kids—Little Touchies
SCOTT SCOTT BLVD AT LAWRENCEVILLE HWAY DE-9484
"CRIPPLE CREEK"—Color George Montgomery
"LADIES OF THE CHORUS" Marilyn Monroe—Adele Jergens
STARLIGHT 2000 MORELAND AVE DI-3661
"MOGAMBO"—Color Clark Gable—Ava Gardner
"TERROR ON A TRAIN" Glenn Ford—Anne Vernon
STEWART STEWART AT CLEVELAND CA-4477
"BLOOD ON THE MOON" Robt. Mitchum—Walter Brennan
"SEA DEVILS"—Color Rock Hudson—Yvonne De Carlo
Dress AS YOU PLEASE

Paramount NOW
Hope Chasin' more Dames . . . and being chased by more husbands!
BOB HOPE
CASANOVA'S BIG NIGHT
TECHNICOLOR
WITH JOAN FONTAINE
BASIL RATHBONE AUDREY DALTON
News Cartoon Sports

ROXY
RICHARD WIDMARK
KISS OF DEATH
VICTOR MATURE COLEEN GRAY
Plus—TYRONE POWER A YANK IN THE R.A.F. BETTY GRABLE

STARLIGHT DRIVE-IN THEATRE
2000 Moreland, S. E. DI. 3661
LATE SHOW!
"MOGAMBO"
TECHNICOLOR
CLARK GABLE AVA GARDNER
AT 12 MIDNIGHT
TONIGHT

DANNY DEMETRY'S
Zebra Lounge
By Popular Demand!
RENA ESTERBROOKS
PIANO AND SONGS
HOWELL HOUSE LOBBY

NOW PLAYING
Nick Stuart
THE MAN WITH THE BAND FROM MOVIE LAND
COTTON WATTS AND CHICK
SAVOIR FAIRES
TANZA and Her Tanzarettes
TWICE DAILY 1:15-9:45 P.M.
Luncheons from $1. No cover—no admission for this show.
In the Dogwood Lounge, The Duo-Tones from 5 o'clock
Reservations CY. 4042
HENRY GRADY HOTEL
The PARADISE ROOM

FRESH CHANNEL CATFISH AND HUSH PUPPIES
Wieuca Inn
ALL YOU CAN EAT $1.25
OPEN NOON DAILY
ROSWELL RD. AT WIEUCA—CH. 4194

TAKE A DRIVE—SEE PINE LAKE!
Out Memorial Drive to Rockbridge Road, Turn Right 1¼ Miles
Stop at PINE LAKE GRILL
OPEN DAILY . . . 11 A. M. TO 10:00 P. M.
CHANNEL CATFISH and HUSH PUPPIES ALL YOU CAN EAT $1.25
TRY OUR SOUTHERN FRIED CHICKEN—STEAKS—BAR-B-QUE
NO BEER—CHILDREN WELCOME—TEL. 43-9010

MORE POPULAR THAN EVER!
"GWTW" IS EXCEEDING ALL PREVIOUS ATTENDANCE RECORDS!
NOW ON WIDE-VISION SCREEN with STEORO-PHONIC SOUND!
3RD WEEK!
DAVID O. SELZNICK'S
"GONE WITH THE WIND"
Technicolor
CONTINUOUS SHOWINGS!
NO ADVANCE in PRICES!
OPEN 9:00 A. M.
COOL LOEW'S

GREEN BROS. NURSERY
3 TRACTOR LOADS
FRESHLY-DUG NURSERY
STOCK JUST ARRIVED
THIS WEEK
GARDENIAS
JUST ARRIVED—LOADED WITH BUDS AND BLOSSOMS!
Big Specimen Plants. Never at this LOW, LOW price.
3-4 ft. tall, 4 ft. across. HONESTLY, a $5.00 plant.
No yellow leaves on these plants . . . . .ONLY
$1.99
DRIVE OUT AND SEE FOR YOURSELF
THE THOUSANDS AND THOUSANDS OF OTHER
ITEMS TO SELECT FROM
IMPORTED GERMAN
PEAT MOSS
$2.99 BALE
St. Augustine GRASS SOD 25c sq. ft.
RETAIL WHOLESALE
GREEN BROTHERS NURSERY
(One mile from Atlanta, Decatur and Avondale City Limits)
794 Columbia Drive (at Memorial Drive) EV. 7114

Transactions on N. Y. Stock Exchange

Traded Friday, 1,720,000 Shares *Traded Thursday, 1,810,000 Shares*

NEW YORK, June 4 (AP)—

[illegible]

What Stocks Did

NEW YORK, June 4 (AP)—Comparative statistics today:

	Fri.	Thurs.	Wed.	Tues.
Advances	370	502	377	525
Declines	490	354	516	350
Unchanged	287	300	284	279
Total Issues	1,147	1,156	1,177	1,154
New 1954 Highs	65	75	91	102
New 1954 Lows	7	6	6	2

Dow-Jones Averages

NEW YORK, June 4 (AP)—Dow-Jones averages:

STOCKS

	Open	High	Low	Close	Chge.
30 Industrials	328.67	329.84	326.54	327.63	—1.00
20 Railroads	110.24	110.71	109.85	110.24	—0.20
15 Utilities	58.09	58.32	57.94	58.16	+0.07
65 Stocks	122.69	123.17	122.09	122.52	—0.23

Transactions in stocks used in averages today: Industrials, 122,400; Railroads, 78,700; Utilities, 35,500; totals, 236,600.

BONDS

Dow-Jones closing averages:		
40 Bonds	100.58	+0.02
10 First Grade Railroads	102.32	+0.16
10 Second Grade Railroads	99.61	—0.06
10 Utilities	100.57	+0.03
10 Industrials	99.80	—0.06

Trend of Staple Prices

NEW YORK, June 4 (AP)—The Associated Press weighted wholesales price index of 35 commodities Friday advanced to 173.71.

Previous day, 173.21; week ago, 173.41; month ago, 173.68; year ago, 175.49.

	1954	1953	1952	1951
High	175.49	181.72	195.20	215.71
Low	172.35	170.55	175.53	189.34

(1926 average equals 100.)

Chicago

WHEAT—Firm; hear most of new crop going into storage.

CORN—Steady; trade light.

OATS—Steady; trade light.

HOGS—Steady to 25 cents higher; top $26.75.

CATTLE — Steers nominally steady; few sales topped at $23.50.

[illegible]

Broilers Hold After Losses

The North Georgia broiler market held steady Friday after losing as much as a cent a pound on Thursday. Trading improved Friday morning at the lower level of prices.

NORTH GEORGIA LIVE POULTRY (USDA-GDA)

North Georgia live poultry market steady Friday. Trading improved at current prices and while supplies were ample stocks apparently clearing well. In some instances plant operations who also grow under contract paid their own contracts higher prices but open market trading was within ranges listed. Prices paid 24 hours ending 10 a.m. Friday: Broilers or fryers 2½-3½ lbs. at farms 22-23c, bulk of sales recorded at 22-22½c, f.o.b. plants 23½-24½c, most early sales at 23½c.

ATLANTA LIVE POULTRY (USDA-GDA)

Live poultry market steady on broilers or fryers. Hens irregular with a good limited demand on small lots, however trucklot offerings fully ample but sellers of large lots reluctant to break loads. Prices paid delivered and weighed in Atlanta: Broilers or fryers, 2½-3½ lbs. (3 to 35 coops) 24½-25c; hens, heavy type 20-21c, light type 16-17c; roosters 12-16c. Ready-to-cook poultry market weaker. Offerings ample but some sellers inclined to reduce prices in a few instances on broilers or fryers due to lower costs on live birds. Sales to retailers, drawn ice packed, mixed sizes, broilers or fryers 38-40c; hens over 3½ lbs. 40-44, mostly 40-43; under 3½ lbs. 35-39c, mostly 36-38c.

NEW YORK POULTRY

NEW YORK, June 4 (AP)—(USDA)—Dressed poultry: Turkeys, U.S. grade A dry packed fresh and frozen weak, fresh ice packed about steady; hens, dry packed fresh and frozen about steady; squabs and ducks steady. Prices unchanged.

Live poultry: Receipts very light and consisted of caponettes and fryers. Demand active, with offerings readily cleared at higher prices. Market firm. By express: Broilers or fryes, Rocks 32. Caponettes, Rocks 4½-5 lbs. 38, 4-4½ lbs. 38.

Shuffling Crimps Stock Market

Narrow List, Light Trade Mark 'Just Another Day'

By RADER WINGET

NEW YORK, June 4 (AP)—The stock market dragged its feet today and closed lower. At the start of trading it appeared that the market might make some headway. Within a short time, however, irregularity developed and prices moved down slowly.

There was a lot of shifting around, all of a minor nature, with only a few features developing along the way.

The list was narrow, trading was light and the net result was just another day in the life of the stock company.

DECLINES SMALL

Price declines only once in a while were greater than a point. Gains were usually small, but some went to between 1 and 2 points.

Among the lower major divisions were steels, rubbers, coppers, electrical equipments and railroads. The gold shares were ahead and some good plus signs showed up in the oils, chemicals and building materials.

The Associated Press average of 60 stocks declined 20 cents at $125.50, unchanged on the week.

The list at 1,147 issues was the narrowest of the last six weeks.

VOLUME LOWEST

Volume was the lowest in the two months at 1,720,000 shares.

Canadian Pacific was the day's most active issue for the second straight time, up ⅜ at 27¼. There were uranium rumors attached to the stock. Thirty-one thousand shares changed hands.

Throughout the day, Wall Street awaited action of the Senate finance committee on relief from double taxation on dividends. After the close the committee approved the provision for relief previously passed by the House.

15 Stocks In Spotlight

NEW YORK, June 4 (AP)—Sales, closing price and net change of the 15 most active stocks today:

Canad Pac	31,000	27¼	+ ⅜
Nat Container	24,400	12⅞	
Diam T Mot	19,600	15	+1⅞
Textron	18,700	10⅛	+1
Penn Tex	15,700	17¼	+ ¼
Ashland Oil	15,100	12¼	— ⅛
Radio Corp	14,800	26½	— ¼
Boeing Ajrp	14,600	43⅞	+ ⅛
Air Reduct	13,700	26⅞	+ ⅝
Gen Elec Wi	12,900	39	— ¼
US Steel	12,900	47⅜	— ¾
Penna RR	11,600	16⅜	
Avco Mfg	11,000	5⅛	— ⅛
HomstkeMng	10,800	43½	+1¼
Martin G L	10,300	22⅜	— ¼

AP Stock Averages

June 4.

	30 Ind.	15 Rails	15 Util.	60 Stks.
Net change	—.2	—.4	unch	—.2
Friday	170.3	92.4	60.5	125.5
Prev. Day	170.5	92.8	60.5	125.7
Week Ago	170.3	93.0	60.4	125.5
Month Ago	167.7	91.2	59.7	123.6
Year Ago	137.9	86.1	51.6	106.8
1954 High	170.8	93.1	60.5	125.7
1954 Low	143.9	77.8	55.4	108.0
1953 High	151.8	93.6	55.8	116.3
1953 Low	130.2	73.5	50.5	99.5

Bond Averages

Compiled by the Associated Press June 4.

	20 Rails	10 Indus.	10 Util.	10 For.	10 L-Yld.
Net change	unch	unch	unch	unch	+.2
Friday	98.4	99.4	99.8	92.9	106.2
Prev. Day	98.4	99.3	99.8	82.9	106.0
Week Ago	98.5	99.4	99.9	83.2	105.9
Month Ago	98.7	99.6	100.3	83.2	106.7
Year Ago	91.8	94.5	93.0	78.2	87.9
1954 High	99.1	100.4	100.9	83.6	107.1
1954 Low	94.2	97.4	96.6	80.6	103.2
1953 High	95.7	98.6	98.0	80.7	104.2
1953 Low	90.6	94.3	92.4	76.5	97.9

Hogs Steady; Cattle Mixed

Atlanta hog prices held steady Friday but were down for the week. Butchers of 155 to 240 pounds were down 25 cents a hundred pounds and heavier weights were off 75 cents to as much as $1.75. Sows declined $1.25 to $2.25. In the Georgia-Florida-Alabama peanut belt prices ranged steady to 25 cents lower Friday.

North Georgia cattle prices showed uneven trends. Slaughter steers and heifers ranged steady to 50 cents higher than the day before and cows ranged steady to 25 cents higher but calves and bulls trended steady to 50 cents lower. Stockers held about steady.

CHICAGO, June 4 (AP)—(USDA)—Salable hogs 4,000; butchers and sows moderately active; unevenly steady to 25 higher than Thursday; choice 180-230-lb. butchers 25.25-26.50; mostly 25.50 and above; several loads and lots choice 215-lb. down 26.25-26.50; top 26.75 for 51 head around 210-lb. averages; choice 240-270-lb. 23.75-25.25; instances 25.50 or slightly above for choice 240-lb.; 280-315-lb. 22.00-23.75; choice 330-600-lb. sows 15.50-21.00; some lighter weight sows up to 21.50 or slightly above numerous loads around 400-lb. sows 18.50-18.75; good clearance.

Salable cattle 600; calves 200; slaughter steers and heifers very scarce; nominally steady; cows, bulls and vealers steady to weak; few sales good and choice steers, yearlings and heifers 20.00-23.50; few commercial steers down to 17.50 and few utility dairy type heifers down to 12.50 utility and commercial cows 11.00-15.00; canners and cutters 9.00-11.50; Shelly light canners down to 8.00; utility to low commercial bulls 14.00-16.00; canner and cutter light bulls 11.50-13.00; good heavy and medium weight beef bulls 13.50-15.50; good to prime vealers 20.00-24.00; utility and commercial grades 14.00-19.00.

SOUTHEASTERN HOG MARKET (USDA-GDA)

THOMASVILLE, Ga., June 4 (AP)—Estimated livestock receipts totaled 825 cattle, 500 calves and 1,300 hogs at major packing plants in Albany, Moultrie, Thomasville, Tifton, Dothan and Jacksonville. Hogs steady to 25 lower Friday and mostly 25 lower compared week ago. Medium and choice soft and semi-hard 180-240-lb. barrows and gilts 24.75 to mostly 25.00, choice longhauls these weights 25.25 at one plant. Medium and choice 160-180 lbs. 23.75-24.50, 140-160 lbs. 22.50-23.75 as low as 22.00, choice 235-270 lbs. 24.00-24.50, heavier weights 22.00-24.00. Medium and choice sows 16.00-21.00, some heavier sows down around 15.00. In country sales Thursday: South Georgia, Florida and southwest Alabama 180-240-lb. barrows and gilts 24.95-25.25, one sale 25.35.

ATLANTA HOGS AND NORTH GEORGIA CATTLE (USDA-GDA)

Estimated receipts packing plants Atlanta area 500 cattle, 500 calves and 1,000 hogs. Hogs—Market steady Friday, but 25c lower on 155-240-lb. weights and heavier weights 75c to $1.75 lower on sows $1.25-2.25 lower than one week ago. Choice 180 to 240-lb. barrows and gilts $25.25, medium grade these weights $24.75. 155-180 lbs. $24.25. 135-155 lbs. $22.25. 135 lbs. down $20.00. 240-300 lbs. $23.75, 300-350 lbs. $22.25. 355-400 lbs. $21.25, 405-500 lbs. $20.25, sows 180-350 lbs. $21.25, sows 350 lbs. and up $19.25.

North Georgia cattle (Thursday's auctions) trading only moderately active on liberal supply. Slaughter steers and heifers steady to 50c higher, cows steady to 25c higher and calves and bulls steady to 50c lower. Stockers about steady. Compared with one week ago, slaughter steers and heifers steady to 50c higher, calves steady to $1.00 lower, vealers $1.00-2.00 lower, cows 50c lower and bulls steady to 50c lower. Stockers about steady. Good and few choice slaughter steers and heifers $18.50-22.40 load of good 900-lb. steers at $21.00, commercial $14.00-18.00, utility $11.50-14.00, cutters $9.00-11.25. Good and choice slaughter calves $16.00-20.00, good and choice vealers $17.00 to $20.00. Utility and commercial calves $11.00-16.00, cull $8.00-11.00. Utility cows $10.00-12.00, canner and cutter $6.50-10.25. Utility and commercial bulls $10.50-14.50, canner and cutter bulls $8.50-10.75. Good stocker steers $15.75-17.00, common and medium steers $10.50-15.50, common and medium heifers $9.00-13.50, inferior $8.00-10.75. Good stock calves $16.00-17.50, common and medium $11.00-15.50. Common stock cows $8.50-11.00.

Cotton Mixed, Trading Slow

NEW YORK, June 4 (AP)—Cotton futures closed 30 cents a bale lower to 20 cents higher today. Only distant October showed a gain for the day.

It was another slow session, with prices irregular until near the close when they weakened on scattered liquidation and light hedging. Firmness in distant October was attributed to sentiment that Congress may succeed in extending fixed high farm price supports.

Lamar Fleming Jr., chairman of Anderson, Clayton & Co., told the annual meeting of the American Cotton Congress today that the present cotton surplus in the United States may be reduced sharply the next two years through increased exports and crop restrictions.

	Open	High	Low	Close
July	34.30	34.32	34.25	34.27—1
Oct.	34.17	34.18	34.12	34.13—6
Dec.	34.17	34.18	34.13	34.13—3
Mch.	34.29	34.33	34.27	34.28—4
May	34.31	34.37	34.28	34.28—4
July	34.16	34.24	34.16	34.18unch.
Oct.	33.41	33.54	33.41	b33.44+4

Middling spot 35.35n, up 5.

n-Nominal; b-Bid.

New Orleans Cotton

NEW ORLEANS, June 4 (AP)—Most months declined in cotton futures here Friday under weekend long liquidation and hedge selling. Closing prices were steady, 40 cents a bale lower to 5 cents higher.

	Open	High	Low	Close
July	34.27	34.28	34.22	34.23—2
Oct.	34.15	34.16	34.10	34.10—8
Dec.	34.16	34.16	34.12	34.12—7
Mch.	34.32	34.32	34.28	34.27—4
May	34.35	34.24	34.18	b34.17—2
Oct.	33.45	33.54	34.45	b33.43+1

b-Bid.

Middling spot 34.20.

Atlanta Spot Cotton

Report by Atlanta Cotton Exchange in cooperation with the U.S.D.A. Quotations are for mixed lots, equal to official standards, uncompressed, in warehouse, basis middling 15-16" 34.45c per pound (down 5 from the previous close). This is 20 on New York July futures, rounded to nearest five points, which closed Friday at 34.27. Number of bales purchased 664.

(Prices in Cents Per Pound)

GRADE AND COLOR	⅞ inch	15-16 inch	1 inch	1-32 inch	1-16 inch
WHITE					
Good Mid.	33.80	34.90	35.75	36.00	36.35
St. Mid.	33.70	34.80	35.55	35.85	36.20
Middling	33.45	34.45	35.25	35.55	35.75
St. Low M.	31.45	32.70	33.60	33.95	34.25
Low Mid.	28.20	29.20	30.10	30.30	30.40
St. Gd. O.	26.45	27.45	27.70	27.70	27.70
Good Ord.	25.20	26.20	26.40	26.40	26.40
SPOTTED					
Good Mid.	31.45	32.70	33.75	34.10	34.35
Strict Mid.	31.20	32.45	33.50	33.85	34.10
Middling	29.20	30.45	31.45	31.70	31.95
St. L. Mid.	25.95	27.70	28.70	28.70	28.70
Low Mid.	24.95	25.95	26.46	26.45	26.45

Hides

	High	Low	Close
July	15.57	15.43	15.43
October	16.25	16.10	16.10
January	16.76	16.70	16.70b

Sales 34 contracts.

NEW YORK, June 4 (AP)—Approximate final total New York stock sales today 1,720,000 shares; previous day, 1,810,000; week ago, 1,943,150; month ago, 2,084,670; year ago, 1,158,080; two years ago, 1,520,168; Jan. 1 to date, 203,891,663; 1953 to date, 173,441,073; 1952 to date, 152,664,361.

Sugar Futures

NEW YORK, June 4 (AP)—World sugar futures were steady today on trade covering. World raws were quoted at 3.31 cents a pound f.o.b. Cuba.

Domestic sugar futures advanced in sympathy with a firmer raw market.

Domestic sugar futures No. 6 closed 1 to 2 higher. Sales, 175 contracts.

	High	Low	Close
July	5.65	5.65	5.65b
September	5.74	5.74	5.74
November	5.74	5.71	5.74
March	5.51	5.51	5.51n
May	5.53	5.53	5.53n
September	5.68	5.68	5.68n

World sugar futures No. 4 closed 1 to 5 higher. Sales, 268 contracts.

	High	Low	Close
July	3.29	3.28	3.28b
September	3.29	3.28	3.29b
May	3.26	3.24	3.26
July	3.25	3.25	3.27b

Raw sugar spot 6.15n.

n—Nominal; b—Bid.

Over-the-Counter Securities

The following bid and asked prices are obtained from the National Association of Securities Dealers, Inc., but are unofficial. They do not represent actual transactions. They are intended as a guide to the approximate range within which these securities could have been sold (indicated by the "bid") or bought (indicated by the "asked") at the time of compilation.

[illegible]

x—Ex-Dividend.

Dry Goods

NEW YORK, June 4 (AP)—Small sales of the popular 80 square print cloth were reported in the cotton textile market Friday. A variety of prices were paid, ranging from 19 to 19¼ cents a yard, depending on the quality of fabrics and whether it was resale or first-hand goods. Some dealers reported a moderate business in class "C" sheetings for the third quarter.

In rayon goods converters bought small quantities of acetate taffetas and some other filament goods. Finished goods were reported moving more actively which created more optimistic sentiment for a better fall season in gray cloth.

Grains Move Up Again

CHICAGO, June 4 (AP)—Grains moved up today, in most cases selling at their best prices for the week. Dealings were moderately active.

In the morning the advance was led by wheat while toward the finish the feed grains, which had lagged early, came ahead. July soybeans jumped over 5 cents at one time.

Wheat closed 1⅞-2⅜ higher, corn ¼-1½ higher, oats ⅝ to 1 cent higher, rye 1 to 1¼ higher, soybeans unchanged to 2 cents higher and lard 18 cents lower to 25 cents a hundred pounds higher.

CHICAGO GRAIN QUOTATIONS

[illegible]

b-Bid; a-Asked.

Cash Grain

CHICAGO, June 4 (AP)—A firm tone was reported in wheat Friday; basis unchanged; receipts 25 cars. Corn was ½c higher; basis steady to ½c higher; bookings 5,000 bushels; receipts 86 cars. Oats were firm; basis stronger; receipts 8 cars. Soybean receipts were 7 cars.

Butter and Eggs

Wholesale egg prices were weak and unsettled today. Receipts 13,620. (Wholesale selling prices based on exchange and other volume sales.) New York spot quotations follow: Includes Midwestern: Mixed colors: Extras (48-50 lbs.) 35-36; extras large (45-48 lbs.) 33-35; extras medium 29-31; standards large 30-32; current receipts reHandled 30-31; dirties 29-30; checks 27-28. Whites: Extras (48-50 lbs.) 35-36; extras large (45-48 lbs.) 34-35; extras medium 31-32. Browns: Extras (48-50 lbs.) 35-36½; extras large (45-48 lbs.) 33-35; extras medium 31-32. Includes nearby: Whites: Top quality (48-50 lbs.) 39-40; medium 31-31½; smalls 24-25; peewees 18-20.

NEW YORK, June 4 (AP)—(USDA)—Butter about steady. Receipts 560,229. Prices unchanged.

Cheese steady. Receipts 100,827. Prices unchanged.

CHICAGO, June 4 (AP)—Butter steady; receipts 2,094,464; wholesale buying prices unchanged; 93 score AA 56.75; 92 A 56.75; 90 B 54.25; 89 C 52; cars 90 B 54.75; 89 C 52.5.

Eggs unsettled; receipts 18,647; wholesale buying prices unchanged to ½ lower; U.S. large 60-69.9; per cent A's 34; mixed 34; U.S. mediums 30.5; U.S. standards 30.5; current receipts 29; dirties 28.5; checks 27.5.

ATLANTA EGG MARKET (USDA-GDA)

Egg market unsettled. Receipts from local shippers declining and prices maintained under a generally good demand on these. Weaker markets at large terminal markets lending unsettledness. Stocks all eggs not large and trading fairly normal. Atlanta first receivers paid local shippers the following prices, cases included, delivered Atlanta: Large 38-42c, mostly 39-40c; medium 33-35c, small 21-25c, pee wees 12c. Sales to retailers consumer grades commercially graded, loose cases included: A large white 44-50c, mostly 45-47c; A large brown or mixed 42-46c, mostly 43-44c; A small 28-30c, B large 40c, B medium 37-38c.

Cottonseed Oil

NEW YORK, June 4 (AP)—Bleachable cottonseed oil futures closed 5 higher. Sales 41 contracts.

	High	Low	Close
July	16.52	16.49	16.50

Closing bids: Sept. 15.10, Oct. 14.51, Dec. 14.41, Jan. 14.40, March 14.42, May 14.45.

Bond Transactions

NEW YORK, June 4 (AP).

	Sales 100s	Close	Net Chg.
AeroSup	2	3¾	
Ainsworth	3	9¼	
AirAssoc	1	12½	—1
AlaskaAirl	1	4¼	+ ⅛
AmMarac	58	6	
AmRepub	1	55	
AnacLd	12	3	+ ⅛
AngLauA	45	6⅞	
ArgusCam	5	15¾	— ½
ArkFOil	21	23½	— ½
ArkLaGas	30	11⅞	+ ⅛
ArmRubA	7	20⅛	— ⅜
AroEquip	1	15⅛	— ⅛
AtlasCpwt	19	9	
AtlasPlyw	8	8⅝	
BaileySel	13	4⅝	— ⅛
BaldSec	16	3	
BariumStl	12	5¼	+ ⅛
BeckmInst	3	21¼	+ ⅛
BrazTL&P	18	8¼	+ ⅛
BrAmOil	3	26⅜	— ⅛
BrownCo	11	13⅜	— ⅛
BrownFDis	3	18⅜	+ ⅛
BrownRub	24	15¼	— ⅜
BuckeyePL	2	22	+ ⅛
BunkHill	42	15⅞	+ ½
BurmaMin	5	¼	— ⅛
BurryBis	3	3¼	
Calg&Ed	10	13	— ⅛
CalElPw	30	11	+ ⅛
CalO&G	26	5	— ⅛
CdnAtlOil	34	5¾	— ⅛
CdnMarc	12	4⅝	
CapTrans	7	11½	— ⅛
CarrCBise	56		
Catalin	6	4¾	
CenExplor	38	5¼	+ ⅛
CessnaAir	10	10	+ ⅛
ChiefCMng	10	½	+ ⅛
ClarostMf	4	6	+ ⅛
ClaudeNe	27	5	— ⅛
CoastCOils	25	2½	
ColonAirl	11	12	
ConsGasUt	6	13¾	— ⅛
ConMng	11	29⅝	— ⅛
ConRoyal	24	13	+ ⅛
ContFdy	5	26¼	+ ⅜
CreolePet	9	87⅝	+ ⅜
CrownCPet	1	1¼	
CubASug	30	8¾	
DavenpH	1.00	14⅞	— ⅛
DevonLOils	19	1¾	+ ⅛
Dobeckm	9	29¼	+ ⅛
DumontLA	5	9⅞	— ⅛
DuroTest	1	5¾	— ⅛
DuvalSul	7	32¼	+ ½
EastG&F	15	9⅜	— ⅛
EasyWshB	14	11¼	— ¾
ElBond&S	77	21⅜	+ ⅜
EquityCp	37	2⅞	— ⅛
EurewaCp	6	⅜	
FairchCam	2	25⅜	+ ¼
FargoOils	16	1⅜	
FederatPet	3	4⅜	— ⅛
FlyTiger	37	7⅛	+ ⅛
FordCanA	14	95	—3¾
FordMFr	34	1⅛	
FordMLtd	4	8¼	
GenAccept	14	11¾	
GenPlywood	4	1⅞	+ ⅛
GiantYell	9	8½	
GlenAlCoal	16	7	— ⅛
GlenDisB	1	9⅞	— ⅛
GoldfieldCn	90	1¼	
GrayMfg	3	14¾	— ⅜
GtAtl&P	.50	176	—2
GtLakO&C	33	1⅞	— ⅛
HavLitho	2	2	
Hazeltine	1	38	+ ⅛
HeclaMin	14	8½	+ ⅛
HollGold	9	16¼	+ ⅛
HumbleO	11	71⅞	— ⅜
IllZinc	2	17⅛	
ImpOil	9	35⅜	— ⅛
InsNAm	1.50	92½	— ⅛
IntPetrol	11	23	+ ⅛
InvesRoy	22	2⅝	— ⅛
JupiterOils	29	1⅜	— ⅛
KaiserMot	12	2	— ⅛
KingsCLt	3	14	+ ⅛
KingstPd	2	2⅜	
KirkLkG	4	7-16	+ 1-16
KroppF	5	2⅜	
KroyOils	3	1¼	— ⅛
LakeShM	24	5⅝	
LakeyFd	1	5	
LaLand	15	69½	
MangelStr	1	18¼	+ ⅛
MarionPSh	2	25½	
McDonAire	33	27¼	+ ⅛
McWillD	2	11⅞	
MeadJohn	11	19¼	+ ⅛
Menasco	6	3½	+ ⅛
MerrillPet	26	6⅞	— ⅛
MesabiIron	28	18⅛	— ⅜
MidStPet	3	12⅝	
Mid-WRef	5	2⅜	— ⅛
Molybden	22	39⅞	+ ⅛
NatAlfDeh	24	11½	
NatBellH	1	2⅛	+ ⅛
NatFuelG	46	19	+ ⅛
NatPet	12	1⅜	
NatRubM	11	17	+ ⅛
NBritDOil	95	2⅛	+ 1-16
NHClock	3	3	+ ⅛
NJZinc	27	43½	
NMex&Ar	58	17	+ 1
NewPkMng	67	1⅜	+ ⅛
NilesBem	38	22¼	+ ⅛
NoCdOils	1720	3⅛	+ 3-16
No'eastAirl	1	3⅞	— ⅛
PacPetLtd	95	11⅛	+ ⅛
PancoastP	20	1⅝	
PantepOil	10	5½	— ⅛
Pennroad	14	13½	
Pepperell	1.50	62	
Pioneer	46	1⅞	+ ⅛
PiperAirc	2	2⅞	— ⅛
PitMetallu	15	42½	
PolarisMn	1	3½	
RioGrValG	2	2½	
RomeCbl	2	20¾	+ ⅛
RooseveltF	1	21	+ ½
RoyalOil	7	12½	+ ⅛
RyanAero	7	22¼	—1¾
StLawrCp	10	50⅞	— ⅞
SapphPet	154	2⅛	
SavoyOil	2	5¾	
SculinStl	8	22½	+ ⅛
ScurryOils	9	1⅜	
ShatDenn	26	7½	+ ⅛
SherwWms	2	88¾	— ⅜
SingerMf	14	30¼	+ ⅛
Sonotone	6	5⅛	+ ⅛
SoPennOil	14	29⅞	+ ⅛
SouthRoy	1	50¾	+ ⅛
StdOilKy	3	51½	—2⅜
StdPack	2	22½	— ⅜
StdPw&Lt	11	14½	
StdThom	20	6¼	— ⅛
StarrettCp	8	4⅛	— ⅛
SterlEng	5	1⅜	— ⅛
SupTool	7	3⅛	
TampaEl	1	60	
Technico	22	12¼	+ ⅛
ThiokolCh	8	13⅜	— ⅛
TishReal	2	20¾	— ⅛
ToklanRoy	4	4	— ⅛
TransEm	1	3¼	+ ⅛
TriContwt	59	6⅜	— ⅛
UnxcliCh	106	5	+ ⅜
UnitAircPd	9	6¼	— ⅛
UnitShoeM	15	43	— ⅜
USFoilB	29	52½	+ ⅛
US&IntSec	3	8⅞	— ⅛
USRadiator	8	5¾	
UtahIdSug	4	2¾	
Valspar	2	5½	
VenezPet	3	25	+ ⅛
WalthmWtch	6	1⅛	
Webb&Knp	47	1⅛	
Dopf	.60	156	— ½
WoodleyPet	8	40	— ⅜
WrightHar	10	1⅞	

NEW YORK, June 4 (AP)—Approximate final total American Exchange stock sales today, 480,000 shares; total year ago, 355,635 shares. Approximate final total American Exchange bond sales today, $90,000; total bond sales year ago, $107,000.

American Stocks

NEW YORK, June 4 (AP)—Over-the-counter U.S. Government Treasure bonds, bid, asked, net change and yield.

			bid	asked	net change	yield
T—2¼s	62-59	Dec.	100.6	100.10	+.4	2.20.
T—2½s	69-64	Dec.	99.8	99.14	+.4	2.55.
T—2½s	72-67	Dec.	98.28	99.2	+.2	2.57.

NEW YORK, June 4 (AP)

NEW YORK CITY BONDS

	Close	Net Chg.
3s80	104	+ ¼

CORPORATION BONDS

	Close	Net Chg.
AlaPow3½s72	103⅛	
AllegCorp5s62	99⅞	
AlliedChm3½s78	104½	— ¼
AlumAm3¼s64	102¼	+ ⅜
AmBosch3¾s64	83⅝	+ ⅜
Am&FP5s2030	83⅞	+ ⅜
Do4.80s87	68¼	+ ¼
AmT&T3¾s65	131	
Do3½s64	131	— ¼
Do2¾s87	97⅛	+ ¼
Do2¾s61	123	— ⅛
AmTobacco3s62	100¾	— ⅜
Atchison4s95	122¼	+ ⅛
B&O6s95J	89½	— ¼
Do5s75B	101	— ½
Do5s95G	77⅛	
Do5s96M	77	— ½
Do4½s2010f	66¼	— ¾
Do4s75	96⅝	— ⅛
B&OWV4s80	95½	— ¼
Bang&Ar4½s76	92	
Beth Stl2¾s70	98⅛	
Borden2⅞s81	99	
Bos&Me5s67	80	— ¼
Do4½s70f	53½	— ½
Do4s60	74¼	— ¼
CanSouthern5s62	107	
CanNatRy4½s57	107⅜	— ½
CanPac4sperp	104	+ ¼
Celanese3½s76	99⅛	+1
CenRRNJ3¼s87	53⅛	— ⅛
Ches&O4½s92	126⅛	+ ¼
ChiB&Q4s58	106⅜	+ ¼
Do3⅛s85	101⅛	+1
Do2⅞s70	99	+1
Chi&EIllinc97f	84¼	— ¼
Do3⅞s85	86	
ChiGW4s88	92	+ ½
ChiI&L4½s2003f	65	+1
CMSP&P4½s2044	58½	
Do4s94	101⅝	
Chi&NW4½s99	57⅜	
ChUnSta2⅞s63	100⅝	
CITFin4s60	104⅞	— ¼
Do2⅞s59	100¼	+ ¼
CitiesSvc3s77	96¼	
CCC&SL4½s77	79½	— ½
Do4s93	5	+84
CCC&SLCWM4s91	67⅛	+ ⅜
ClevShL4½s61	102	+ ¼
ColoF&I4⅞s66	99½	
ColumGas3½s64	111½	—1⅛
Do3s75B	102	
ConEdis3⅜s84	105	— ½
Do3s63	175	
ConRRCba3s2001f	11⅜	+ ½
ConsumPw2⅞s75	99⅝	
Del&Hud4s63	103⅜	+ ⅛
DelL&W5s85	84⅜	+ ⅛
DelL&Winc93f	71	— ⅛
D&RGW4½s2018	98⅞	+ ¼
Do3s-4s93	103⅜	+ ⅜
DetEdis3s70	103¼	+1
DowChm3s82	107⅜	— ½
Do2.35s61	98⅞	— ⅛
Erie4½s2015	77⅛	+1
Do3¼s90F	88	
Firestone3s61	102⅛	
qFlaECst5s74f	97⅛	
GenMotAcc4s58	104⅛	+ ⅜
Do3⅞s61	104	+ ¼
GenMotCp3¼s79	104	— ¼
Goodrich2¾s65	100	— ⅝
GtNorRy4½s76	116	+ ½
Do2¼s61	102⅛	
GulfM&O2015A	96¼	
IllBellTel3s78	100½	— ¼
Do2¾s81	95⅛	+ ⅛
IllCen5s55	104	
IllCenrfg4s55	102¼	
qIntGtNa6s52xf	74½	— ¾
Do1st6s52xf	122	— ⅛
Do5s56Bf	114	
KanCSou4s75	105¼	+ ¼
Koppers3s64	101½	+ ½
LS&MS3½s97	89½	—1
LehC&N3½s70	92	
LehVal4½s74	16	
Lorillard3s76	99	+ ¼
Lou&N3⅜s2003	104¼	— ½
Lou&NAtlkC4s55	101⅞	
MetEdis2¾s74	99	
MichConG3¼s69	105⅝	— ¼
MoKanT5s62	103	— ¼
Do5s67f	83	
Do4s90	98	
qMoPac5¼s49xf	91½	— ¼
Do5s65f	111⅛	+
Do5s77f	111⅛	+ ¼
qMoPac5s81f	111½	+ ⅝
Mor&Es5s55	101½	
Do3½s2000	61⅛	
Mor&Es5s55	101½	
Do3½s2000	61⅛	
NEngT&T4½s61	108⅜	+ ½
Do3s82	100¼	+ ¼
qNOrlTM5½s54xf	99⅜	+ ⅛
Do5sB54xf	97	
NYCen5s2013	82⅜	— ¼
Do4½s2013	75	— ¼
Do4s98	69	— ½
NYCenHR3½s97	75	
NYConn2⅞s75	90	+1½
NYNHH4½s2022f	57½	+ ½
Do4s2007	70¼	+1¼
NYPw&Lt2¾s75	97¼	+ ⅜
NYSus&W4s2004	59	—3
Norf&W4s96	121	+ ½
NorPac5s2047C	104¼	— ¼
Do5s2047D	104⅝	
NorPaccit4½s75	104⅜	+ ¼
Do4½s2047	103⅝	
Do3¼s84	101	+ ¼
Do3s71	102¼	+ ¼
Do4s97	108¼	
NorStP2⅞s75	96⅜	+ ⅜
PacG&E3⅜s85	104¼	+ ¼
Do3¼s82	103¼	— ⅞
Do3s77	100¼	— ⅛
PacT&T3⅛s83	101⅜	
Do2⅞s85	94⅞	+ ⅞
PenCAir3½s60f	96	+ ½
PenPw&Lt3s75	98⅜	+ ½
PennRR5s68	105	+ ⅛
Do4½s60	108	+ ⅛
Do4½s65	101¼	+ ⅛
Do4¼s81	82	+ ¼
Peoria&E4s90f	59⅛	— ⅝
PereMar3⅞s80	100¾	— ½
PhilEl2⅞s67	100	
Do2¾s71	99¼	— ½
PhillipsP3.70s83	114⅛	— ⅜
Do2⅞s64	100½	
PCC&SL5s70	105	+1
StLaw&Ad5s96	78	+1¾
StLSF4½s2022f	90	— ¼
Do4s97	104⅛	
StLSw1st4s89	116	
ScottPap3s77	166	+1
Sinclair3¼s83	109¼	— ⅜
SoBellTT3s79	100½	
SoIndRy2¾s94	71	— ⅛
SoNatGas4½s73	113¾	— ⅜
SoPac4½s69	105⅞	— ¼
Do4½s81	105⅞	
SoPacOr4½s77	105⅞	— ⅝
SoPac2⅞s86	91½	— ½
Do2¼s61	96	—1⅛
SouthRy6½s56	107½	
Do6s56	106⅝	
Do4s56	102¾	
SouRyMem5s96	114	—2
StdCoilP5s67	94	
StdOInd3½s82	110½	
StdONJ2¾s71	93½	— ¾
TexCorp3s65	103⅛	+ ⅜
Tex&NO3¼s90	99⅞	— ⅛
Tex&P3⅞s85	105⅛	— ⅛
qThirdAv5s60f	26	— ½
Do4s60f	68	+ ⅜
UnOilCal3¼s72	118	— ¼
UnGasCp3⅜s73	104⅛	+ ⅜
VaEl&Pw3s78	101	
VirgRy3s95	93⅛	+ ⅛
WarrenPet3½s66	112½	
WarrenRR3½s2000	59	
WShore4s2361reg	62⅝	
WestMd4s69	104	
WestUn5s60	103⅛	+ ¼
WheelStl3¼s65	102⅛	— ⅜
Do 3¼s70	101	
WinstSal4s60	106	+2
WisCen4½s2029	72¾	+ ¼
Do 4s2004	86	+1½

FOREIGN BONDS

	Close	Net Chg.
Antioq3s78	54⅛	
Austral5s55	101¾	— ¼
Do 5s55cld	100⅛	— ⅛
Do 3½s67	100¼	— ⅛
Do 3⅜s62	98¾	— ⅛
Do 3¼s56	101	
Belgium7s55	108⅛	
BerlinCity6½s50xf	71	+1⅞
BerlinCEl6½s51xf	82	+1
Do 6s55f	74	+1⅛
Brazil8s41st	68	+1
Braz6½s27-57st	65	
Brazil3¾s81	83¼	+ ¼
Do 3¾s82	74	+1
Do 3¾s83	84	+1
Do 3¾s84	84	+1¼
Do 3¾s85	83	+1
Do 3¾s815	83	+4
Do 3¾s816	83	+1
Do 3¾s817	85	+3
Do 3¾s823	83½	+1
Canada3¼s61	103⅛	+ ⅛
Chileas7s42xf	40	— ½
Chile3s93	39⅛	— ⅛
Copen5s52xf	99⅜	— ⅛
Do 4½s53xf	100⅞	+ ⅛
Cuba4½s77	111½	+ ¾
Denmark4½s62	101	
German7s49xf	90¾	+ ⅛
Do 5½s65f	82¾	+ ⅛
GerGenEl7s45xf	136	—1
Do 6s48xf	118	+ ¾
Germany5½s69	73¼	+ ⅛
Do 5s80	67¾	+ ⅞
ItalPUt3s77	55	
ItalRep3s77	55	
Italy7s51xf	100	
Japan6½s64st	92½	— ¾
Do5½s75st	86	+ ¼
qKreug&T5s59f	2½	
Mexasn6s63f	17⅜	+ ⅛
Mexsmasn5s63f	16⅛	— ⅞
Norway4½s56	101½	+ ¾
Do4s63	100	
OrientD6s63st	82	— ¼
Peru6s60f	63	+ ¼
Do6s61f	63⅝	
RhineMain7s50xf	128	—5
RhineWest6s53xf	112	+ ¼
ShinyEl6½s62st	8	— ¼
TokyoEL6s63st	82½	— ¾
UjigEP7s55st	100	— ⅞
Yokohama6s71st	84¾	+ ¼

NEW YORK, June 4 (AP)—Approximate final total New York bond sales today, $2,700,000; previous day, $2,980,000; week ago, $3,093,000; month ago, $4,008,000; year ago, $3,572,500; two years ago, $3,735,500; Jan. 1 to date, $402,955,300; 1953 to date, $374,310,040; 1952 to date, $309,635,490.

LEGAL NOTICES

TREASURY DEPARTMENT, Office of Regional Commissioner, Internal Revenue Service, Alcohol & Tobacco Tax, Atlanta, Georgia. Date of first publication, May 22, 1954. Notice is hereby given that on March 17, 1954, one Rodgers, 12-gauge, double-barrel shotgun, 16½-inch barrel, Serial No. 2496, was seized in Fulton County, Georgia, for violation of Subchapter B, Chapter 25, and Part VIII, Subchapter A, Chapter 27, Internal Revenue Code. Any person claiming an interest in said property must appear at the office of Acting Supervisor in Charge, Alcohol & Tobacco Tax, 721 Atlanta Journal Building, Atlanta, Georgia, and file claim and cost bond as provided by Section 3724, Internal Revenue Code, on or before June 21, 1954, otherwise the property will be disposed of according to law. Louis E. Howell, Assistant Regional Commissioner.

TEASURY DEPARTMENT, Office of Regional Commissioner, Internal Revenue Service, Alcohol & Tobacco Tax, Atlanta, Georgia. Date of first publication, May 22, 1954. Notice is hereby given that on May 5, 1954, one 1948 Ford Stake Truck, Motor No. 88RT-123691, with accessories, was seized in Dawson County, Georgia, for violation of the Internal Revenue Laws, to-wit: Section 3321, Internal Revenue Code. Registered owner, Frank Heard, Cumming, Georgia. Any person claiming an interest in said property must file a claim and deliver a cost bond in the penal sum of $250 with approved sureties, at the office of Acting Supervisor in Charge, Alcohol & Tobacco Tax, 721 Atlanta Journal Building, Atlanta, Georgia, on or before June 21, 1954, otherwise the property will be forfeited and disposed of according to law. Louis E. Howell, Assistant Regional Commissioner, Alcohol & Tobacco Tax.

TREASURY DEPARTMENT, Office of Regional Commissioner, Internal Revenue Service, Alcohol and Tobacco Tax, Atlanta, Georgia. Date of first publication, May 22, 1954. Notice is hereby given that on January 4, 1954, one British Machine Gun, Serial No. 154801, Model M/78, Mark V, was seized in Clayton County, Georgia, for violation of Subchapter B, Chapter 25, and Part VIII, Subchapter A, Chapter 27, Internal Revenue Code. Any person claiming an interest in said property must appear at the office of Acting Supervisor in Charge, Alcohol and Tobacco Tax, 721 Atlanta Journal Building, Atlanta, Georgia, and file claim and cost bond as provided by Section 3724, Internal Revenue Code, on or before June 21, 1954, otherwise the property will be disposed of according to law. Louis E. Howell, Assistant Regional Commissioner.

NOTICE OF PUBLIC SALE

On June 10th, 1954, at 11 o'clock a.m. at 344 Fowler St., N.W., Atlanta, Fulton County, Georgia, public sale of a 1949 Pontiac Sdn.-Cpe., bearing serial number 8RS 11753, will be held for cash to the highest bidder. Inspection thereof may be made at the above address, the place of storage and sale.

ASSOCIATES DISCOUNT CORP.
816 Maccabees Bldg.
Detroit, Michigan

"A SANE SUGGESTION"
Our "Before Need Plan" will spare you the distressing ordeal at time of need.

THE Westview CEMETERY, INC.
"Just Naturally Beautiful"
1680 GORDON ST., S. W.—AM. 6611

Atlanta Produce

On the Atlanta produce market receipts were heavy with trading moderate during Thursday and rather light Friday morning, according to the AMS.

Georgia beans brought 2.00-2.25 and poles 3.50-4.00, best high as 5.00 and others low as 1.25. North and South Carolina green beans were 2.25-2.50 and some poles to 4.50. Georgia field peas ranged .75-1.50 bushel. Okra 4.25-5.25 and large 2.50-3.00. Large squash brought 2.00-2.50 with small and good quality too scarce to quote. Green corn sold mostly 30-40c dozen ears, few in bags to 50c dozen. Florida crates jobbed 2.50-2.75 on U.S. fancy and sacked white large 3.50 per bag of five dozen. Georgia 100-lb. bags of Triumph potatoes were 3.00-3.25 and some bushel hampers fair quality at 1.25-1.50; South Carolina Sebagos U.S. No. 1 size A washed in 100-lb. bags jobbed 4.25; some from Alabama were 4.25-4.50, with Triumphs U.S. No. 1 washed 3.75-4.00 and poorer 2.50-3.50. Georgia cabbage was slow at .50-1.25 per bag, according to quality and condition. Florida eggplant sold 2.75-3.00 bushel. Medium to large bell peppers 2.00-3.00 and 16-inch crates of Pascal celery (3 doz.) 2.75-3.25, mostly 3.00. Bushels of Florida cucumbers were 2.75-3.00, some South Carolina 2.50-3.00, best mostly 3.00. Georgia turnip greens sold 50-1.00, mostly 75c. Green onions 50-75c and turnips mostly 1.00. Collards 75-1.25, mostly 1.00 dozen bunches.

Georgia and Florida cantaloupes jobbed 2.25-2.75 bulk per bushel and few high as 3.00, few low as 2.00. Watermelons from Florida in heavy volume held at 50-75c each, few very large to 1.00 and some small to medium stock lower.

Cottonseed Meal

MEMPHIS, Tenn., June 4 (AP)—Cottonseed meal bulk, future quotations, prime 41 per cent protein basis.

	June 4	Prev. Close
July	62.25-64.00	61.60-62.20
Oct.	59.50-60.75	59.35-60.25
Dec.	59.50-60.75	59.35-60.25
Dec.	59.50-60.25	59.10-59.50
Jan.	58.50-bid	56.50-59.00
March	58.50-bid	56.50-59.25
May	58.50-bid	56.50-bid

LODGE NOTICE

Hapeville Lodge No. 590, F.&A.M. will confer the Entered Apprentice degree this evening, June 5 at 7 o'clock. Visiting brethren are cordially invited to attend, by order of,

EDGAR B. LANDERS, W.M.
P. A. CHAPMAN, Sec'y.

AWTRY & LOWNDES
FUNERAL DIRECTORS
Free Parking Ambulance WA. 7066-67

Used Check Of $20,000 As a Decoy

By KEELER McCARTNEY

It costs no more to go first-class, in the opinion of Bobby Gene Keith, 24, who two months ago crashed out of the Cobb County Prison at Marietta and blazed a trail across the country which police are finding difficult to unravel.

Keith's secret for success, Detectives J. E. Sikes and J. W. Smith said, was a convincing check for $20,000.

Actually Keith made out the check himself, using a portable check machine, which was seized upon his arrest, detectives related. The check was marked, "For the purpose of buying used cars."

When a person questioned a check made out for a smaller sum, detectives related, Keith produced "the big one," with the assertion: "If it's money you're worried about—you ain't seen nothing yet."

Then, the gendarmes relate, would go into a story about how he was en route north to purchase autos for a business which he and his "partner" operated.

After leaving Cobb County, where he was serving a three-to-five-year sentence on a robbery conviction, Keith's trail reached into California, detectives said.

They added at the time of the arrest Keith was in possession of an auto reported stolen in North Carolina, a police investigator's badge from New Mexico, an assortment of auto license plates, a box of greeting cards, a pistol and "an armful" of checks.

Business in Brief

Georgia business firms in May received contracts from the United States government for goods and services amounting to $59,477,290, the U.S. Department of Commerce in Atlanta reported Friday. Included were a $57,200,000 award to Lockheed at Marietta for airplanes and a $19,764 contract to the Protestant Radio Center here for 600 sets of religious hymn discs.

Kalman Office Here

Kalman Floor Co. of New York Friday announced the opening of an Atlanta office in the Bona Allen Bldg. and the appointment of Harry A. Pfiffner as representative. The new office will serve Georgia, Alabama, Florida, and Eastern Tennessee.

Honored by Ford

William A. Toms, Southern regional sales manager of Lincoln-Mercury Division of the Ford Motor Co. here, Friday received a silver 25th anniversary pin and a letter of congratulations from Henry Ford II, president of the company. Toms joined Ford in Charlotte, N. C., in June of 1929.

Unarco Appointee

John F. Templeton Co. here has been appointed sales representative for Unarco heating and air conditioning units, it was announced Friday. The new line, designed for use in domestic, industrial and commercial fields, is manufactured by Union Asbestos and Rubber Co. of Chicago.

Cocoa

NEW YORK, June 4 (AP)—Cocoa futures closed 80 to 100 lower. Sales 301 contracts.

	High	Low	Close
July	57.25	56.14	56.14a
Sept.	55.70	54.53	54.58
Dec.	51.55	50.45	50.60
March	48.20	47.20	47.40n
May	47.15	46.30	46.45n
July	46.25	45.30	45.30

Spot 63⅜n.
nNominal; aAsked.

Naval Stores

SAVANNAH, Ga., June 4—The naval stores selling prices as reported by the U.S. Department of Agriculture:

Gum rosin, per 100 pounds net weight—drums, f.o.b. plant: WW $7.72, WG $7.65, M $7.60. Tank cars, f.o.b. plant: N $7.15 to $7.16½, average $7.15; K or better $7.05. Bags, f.o.b. plant: WW $7.60; WG $7.50 to $7.55, average $7.52; K $7.35, G or better $7.35. Drums, export, f.a.s. southern ports: WW $7.85 to $7.99, average $7.92; WG $7.89 to $7.94, average $7.89; N $7.79; I $7.66 to $7.70, average $7.69; H $7.66 to $7.70, average $7.67; G $7.70 to $7.74, average $7.72.

Gum turpentine, per gallon, 7.2 pounds—tank cars, 51 to 51¼ cents, average 51 1/10 cents, f.o.b. plant.

Gum rosin trading totaled 2,142 drum equivalents including 1,435 drums at export, about one-half of which was WW. In addition, sales of hot rosin for the week totaled 921 drum equivalents. Gum turpentine tank car sales—22,000 gallons.

Average prices, f.o.b. plant, for the week were: Gum rosin drums: WW $7.75, WG $7.66, N $7.66, K $7.51; gum turpentine tank cars: 51 2/10 cents a gallon.

More About Churches On Pages 8 and 9

STATE DEATHS

Algerine E. Payne, 27, of Dublin. Funeral was Thursday.

Mrs. Madeline Colley of Washington, Ga. Funeral will be at 3 p.m. Sunday at the Episcopal Church in Washington. Burial will be in Resthaven Cemetery.

Reno Carrol, 73, of Ramhurst. Funeral was Wednesday.

William D. West, 80, of Washington. Funeral was Friday.

J. W. R. Spain, 78, of Gainesville. Funeral was Friday.

William W. Wynn, 71, of Dublin. Funeral was in the Assembly of God Church.

Clareless Hoyt Evans, 64, of Mount Berry. Funeral will be at 4 p.m. Saturday in the Mt. Alto Baptist Church.

Mrs. William Emery, 82, of Rome. Funeral was Friday.

Mrs. Georgia Watters Johnston, 95, of Rome. Funeral was Thursday.

Pvt. Clyde Trotter, 21, of Clarkesville. Died in Germany May 29. Funeral arrangements will be announced.

Mrs. C. G. Gray, 78, of Chatsworth. Funeral was Thursday.

Linda Jean Kemp, 1-year-old daughter of Mr. and Mrs. Ira Kemp of Eastman. Funeral was Friday.

Mrs. Lugenia Bryant, 71, of Lincolnton. Funeral was Wednesday.

Staff Photo—Ed Weiss

FUN AT OPENING OF NEW PLANT—With Mayor Hartsfield holding the pony, Linda and Kenny Weiss, children of M. I. Weiss, president of Montag Bros., had a big time as more than 1,000 persons participated Friday in official opening of the firm's new paper converting plant at Highland and Lake Aves., NE.

Air Workers To Discuss Bargaining

Future collective bargaining demands of 70 per cent of the nation's aircraft and guided missile workers will be developed at a three-day International Aircraft-Guided Missile Conference which opens at the Biltmore Hotel Monday, Jesse C. McGlon announced Friday.

McGlon is vice president of the International Association of Machinists, sponsors of the meeting which is expected to attract 150 delegates from all parts of the United States and Canada.

Delegates of IAM District 33, bargaining agent for some 11,500 employees at the Lockheed plant at Marietta, will act as host.

McGlon said demands to be discussed at the meeting will include raising the number of paid holidays from seven to eight, increasing the insurance and health and welfare with total cost to be paid by the employer, three weeks' vacation after 10 years' service, and standardizing job classifications through an ungrading program, and larger pension benefits.

MORTUARY

HAMP D. CHAFFIN

Funeral services for Hamp Dodson Chaffin, 61, of 1620 Scott Blvd., Decatur, retired salesman for Dutch Oven Bakeries, will be held at 2 p.m. Sunday at the chapel of J. Austin Dillon. Mr. Chaffin died Thursday night at the residence after a lengthy illness. The Rev. George R. Holden and the Rev. A. C. Peacock will officiate. Burial will be in Westview Cemetery.

STANFORD INFANT

Private graveside services for the infant daughter of Mr. and Mrs. James B. Stanford Jr., of 446 Nelson Ferry Rd., Decatur, who died in a private hospital Friday, will be held Saturday at Crest Lawn Cemetery. Dr. P. D. Miller will officiate.

Also surviving are two brothers, Jimmy and Johnny Stanford; grandparents, Mr. and Mrs. John Oatley, all of Decatur, and a grandmother, Mrs. James B. Stanford Sr. of Cuthbert.

Chatham Matron Dies After Crash

SWAINESBORO, June 4 (AP) — Mrs. Arthur W. Solomon died in a Swainsboro hospital of injuries received in a head-on automobile collision shortly after noon on U.S. 80, three miles east of Twin City.

Mrs. Solomon was the wife of Judge Arthur W. Solomon, a Chatham County commissioner and former president of the Georgia County Commissioners Association.

The couple recently celebrated their 50th anniversary.

Others injured in the wreck were listed by the highway patrol as Mrs. B. B. Neal of Savannah and Harry M. Melesky, who were in the automobile with Mrs. Solomon, and John W. Pugh of Atlanta, the driver of the other vehicle. Police said the Atlanta driver lost control when stung by a bee.

'Glades Park Yields Body Of Lt. Holton

The body of 2nd Lt. Ray M. Holton, 21, of Alpharetta, killed when his Marine Corps plane collided with another near Miami, Fla., Thursday, was recovered Friday afternoon in the Everglades National Park, where the two planes went down.

Second Lt. Harry Proodian Jr. of Los Angeles, who was also killed, was the pilot of the attack bomber which collided with Holton's and was his roommate in Miami. The two had taken their planes up for instrument flying.

The young Georgia lieutenant was the son of Mr. and Mrs. Thomas A. Holton. He attended Southern Technical Institute in Chamblee, and received his wings as a Marine aviator after completing a course of training at Pensacola Naval Air Station.

A third man involved in the collision, Pfc. John Costa, 21, of Salem, Ohio, was killed. Pfc. William G. Collier, 20, of South Webster, Ohio, a passenger, was thrown out of one of the planes when they collided, and parachuted to safety. The bodies of the three dead men were found by swamp buggies and helicopters took them from the swamp.

DEATHS IN NATION

New York Times News Service
Special to The Atlanta Constitution

ROSELLE, N. J.—John J. Crimmins, 75, a supervisor for the American Book Co. of New York and an authority on web printing presses.

NEW YORK—Isaac A. Josephi, 94, a retired painter of miniatures and landscapes. He showed his work at many exhibitions and received honorable mention at the Paris Exposition in 1900 and a silver medal at the Charleston Exposition in 1902.

OBITUARIES

Mrs. Ida L. Boyd

Mrs. Ida L. Boyd, 87, a native of Lincolnton, but who had lived in Atlanta for many years, died Friday afternoon after a lengthy illness.

Funeral services will be held at 2 p.m. Sunday at Spring Hill. Dr. D. J. Evans will officiate. Burial will be in Westview Cemetery.

Mrs. Boyd is survived by a sister, Miss Savannah Stone, and a brother, J. R. Stone, both of Lincolnton.

Robert L. Parr

Robert Lee Pair, 69, of 418 Sampson St., NE, retired barber, died in a private hospital Friday morning after several years of failing health.

Funeral services will be held at 3 p.m. Sunday at the chapel of Awtry & Lowndes. The Rev. L. E. McArthur will officiate. Burial will be in Crest Lawn Cemetery.

Surviving are two sisters, Mrs. M. P. Cornett and Mrs. J. O. Acree, both of Atlanta.

Claude E. Smith

Funeral services for Claude Elmer Smith, 68, of 1580 Evans Dr., SW, a retired painter and paperhanger, who died Thursday night at the home after a lengthy illness, will be held at 3 p.m. Sunday at Davis Chapel Baptist Church. The Rev. R. W. Justice and the Rev. W. H. Bearden will officiate. Burial will be in the churchyard.

He is survived by his wife, the former Eula Florence Turner, a native of Fairburn, and one niece, Mrs. T. W. Salter of East Point.

Mrs. L. I. Hughes

Mrs. Lemuel Irvin Hughes of 187 Vidal Blvd., Decatur, died Friday morning at the residence after an illness of several weeks.

Funeral services will be held at 2:30 p.m. Sunday at Turner's Trinity Chapel. The Rev. W. J. Simpson will officiate. Burial will be in Decatur Cemetery.

Her husband, who survives, is a retired employe of Montgomery Ward.

Also surviving are one daughter, Mrs. J. C. Sheffield, Decatur; a son, J. G. Hughes, Atlanta; one sister, Mrs. Lee Tatum, Albany; a brother, Henry Barnwell, Atlanta, and one granddaughter.

Hillard C. Morris

Hillard C. Morris, 80, a life-long resident of Atlanta, died Friday afternoon at the home of friends following several years of failing health.

Private graveside services will be held at 3:30 p.m. Saturday at Westview Cemetery. Dr. W. Lee Cutts will officiate.

Mr. Morris retired from his own furniture finishing business several years ago.

Surviving are six sisters, Mrs. Fred Schane, Mrs. E. G. Hammond, Mrs. Kennon Caldwell, Mrs. E. M. Thomas, and Mrs. J. C. Hanse, all of Atlanta, and Mrs.

Miss Ellen Peters

Funeral services for Miss Ellen Peters, 93, of Union City, who died Thursday night at her home, will be held at 11 a.m. Saturday at the home. The Rev. N. A. Skelton and the Rev. J. L. Morgan will officiate. Burial will be in the family plot near Union City.

Miss Peters lived on the farm of her grandparents, Kelly and Sarah Peters, who settled there in 1835.

She is survived by two sisters, Miss Elva Peters and Miss Ruth Peters, both of Union City.

Needham S. Tolar

Funeral services for Needham Simeon Tolar, 38, of 3788 Highland Ave., Hapeville, paint company official, who died unexpectedly Thursday night at the residence, will be held Saturday at Red Springs, N.C., his original home.

Surviving are his wife; two sons, Ned R. and Nathaniel D. Tolar, Hapeville; two brothers, Lt. Col. Gray W. Tolar, Ft. Jackson, S.C., and Frank L. Tolar, Lumber Bridge, N.C.; seven sisters, Miss Julia Tolar and Mrs. Gilmer Forbis, Lumber Bridge; Mrs. J. D. Shaw, Siler City, N.C.; Mrs. Sam Britt, Lumberton, N.C.; Mrs. Mack Bowen, Fayetteville, N.C.; Mrs. Marvin Mall, Detroit, Mich., and Mrs. Charles Wilkerson of Brandywine, Md.

James C. Davis

Funeral services and burial for James C. Davis, 44, of Soperton, formerly of Atlanta, will be Saturday afternoon in Soperton.

Mr. Davis died Thursday afternoon in Soperton following a lengthy illness.

He is survived by two sons, J. R. Davis, Atlanta, and Bob Davis of Camp Gordon; two brothers, Frank Davis, Atlanta, and Alvin Davis, Duluth; a sister, Mrs. Dan Hadden, Macon, two grandchildren and several nieces and nephews.

C. J. Aldred

C. J. Aldred, 63, of Brunswick, formerly of Atlanta, retired executive of Beck & Gregg Hardware Co., died in Jacksonville, Fla., Thursday night.

Funeral services and burial will be in Brunswick Saturday morning.

He is survived by his wife; a daughter, Mrs. Charles Bruce, Brunswick; mother, Mrs. Charles Bowman; two sisters, Mrs. Jane Russell and Mrs. Ed Floyd, all of Dallas, Tex.; a brother, Frank Aldred, Coral Gables, Fla., a niece and a nephew.

Frank A. Doughman

Frank Anderson Doughman, 76, of 1082 Amsterdam Ave., NE, Atlanta attorney and active churchman, died Friday afternoon in a private hospital after an illness of several weeks.

He was for many years a member of Haygood Memorial Methodist Church, and at the time of his death, was chairman of the board of trustees of the church.

Surviving are his wife, the former Christine Buncke, a native of New Jersey; four daughters, Mrs. Pearl A. Potts, Gabbettville, Ga.; Mrs. Dean McKoy and Mrs. Ben Riley, Atlanta, and Mrs. W. R. Morrison Jr., of Albany; a son, Thomas J. Doughman, Macon; three sisters, Mrs. John Heywood, Miss Mary Doughman and Mrs. Pearl Zoeller, all of Cincinnati, Ohio.

Funeral services will be held at 3 p.m. Sunday at Spring Hill. Dr. Harvey C. Holland will officiate. Burial will be in Westview Cemetery.

Services in Atlanta Churches

LUTHERAN

ST. JOHN'S—C. K. Derrick, pastor; 11 a.m. "What Is Your Philosophy?" by the Rev. Russell J. Crouse.
CHRIST—Marlin A. Mentz, pastor; 11 a.m. "What the Spirit Says to the Churches."
ST. PAUL—Vance Daniel, pastor; 11 a.m. "Power in the Church."
GRACE—Theodore G. Ahrendt, pastor; 8:30 and 11 a.m. "Man Needs God's Spirit."
REEDEMER—Dr. J. R. Brokhoff, pastor; 8:30 and 11 a.m. "The Love of Your Life."
PEACHTREE ROAD—Paul J. Renz, pastor; 11 a.m. "Captured by the Spirit."
GOOD SHEPHERD—Thomas O. Stelling, pastor; 11 a.m. "God With Us" and Holy Communion.
EMMANUEL—Frank C. Jones Jr., pastor; 8:30 and 11 a.m. Holy Communion and "Confirmation."

PRESBYTERIAN

MORNINGSIDE—Dr. A. V. Gibson, pastor; 8:45 a.m. "Let's Go on Pilgrimage," 11 a.m. "A Fire-Baptized Church."
ROCK SPRING—Bonneau H. Dickson, pastor; 11 a.m. "What the Spirit Is Saying to the Churches," 8 p.m. "Peaks of Kingliness."
LAKEWOOD—Edward Watson, pastor; 11 a.m. "A Presbyterian Considers About Jesus," 7:30 p.m. "She Arose nad Ministered Unto Them."
MOUNT VERNON—Harold W. Minor, pastor; 11 a.m. "The Victory in the Disasters of Life."
CASCADE ROAD—Robert B. Giffen, supply pastor; 11 a.m. "So Near and Yet So Far," 7:30 p.m. "The Holy Catholic Church."
ASSOCIATE REFORMED—J. Q. Everett, pastor; 11 a.m. "God's Symphony," 7 p.m. "The Kingdom of God."
GORDON STREET—Joseph L. Griggs, pastor; 11 a.m. "Chariots of Fire," 7 p.m. "The Christian's Greatest Asset."
GEORGIA AVENUE—J. Edward Bates, pastor; 11 a.m. "The Secrets of the Heart," 7:30 p.m. "Making the Most Out of the Worst."
NORTH AVENUE—Dr. Wallace M. Alston, pastor; 11 a.m. "The World Upside Down," 8 p.m. "The Content of Your Life."
INMAN PARK—Stanford Parnell, pastor; 11 a.m. "The Power of God's Spirit," 8 p.m. "The Greatest of These Is the Cross."
WEST END—Dr. Alva M. Gregg, pastor; 11 a.m. "A Testament of Works."
ORMEWOOD PARK—L. C. Obert, pastor; 11 a.m. "God Guarantees His Word," 8 p.m. "A Rejected Man."
OGLETHORPE — Fitzhugh Legerton, pastor; 9:45 and 11 a.m. "Assignment—Now," 7 p.m. vesper service.
HAPEVILLE—Jacob S. MacKorell Jr., pastor; 11 a.m. "Christ, the Answer." 7:30 p.m. vesper service.
OAKHURST—Francis B. Benton, pastor; 11 a.m. "Measured With a Plumbline," 7:30 p.m. address by Miss Elizabeth Miller.
CENTRAL—Dr. Stuart R. Oglesby, pastor; 11 a.m. "The Birth of the Holy Spirit."
CLAIRMONT—Max Milligan Jr., pastor; 11 a.m. "The Christian Opinion Poll," 8 p.m. "The Spoil of Amelek."
WESTMINSTER—Dr. John R. Richardson, pastor; 11 a.m. "What the Blood of Christ Secures for Us," 7:30 p.m. "First Hand Report of the 1954 General Assembly."
TRINITY—Allison F. Williams, pastor; 11 a.m. "Our High Calling—Called for Freedom."
FIRST—Dr. Harry A. Fifield, pastor, 11 a.m. "Using Life's Wastelands."
ROSWELL—William Crowe Jr., pastor; 11 a.m. "God's Universal Language."
COLUMBIA—James Hazlewood, minister; 11 a.m. "The New Covenant," 8 p.m. forum on "The Church."

BAPTIST

ORCHARD KNOB—G. Merrill Meadows, pastor. Services 11 a.m. and 8 p.m.
GRANT PARK—Henry C. Rogers, pastor. 11 a.m. "God's Clothing;" 7:45 p.m., "The Man Who Made Satan Quit."
MORELAND AVENUE — W. Bertram King, pastor; 10:55 a.m. and 8 p.m. sermons by Frank Halbeck.
OAKLAND CITY—Guy Owen, pastor; 11 a.m., "Neither Cold Nor Hot"; 8 p.m., "Bitter Waters Made Sweet."
INMAN YARDS—W. H. Dameron, pastor; 11 a.m. and 7:30 p.m. services.
SECOND-PONCE DE LEON — Dr. Monroe F. Swilley Jr., pastor; 11 a.m., "Afraid of the Crowd"; 8 p.m., "In the Days of Thy Youth."
HAPEVILLE FIRST—Dr. Durward V. Cason, pastor; 8:30 and 11 a.m., "The Sin of Silence"; 8 p.m. address by Thomas Burke.
CAPITOL AVENUE—R. L. O'Brien, pastor; 11 a.m. and 8 p.m. sermons by the Rev. Leland H. Waters.
FIRST—Dr. Roy O. McClain, pastor; 10:55 a.m., "Prayer Books and Pocket Books"; 8 p.m., "These New Commandments."
DECATUR FIRST—Dr. Dick H. Hall Jr., pastor; 11 a.m., "Faith's Arithmetic: The Great Summation"; 8 p.m., choir night program.
OAKLAND CITY—11 a.m. and 8 p.m. services.
TABERNACLE—Dr. Paul S. James, pastor; 10:50 a.m., "Can You Drink the Cup I Have To Drink?"; 7:45 p.m., choir concert and baptism.
TEMPLE—George N. McLarty, pastor; 11 a.m., "Christian Service and Its Rewards"; 7:30 p.m., "Our Discipleship."
SECOND AVENUE—Howard Johnson, pastor; 11 a.m. and 8 p.m. services.
BROOKHAVEN—W. T. Booth, pastor; 11 a.m., "To Whom Shall Life Be Given?"; 8 p.m., "Like a Mighty Army."
CAPITOL VIEW—Dr. W. Lee Cutts, pastor; 11 a.m., "Altars Unto the Lord"; 7:45 p.m., "Indecision Is Decision."
GRACE—Dr. Paul M. Gillam, pastor; 11 a.m. and 8 p.m. services.
KIRKWOOD—Paul Aiken, pastor; 11 a.m., "Unbroken Ranks"; 8 p.m., "Southern Baptists and World Responsibility."
NORTHSIDE DRIVE—W. L. Selman, pastor; 11 a.m. and 7:45 p.m. services.
EDGEWOOD—J. G. Burgess, pastor; 11 a.m. and 7:30 p.m. services.
CENTRAL—John F. Mitchell, pastor; 10:50 a.m., "Christian Living in Evil Days"; 8 p.m., "The Willing Christ."
NEWTON ESTATES—Rufus S. Monk, pastor; 11 a.m., "Building God's House"; 8 p.m., "Charge That to My Account."
HIGHTOWER ROAD — Aubrey Wiesner, pastor; 11 a.m. and 7:30 p.m. services.
JACKSON HILL — Paul H. Cranford, pastor; 11 a.m. and 8 p.m. services.
CASCADE—Dr. O. M. Seigler, pastor; 11 a.m., "The Fields White Unto Harvest"; 8 p.m., "The Fellowship of the Reconciled."

PRIMITIVE BAPTIST

EAST POINT—Roy N. Mitchell, pastor; service, 11 a.m.
ATLANTA—Claude E. Osborne, pastor; services 10:45 a.m. and 8 p.m.
GLAZENER MEMORIAL—C. C. Carrin, pastor; 11 a.m. and 8 p.m. services.
BETHANY—B. A. Phillips, pastor; 11 a.m., sermon; 7:45 p.m., sermon by Elder George Tate.

EPISCOPAL

EPIPHANY—Dr. Norman Gore, rector; 7:30 and 11 a.m., Holy Communion; 7:30 p.m., institution of the rector and confirmation. Sermon by the Rev. Cecil L. Alligood.
ST. BARTHOLOMEW'S — Harry Tisdale, priest-in-charge; 9:15 a.m., morning prayer led by Albert Minor.
ALL SAINTS—Milton L. Wood Jr., rector; 8:30 a.m., Holy Communion; 9:30 a.m., family morning prayer; 11 a.m., Holy Communion and sermon.
HOLY INNOCENT'S—James B. Vaught, rector; 9 a.m., Holy Communion; 11 a.m., Holy Communion and sermon.
CATHEDRAL OF ST. PHILIP—Alfred Hardman, dean; 8 a.m., Holy Communion; 9:30 and 11:15 a.m., morning prayer and sermon.
INCARNATION—Cecil L. Alligood, rector; 8 a.m.; Holy Communion; 11 a.m., Holy Communion and sermon.
OUR SAVIOUR—Father Roy Pettway, rector; 7:15 a.m., morning prayer; 7:30, 9:30 and 11, sung mass and sermon; 5 p.m., lecture; 8 p.m., evensong, address and benediction of the Blessed Sacrament.
ST. TIMOTHY'S — C. B. Lucas, rector; 8:30 and 11 a.m., Holy Communion; 8 p.m., "The Biblical Names of the Holy Spirit."
ST. MARTIN-IN-THE-FIELDS—A. L. Burgreen, vicar; 8 a.m., Holy Communion at Oglethorpe Presbyterian Church; 11 a.m., ground breaking at church property on Ashford-Dunwoody road.
HOLY TRINITY—Harry Tisdale, rector; 8 a.m., Holy Communion; 9:15 a.m., morning prayer; 11 a.m., Holy Communion and sermon.
ST. JOHN'S—Marshall J. Ellis, rector; 8 a.m., Holy Communion; 9:30 a.m., family worship; 11 a.m., Holy Communion and sermon.

CHURCH OF CHRIST

MEMORIAL DRIVE—John L. McCallum, evangelist; 11 a.m., "Does the Bible Teach Segregation?" 7:30 p.m., sermon.
CAREY PARK—Leroy Garner, evangelist; services 11 a.m. and 7:30 p.m.
GLENWOOD HILLS — Ronald Joyce, evangelist; 11 a.m., address by Connie Adams; 7:30 p.m., sermon.
NORTHWEST—Charles R. Richie, evangelist; 11 a.m., "Saul, King of Israel;" 7:30 p.m., "Preaching."
CHAMBLEE—Carl Lancaster, evangelist; 11 a.m., "God Is;" 7 p.m., "Lessons from James."

METHODIST

EPWORTH—Dwight Nysewander, pastor; 10:55 a.m., "The Deeper Cleansing;" 8:00 p.m., "Handling Criticism."
EAST POINT FIRST—George O. King, pastor; 11 a.m., "Springtime Always Comes"; 8 p.m., "What the Church Stands for in Life."
BROOKHAVEN—E. M. Wise, pastor; 11 a.m., "The Cost of Pentecost"; 8 p.m., "The Reward of Waiting."
CALVARY—L. B. Jones, pastor; 11 a.m., Holy Communion; 8 p.m., "Putting the Best Foot Forward."
MOUNT CARMEL—G. L. Hickman, pastor; 11 a.m., "The End Has Come."
COLLEGE PARK—C. L. Middlebrooks, pastor; 11 a.m., Holy Communion; 8 p.m., sermon.
STEWART AVENUE—Henry T. Smith, pastor; 11 a.m., The Lord's Supper; 8 p.m., "Hearing and Doing."
TRINITY—Cecil Myers, pastor; 11 a.m., "All That I Am and Have"; 7:45 p.m., "Christ Is the Answer to Our Fears and Frustrations."
AUDUBON FOREST—Bevel Jones, pastor; 11 a.m., Holy Communion and installation of official board; 7:30 p.m., sermon.
NORTHSIDE—Eugene Drinkard, pastor; 11 a.m., "Life Ever Gives."
MARY BRANAN MEMORIAL—T. M. Sullivan, pastor; 11 a.m., "Communion Meditation"; 8 p.m., sermon by the Rev. Gus Jordan.
PARK STREET—Peter Manning, pastor; 11 a.m., "An Affair of the Heart"; 8 p.m., sermon by the Rev. Jack Alber.
WESLEY MEMORIAL—V. L. Bray, pastor; 11 a.m., Holy Communion; 7:45 p.m., service.
ST. MARK—John B. Tate, pastor; 11 a.m., "The Tests of Life"; 8 p.m., "What Is There in Your Heart?"
NEW HOPE—W. D. Spence, pastor; 11 a.m., Holy Communion; 7:30 p.m., sermon by the Rev. W. E. Long.
CAMPBELLTON—H. B. Duling, pastor; 11 a.m., "Take the Loaf That God Has Sent You."
MOUNT GILEAD—John H. Bridges, pastor; 11 a.m., "God Recommends His Love to You"; 7:30 p.m., "God's Cheering Voice in a Time of Despair."
EAST POINT AVENUE—W. M. Bishop, pastor; 11 a.m., "The First Missionary"; 8 p.m., service.
ST. PAUL—Claude Hendrick, pastor; 11 a.m., Holy Communion; 8 p.m., sermon by the Rev. R. T. Houts Sr.
GRANT PARK—G. M. Spivey, pastor; 11 a.m., Holy Communion; 8 p.m., "The Fellowship of the Holy Spirit."
BEN HILL—J. M. Guest, pastor; 11 a.m., Holy Communion; 8 p.m., "Sin Must be Destroyed, or It Will Destroy Us."
TUCKER—T. H. Shackleford, pastor; 11 a.m., sermon by the Rev. B. L. Betts; 8 p.m., "The Backslider."
PATTILLO MEMORIAL—C. B. Cochran, pastor; 11 a.m. and 8 p.m., addresses by Miss Mary Culler White.
OAKLAND CITY—Lamar County, pastor; 11 a.m., "Communion Meditation;" 8 p.m., "A Church Powerful To Do Good."
ST. JOHN—Roger S. Guptill, pastor; 11 a.m., "When in the Course of Human Events"; 8 p.m., "That Bible of Yours."
COKESBURY—J. Douglas Swagerty, pastor; 11 a.m., "The Christian Home: How To Maintain It"; 8 p.m., "Modern Messiahs."
DECATUR FIRST—J. W. Veatch, pastor; 8:30 and 11 a.m., Holy Communion and "What Happened at Pentecost"; 8 p.m., "God's Friends."
GLENN MEMORIAL—Candler Budd, pastor; 11 a.m., "Accepting Our Responsibility"; 7:30 p.m., "Are You Leaving a Memorial?"
INMAN PARK—Harry L. Mitcham, pastor; 11 a.m., Holy Communion; 8 p.m., "The Eloquence of Christian Experience."
NELLIE DODD MEMORIAL—Jesse D. Booth, pastor; 11 a.m., Holy Communion; 8 p.m., community singing.
COLLINS MEMORIAL—Sewell Dixon, pastor; 11 a.m., Holy Communion; 8 p.m., sermon by the Rev. Hawkins Clark.
HAYGOOD MEMORIAL—Harvey C. Holland, pastor; 11 a.m., Holy Communion; 8 p.m., "How to Become What God Intended You to Be."
HAPEVILLE—James J. Sneed, pastor; 11 a.m., Holy Communion; 8 p.m., "Our Christian Responsibility."
GRACE—Dr. Charles L. Allen, pastor; 11 a.m., "My First Sermon—21 Years Ago Today"; 8 p.m., "Did Jesus Really Raise a Girl from the Dead."
OAK GROVE—James L. Welden, pastor; 8:45 and 11 a.m., "The Person and Work of the Holy Spirit"; 8 p.m., "Do We Have Faith?"
ST. LUKE—George Wannamaker Jr., pastor; 11 a.m., "Suppose You Died Today"; 8 p.m., "Jesus Tells Us Many Secrets."

CHRISTIAN

LONGLEY AVENUE—R. H. Stewart, pastor; 11 a.m., "Patching an Old Garment."
EAST POINT—Robert O. Weaver, pastor; 11 a.m. and 8 p.m., revival sermons by Lee Carter Maynard.
WEST END—W. G. Carter, pastor; 10:55 a.m., "Empowered by the Spirit;" 3:30 p.m., union service at Peachtree Christian Church.
CAPITOL VIEW—Ralph M. Clark, pastor; 11 a.m., "On to Pentecost"; 8 p.m., service.
GRANT PARK—George W. Boswell, pastor; 11 a.m., "Looking Toward Jerusalem"; 8 p.m., "Christian Character."
FIRST—Harrison McMains, pastor; 10:55 a.m., "Children of God;" 7:30 p.m., union meeting at Peachtree Christian Church.
COLLEGE PARK—Bob Puckett, minister; 11 a.m., "Negligent;" 8 p.m., "Damnable Heresies."
COLUMBIA AVENUE—R. S. Ramsey, pastor; 11 a.m., "The Folly of Supposition;" 7:30 p.m., union service at Peachtree Christian Church.
RED OAK—W. M. Edge, pastor; 11 a.m., "Why Go to Church?;" 7:30 p.m., youth church.
PEACHTREE—Robert W. Burns, pastor; 10:55 a.m., "How to Be a Good Winner;" 3:30 p.m., Greater Atlanta Union of Christian Churches meeting.
DECATUR—Charles F. Schwab, pastor; 8:45 and 11 a.m., "The Greatest Challenge of the Twentieth Century."

ROMAN CATHOLIC

CATHEDRAL OF CHRIST THE KING—Masses at 7, 8, 9, 10:15 and 11:15 a.m. and 12:30 p.m.
SACRED HEART—Father Harry S. Hayes, pastor; Masses at 6, 7, 8:30, 9:30 and 10:30 a.m. and noon.
ST. THOMAS MORE—Masses at 7, 8:30, 10 and 11:15 a.m. and 12:30 p.m.
ST. ANTHONY'S—Masses at 7, 8:30 and 10 a.m. and noon.
ST. JOHN THE EVANGELIST—Father George T. Daly, pastor; Masses at 8 and 10 a.m. and noon.

UNITARIAN-UNIVERSALIST

UNITED LIBERAL—Glenn O. Canfield, pastor; 10:30 a.m., "A New Birth of Freedom."

SALVATION ARMY

CLARK HOWELL—11 a.m. and 7:45 p.m., Lt. Robert McIntyre.
BELLWOOD—11 a.m. and 8 p.m., Capt. Virgil Potter.
FULTON—11 a.m., Lt. Pinkney Hollifield; 8 p.m., 1st Lt. A. L. McAbee.
LAKEWOOD—11 a.m., Mrs. Major Carl Noblitt; 8 p.m., Maj. Carl Noblitt.
TEMPLE—11 a.m. and 8 p.m., Shepherds' Session commissioning services.

CHRISTIAN SCIENCE

Sermon subject: "God the Only Cause and Creator." Atlanta churches unite in Reading Room, ground floor, Rhodes-Haverty Building.
FIRST—11 a.m. service.
SECOND—11 a.m. service.
THIRD—11 a.m. service.
FOURTH—11 a.m. service.
DECATUR FIRST—11 a.m. service.

JEHOVAH'S WITNESSES

FLAT SHOALS—Wayne E. Coffey, minister; 4 p.m., "Can Persons Now Living Never Die Off Earth?"; 5:15 p.m., "Resurrection Our Strength-Giving Hope."
GORDON—J. M. Kidd, minister; 3 p.m., "What Hope for Permanent World Peace?" 4:15 p.m., "Resurrection Our Strength-Giving Hope."
PEACHTREE—John F. Peterson, minister; 7:30 p.m., "Resurrection Our Strength-Giving Hope."
EAST POINT—F. E. Howard, minister; 3 p.m., "The Urgency of Our Times," by L. C. Walker; 4:15 p.m., "Resurrection Our Strength-Giving Hope."
DECATUR—R. D. Van Sant, minister; 7:30 p.m., "Resurrection Our Strength-Giving Hope."

MORMON (CHURCH OF JESUS CHRIST OF LATTER DAY SAINTS)

ALLENE AVENUE—10 a.m. and 7 p.m. services.
NORTH AVENUE—8 a.m. and 7 p.m. services.
PALMETTO—10:30 a.m. and 5 p.m. services.
H. E. Mitchell, group leader; 11 a.m., "The Doctrine of Christ."

SOCIETY OF FRIENDS (QUAKERS)

Mrs. John W. Stanley, clerk; 10 a.m., worship and first day school; 10:45 a.m., study and discussion.

PENTECOSTAL

HOLINESS—J. H. Cooley, evangelist; 11 a.m. and 7:45 p.m. services.
BARTH MEMORIAL—Hattie M. Barth and Fred Martin, pastors; services 11 a.m. and 7:45 p.m.

NAZARENE

EAST POINT—Bruce B. Hall, pastor; 11 a.m., "The Outreach of Pentecost;" 7:45 p.m., sermon by the Rev. R. E. Maner.
NAZARENE—Wendell Wellman, pastor; 10:45 a.m., "Pentecost and Our Needs," 7:45 p.m., "The Returning Son."

CONGREGATIONAL

CENTER—Henry C. Weaver, pastor; 11 a.m., "Cruel Tenants."
CENTRAL—Thomas Anderson, minister; 11 a.m., "The Importance to Modern Man of that Ancient Event Called Pentecost."

CHRISTIAN AND MISSIONARY ALLIANCE

FIRST—C. H. Steinmann, pastor; 11 a.m. and 7:30 p.m. sermons.

SEVENTH-DAY ADVENTIST

BEVERLY ROAD—Fenton E. Froom, pastor; 11 a.m. sermon by W. L. Crofton.

NONDENOMINATIONAL

THREEFOLD TRUTH CENTER—Kathryn Boyce, minister; 11 a.m., "Faith in God's Wonder Working Power."
BROOKHAVEN GOSPEL CHAPEL—9:30 a.m. The Lord's Supper. 11 a.m., "Faith," by Roy Waters. 7:30 p.m. "God Saw It Was Good," by R. A. Hall.

FUNERAL NOTICES

Alderman, S/1 John Harley
Baker, Master Milton Wade
Bogman, Mr. George Wallace Jr.
Boyd, Mrs. Ida L.
Chaffin, Mr. Hamp Dodson
Doughman, Mr. Frank A.
Fullerton, Mr. Guy D. Sr.
Gaddis, Mr. William Henry (Will)
Henry, Mr. Charlie R.
Holton, Lt. Ray M.
Hughes, Mrs. L. I.
Hutcheson, Judge J. R.
Kinsella, Mrs. J. Hixon
Morris, Mr. Hillard C.
Morrison, Mrs. Alice Key
Lawson, Mrs. Thomas L.
Parr, Mr. Robert Lee
Peters, Mr. Clarence C.
Peters, Miss Ellen
Pittman, Mrs. A. J.
Simpson, Mrs. Alice
Smith, Mr. Claudie E.
Stanford, Infant Daughter
Tolar, Mr. N. S.
Wade, Mrs. Mattie

PETERS — Funeral services for **Mr. Clarence C. Peters** of Social Circle, Ga., R.F.D., will be held Sunday afternoon, June 6, at 3:30 o'clock at the Ebenezer Baptist Church. He is survived by his wife, Mrs. Maggie Harrison Peters; children, Mr. Edward Peters, Mr. Ralph Peters, Social Circle, R.F.D.; Mrs. Dorothy Stewart, Monroe, Ga.; Mrs. Ben Riden, Madison, Ga.; brothers, Mr. Henry Peters, Mr. Alvin Peters, Campton, Ga.; Mr. Roy Lee Peters, Madison, Ga.; sister, Mrs. Roy Allgood, Jersey, Ga.; two grandchildren. The Rev. E. L. Crowe and Rev. Gordon Pittard will officiate. The remains will be placed in state in the church at 2:30 o'clock. Interment in Union Chapel Cemetery. The E. L. Almand Co., funeral directors, Monroe, Ga.

SMITH—Friends and relatives of Mr. and Mrs. Claude E. Smith and Mr. and Mrs. T. W. Salter are invited to attend the funeral of **Mr. Claudie E. Smith** Sunday afternoon at 3 o'clock from the Davis Chapel Baptist Church. Rev. R. W. Justice and Rev. W. H. Bearden will officiate. Interment, churchyard. Paul T. Donehoo.

MORRISON — Funeral services for **Mrs. Alice Key Morrison** will be conducted Saturday, June 5, 1954, at 4 p.m. from the graveside in Greenwood Cemetery. Rev. A. C. Peacock will officiate. J. Austin Dillon Co.

FUNERAL NOTICES

HENRY — Funeral services for **Mr. Charlie R. Henry** of Porterdale, Ga., will be held Saturday, June 5, at 3 o'clock from Honey Creek Baptist Church. Rev. Sydney Anderson and Rev. Olin Moon will officiate. Interment, churchyard. He is survived by his wife, Mrs. Charlie R. Henry, Porterdale; daughters, Miss Annie Sue Henry, Miss Linda Henry, Miss Margaret Henry, all of Porterdale; sons, Mr. Johnny C. Henry, U. S. Army; Mr. Obie Henry, Conyers; Mr. C. E. Henry, Mr. William Henry, Mr. Eugene Henry, Mr. Dewey Henry, Mr. Bernard Henry, Mr. Lyon Henry, all of Porterdale; brother, Mr. Jim Henry, Macon, Ga.; sisters, Mrs. Millard Jones, Conyers, and Mrs. Fannie McMichael, Milledgeville, Ga. The remains will be placed in state at the church from 2:30 until 3 p.m. Mann Funeral Home, Conyers, Ga.

CHAFFIN—The friends and relatives of Mr. and Mrs. Hamp Dodson Chaffin, Mr. Charles Chaffin, Mr. Gerald Chaffin, Mr. and Mrs. Milton H. Chaffin, Mr. J. Alvin Chaffin, Miss Clara Chaffin, Mr. and Mrs. T. G. Staples, Mr. and Mrs. C. D. Chaffin, East Point, Ga.; Mr. A. J. Chaffin, Mr. and Mrs. C. T. Davis, seven grandchildren, several nieces and nephews are invited to attend the funeral of **Mr. Hamp Dodson Chaffin** Sunday afternoon at 2 o'clock from Dillon's Chapel. Rev. George R. Holden and Rev. A. C. Peacock will officiate. Interment, Westview Cemetery. The following gentlemen will please act as pallbearers and assemble at the chapel at 1:45 p.m.: Messrs. J. H. Gunnin, W. J. Carter, G. W. Martin, G. M. Lee, A. L. Peacock, J. B. Young, J. Austin Dillon Co.

HUGHES—The friends and relatives of Mr. and Mrs. L. I. Hughes, Decatur; Mr. and Mrs. J. G. Hughes, Atlanta; Mrs. J. C. Sheffield, Decatur; Mr. and Mrs. W. H. Barnwell, Atlanta; Mr. and Mrs. L. E. Tatum, Albany, Ga., and Mr. and Mrs. C. H. Moon, Atlanta, are invited to attend the funeral service of **Mrs. L. I. Hughes** Sunday afternoon at 2:30 o'clock at Trinity Chapel. Interment in Decatur Cemetery. A. S. Turner & Son.

FUNERAL NOTICES

FULLERTON—Mr. Guy D. Sr. Friends and relatives of Mr. and Mrs. Guy D. Fulelrton Sr. of Route 1, Jonesboro; Mrs. Elmer Bradley, College Park; Mrs. Albert Bradley, Morrow, Ga.; Mrs. Milton Bruce, Miss Jeanette Fullerton, Miss Jane Fullerton, all of Jonesboro; Mr. Guy D. Fullerton Jr., Atlanta; Mr. Mairon E. Fullerton, College Park; Petty Officer 3/C Frank E. Fullerton, Mr. Fairest E. Pittman, Mrs. Ada Halland, Miss Frances Fullerton, Mr. Wade Fullerton, Mr. Ira Fullerton, all of College Park; Mr. Clarence Fullerton, Decatur; Mr. Carl Fullerton, Atlanta; the grandchildren, nieces and nephews are invited to attend the funeral of **Mr. Guy D. Fullerton Sr.** Sunday, June 6, at 3 p.m., from the Olive Grove Baptist Church, with remains placed in state at 2 p.m. The Rev. Elmer Blalock and the Rev. Monroe Ussery will officiate. Interment, Red Oak Cemetery. Dickson Funeral Home, Jonesboro.

BAKER — Master Milton Wade Baker, 5-year-old son of Mr. and Mrs. Henry K. Baker, died in Marietta Thursday evening. Besides his parents, surviving are two sisters, Alice Jean, Janice Ann; four brothers, William H., Louis H., Dennis H. and Carlton Lee Baker, all of Marietta; maternal grandparents, Mr. and Mrs. E. H. Frey, Augusta; paternal grandfather, Mr. W. H. Baker of Gracewood. Funeral services will be held Sunday in Augusta, with R. E. Elliott Sons Funeral Home in charge. Albert M. Dobbins Funeral Home, Marietta.

PETERS—The friends and relatives of Miss Ellen Peters, Misses Elva and Ruth Peters are invited to attend the funeral of **Miss Ellen Peters** Saturday morning, June 5, 1954, at 11 o'clock from the residence. Rev. N. A. Skelton and Rev. J. L. Morgan will officiate. Interment, Peters' family cemetery. Pallbearers selected will meet at the residence at 10:45. Bishop & Poe, Fairburn, Ga.

HOLTON — Lt. Ray M. Holton died June 3, 1954, in Miami, Fla., survived by parents, Mr. and Mrs. Thomas A. Holton of Alpharetta; sisters, Mrs. H. A. Schmidt, Washington, D.C.; Mrs. Holland Enlow, Dallas, Texas. Funeral arrangements announced later. Roswell Store Funeral Home.

FUNERAL NOTICES

ALDERMAN—S/1 John Harley Alderman Jr., age 32, U. S. Army, died May 4, 1954, in Kaiseilantern, Germany, with 14½ years of active service. Funeral services will be held from Centralhatchee Baptist Church Sunday, June 6, at 3 p.m., Rev. J. C. Adams officiating. Interment in church cemetery with military honors and Masonic rites at graveside. He is survived by his wife, Mrs. John Harley Alderman Jr.; one daughter, Barbara Diane Alderman, Franklin, Ga.; father, John Harley Alderman Sr., Ponta Gorda, Fla.; mother, Mrs. Lillie Romanowicz, Randale, Minn. Remains will lie in state from 2 o'clock until funeral hour. Lipford & Stutts Funeral Home, Franklin, Ga.

PITTMAN—The friends and relatives of Mr. and Mrs. A. J. Pittman, Woodbury, Ga.; Mrs. Annette Nash, Gainesville, Ga.; Mr. Robert Pittman, Smyrna; Mr. Arthur Pittman, Mrs. Robert Gill, Mrs. H. B. McCoy, Woodbury; Mrs. A. O. Williams, Forest Park; Mrs. Emerson Stowe, Griffin, Ga.; Mr. W. A. Gill, Fort Lauderdale, Fla.; Andy Pittman, Robert Pittman, Smyrna, Ga.; Larry Nash, Gainesville, Ga., are invited to attend the funeral services of **Mrs. A. J. Pittman**, to be held at the Woodbury Methodist Church, Woodbury, Ga., Saturday, June 5, 1954, at 2 o'clock, the Rev. H. L. Gurley officiating. Interment in Woodbury Cemetery. Cox Funeral Home, Manchester, Ga.

TOLAR—Mr. N. S. Tolar of 3788 Highland Ave., Hapeville, died Thursday night. A brief memorial service will be held this Saturday morning at 10 o'clock from The Mitchell Funeral Chapel. The Rev. J. J. Sneed will officiate. After the service the remains will be carried to the Red Springs Funeral Home in Red Springs, N. C., for funeral and interment Sunday afternoon. Mitchell Funeral Chapel.

PARR—Mr. Robert Lee Parr, age 69, passed away Friday in a local hospital. Surviving are sisters, Mrs. M. P. Cornett and Mrs. J. O. Acree. Funeral will be announced by Awtry and Lowndes.

WADE—Mrs. Mattie Wade of Loganville, Ga., died Friday afternoon, June 4. Funeral arrangements will be announced by the E. L. Almand Co., funeral directors, Monroe, Ga.

FUNERAL NOTICES

SPRING HILL
H. M. Patterson & Sons

MORRIS—Mr. Hillard C. of Atlanta, died June 4, 1954. Surviving are his sisters, Mrs. Fred Schane, Mrs. E. G. Hammond, Mrs. Kennon Caldwell, Mrs. E. M. Thomas, Mrs. J. C. Hanse, Mrs. Oliver Mixon. Private interment services will be held Saturday, June 5, at 3:30 o'clock in Westview, Dr. W. Lee Cutts officiating. Please omit flowers. H. M. Patterson & Son.

STANFORD—Infant daughter of Mr. and Mrs. James B. Stanford Jr., 446 Nelson Ferry Rd., Decatur, died June 4, 1954. Also surviving are her brothers, Jimmy Stanford, Johnnie Stanford; grandparents, Mr. and Mrs. John Oatley, Mrs. James B. Stanford Sr., Cuthbert. Private funeral services will be held Saturday, June 5, 1954. Please omit flowers. H. M. Patterson & Son.

BOYD—Mrs. Ida L. of Atlanta, died June 4, 1954. Surviving are her sister, Miss Savannah Stone; brother, Mr. J. R. Stone, both of Lincolnton, Ga., and several nieces and nephews. Funeral services will be held Sunday, June 6, 1954, at 2 o'clock at Spring Hill, Dr. D. J. Evans officiating. Interment, Westview.

LAWSON—Mrs. Thomas L. of 1090 N. Virginia Ave., NE, died June 4, 1954. Surviving are her husband; daughter, Miss Carol Lawson; son, Mr. Thomas L. Lawson Jr.; mother, Mrs. R. C. Moran, South Bend, Wash.; father, Mr. Albert Loihl; sister, Mrs. R. C. McDonald, both of Spokane, Wash. H. M. Patterson & Son.

KINSELLA—The friends and relatives of Mr. and Mrs. J. Hixon Kinsella, Miss Ann Kinsella are invited to attend the funeral of **Mrs. J. Hixon Kinsella** Saturday, June 5, 1954, at 4 o'clock at Spring Hill, Dr. Thomas A. Anderson officiating. Entombment, Westview Abbey. St. Louis papers please copy.

BOGMAN—Funeral services for **Mr. George Wallace Bogman Jr.** will be held Saturday, June 5, 1954, at 11:30 o'clock at Spring Hill, Rev. Rembert Sisson officiating. Entombment, Westview Abbey.

FUNERAL NOTICES

DOUGHMAN — Mr. Frank A. of 1082 Amsterdam Ave., NE, died June 4, 1954. Surviving are his wife, daughters, Mrs. Paul A. Potts, Gabbettville, Ga.; Mrs. Dean McKoy, Mrs. Ben Riley, Mrs. William R. Morrison Jr., Albany, Ga.; son, Mr. Thomas J. Doughman, Macon; sisters, Mrs. John Heywood, Miss Mary Doughman, Mrs. Pearl Zoeller, all of Cincinnati, 10 grandchildren, several nieces and nephews. Funeral services will be held Sunday, June 6, at 3 o'clock at Spring Hill, Dr. Harvey C. Holland officiating. Interment, Westview.

SIMPSON—Funeral services for **Mrs. Alice Simpson** will be held Saturday, June 5, 1954, at 11 o'clock at Sylvester Baptist Church, with the remains placed in state at 10 o'clock. Rev. James L. King officiating. Interment, churchyard. H. M. Patterson & Son.

HUTCHESON — The friends and relatives of Judge and Mrs. J. R. Hutcheson, Mr. and Mrs. R. H. Hutcheson, all of Douglasville; Mr. and Mrs. John Hutcheson of Atlanta; Mr. and Mrs. Rader Stewart, Carrollton, Ga.; Miss Florence Hutcheson and Miss Sue Hutcheson, all of Douglasville, and grandchildren are invited to attend the funeral of **Judge J. R. Hutcheson** Saturday, June 5, 1954, at 2 o'clock from the First Baptist Church of Douglasville. The Rev. W. B. Underwood and the Rev. G. A. Lively will officiate. The body will lie in state at the church from 1 o'clock until funeral hour. The nephews will act as pallbearers. The bar of the Tallapoosa Circuit will act as honorary escort. Interment in Douglasville Cemetery. J. Cowan Whitley Co., Douglasville, Ga.

GADDIS—The friends and relatives of Mr. and Mrs. W. H. (Will) Gaddis, Marietta; Mrs. O. D. Brackett, Atlanta; Mr. and Mrs. H. D. Eavenson, Mr. and Mrs. Paul Gaddis, Marietta; Mr. and Mrs. T. L. Dickerson, Dunwoody; seven grandchildren, two great-grandchildren are invited to attend the funeral of **Mr. William Henry (Will) Gaddis** this (Saturday) afternoon at 2 o'clock at Mt. Bethel Methodist Church. Rev. James Love will officiate. Interment in the churchyard. Gentlemen selected to serve as pallbearers are requested to please meet at the residence at 1:30 p.m. Mayes Ward & Co., Marietta.

(COLORED)

McCLAIN—The friends and relatives of Deacon and Mrs. H. L. McClain Sr., Chaplain (1st Lt.) and Mrs. H. L. McClain Jr. and daughter of Fort Dix, N.J., Mr. and Mrs. Julian McClain and children, Mr. and Mrs. Weldon McClain, Mr. Joseph McClain and son, Mrs. Mary Frances McClain and children, Miss Josephine McClain, children; Mrs. Geneva Snowden and family, Mrs. Emma Clopton and family, Mr. and Mrs. Waymon Simmons and family, sisters; Mr. and Mrs. W. A. Beasley and family of Chicago, Ill.; Mr. and Mrs. Fred Beasley of Cleveland, Ohio, brothers; Mrs. Mary McClain, Mrs. Wannie Jones and family, Mr. and Mrs. Steward, all of Atlanta, are invited to attend the funeral of **Mrs. Frances McClain** Monday, June 7, 1954, at 2 p.m. from Lily Hill Baptist Church, Decatur, Ga., the Rev. G. B. Marignay officiating, assisted by the Rev. W. L. Tucker and the Rev. E. E. Newberry. The remains will lie in state at the residence, 337 Robins St., Decatur, Ga., from 4 p.m. Sunday until the hour of departure. The remains will lie in state at the church from 10 a.m. Monday until the hour of the funeral and will not be viewed after the services. By order of the MAM of Decatur Court No. 591, all members and all Heroines of Jericho are asked to assemble at the church at 1 p.m. Sister Louise Johnson, MAM, in charge. By order of the M. I., Pall Crusaders of St. Mary's Council No. 15 and other Crusaders are asked to assemble at the church at 1 p.m. Sister Inez Thomas, M. I. P. Interment in Anderson Cemetery. Cox Bros.

BARNES — Mrs. Hattie Barnes formerly of 520 Robbin St., SW. Friends and relatives of Mr. and Mrs. George Lambert and family of Union City, Ga.; Mr. and Mrs. Willie Hines and family, Mr. and Mrs. Isaac Woodall and the Barnes family, nieces, nephews and cousins, all of Atlanta, Ga., and Luthersville, Ga. and College Park, Ga.; Mr. and Mrs. Marion Lambert, Mr. Andrew Lambert of Cincinnati, Ohio; Mrs. Dozier and family of Detroit, Mich., are all invited to attend the funeral of **Mrs. Hattie Barnes** Sunday, June 6, 1954, at 3 p.m. from Union Grove Baptist Church, Union City, Ga., Rev. T. A. Davis and others officiating. Interment, Chestnut Hill Cemetery. The cortege will leave from 529 McDaniel St., SW, at 1:30 p.m. McDay Funeral Home, Fairburn, Ga. Mr. Herbert Swanson in charge, Fairburn, Ga.

O'NEAL—The infant daughter of Mr. and Mrs. Nathaniel O'Neal of 59 Howell St., SE, passed June 3, 1954, and was funeralized yesterday (Friday), June 4, 1954, at 11 a.m. at Lincoln Cemetery. Haugabrooks.

REEVES—Mr. Joiner Reeves of 961 Ira St. passed. Funeral announced later. Marcellous Thornton, mortician, 1242 Jonesboro Rd., SE.

(COLORED)

GRESHAM—Rev. J. W. Gresham of 303 University Ave., SW. The friends and relatives of Evangelist Rosa Brookins of Atlanta, Ga.; Mr. and Mrs. Charlie Bankston of Springfield, Ohio; the Rev. and Mrs. R. A. Gresham of Atlanta, Ga.; six grandchildren, five great-grandchildren, one great-great-grandchild and a host of other relatives and friends are invited to attend the funeral of **Rev. J. W. Gresham** tomorrow (Sunday) at 2 p.m. from Mt. Pleasant Baptist Church, Roy and Smith streets, the Rev. C. H. Cranford, Bishop M. C. Griffin officiating, assisted by others. Flower ladies, pallbearers and nurses are requested to meet at the residence at 1 p.m. Remains will lie in state at the residence from 11 a.m. today (Saturday) until the hour of the funeral and after the funeral until 4 p.m. Monday, with interment in South View Cemetery. Hanley's Bell Street Funeral Home.

DAUGHERTY—Mrs. Lizzie Ham Daugherty of Dallas, Ga. The friends and relatives of Mrs. Rachel Glass and family, Dallas, Ga.; Mr. and Mrs. James Williams, Atlanta, Ga.; Mr. and Mrs. Fred Pitts of Detroit, Mich.; Mr. and Mrs. Foster Roberts and Eugene Ham of Buffalo; Mr. and Mrs. Paul Daugherty of Powder Springs, Ga.; three sisters, Mrs. Viola Ham and family, Dallas, Ga.; Mrs. Fannie Williams, South Carolina; Mrs. Ella Herman and family of Dunville, Ala.; brother, Robert Ham, are invited to attend the funeral of **Mrs. Lizzie Ham Daugherty** Sunday, June 6, at 11 a.m. from the Shiloh Baptist Church at Dallas, Ga., Rev. W. A. Moreland and Rev. Bowens officiating. Body will lie in state at home from 6 o'clock Saturday, until hour of funeral. Interment in Morris Hill Cemetery. Andrews Funeral Home, 116 Ashby St., NW.

EVANS—Mother Mollie Evans of 534 Mitchell St., SW, mother of Mr. and Mrs. Edward Patten, Mr. and Mrs. Lawrence J. Evans and sister of Mrs. Sally Winkfield passed June 4, 1954. Funeral announced later. Haugabrooks.

HUNTER—Little Sylvia D. Hunter of Powder Springs, Ga. Graveside services will be held today at 11 a.m. from New Hope Cemetery. Hanley Co., Marietta, Georgia.

GUNN — Mrs. Jennie Gunn, the wife of Mr. Raymond Gunn, Rt. 2, Social Circle. Relatives and friends are invited to attend her funeral tomorrow (Sunday) at 2:30 p.m. from Flat Rock Baptist Church, Morgan County, the Rev. Ingram, pastor, officiating. Sanford Funeral Home, Covington.

REVERE—Mr. Timothy Revere, husband of Mrs. Lucile Revere of 1547 Acton St., passed June 4. Funeral announcement later. Haugabrooks Funeral Home.

(COLORED)

HUNT—Mr. George Hunt of 200 Jackson St., NE. The friends and relatives of Mrs. Fannie Mae Hunt of Greenville, S.C.; Mr. and Mrs. John Pitts, Mr. and Mrs. Clarence Hunt Sr. of Atlanta, Ga.; Mrs. Cathrine Shorter of New York City; Mr. Roosevelt Hunt of Chicago, Ill.; Mr. and Mrs. Willie Hunt of Greenville, S.C.; Mrs. Gussie Castleberry of Tate, Ga.; Mr. and Mrs. Frank Daniel, Mr. and Mrs. Ed. Austin, Mr. and Mrs. Samuel Clayburn Jr. Mr. Clarence Hunt Jr., all of Atlanta, Ga.; three great-grandchildren and other relatives are invited to attend the funeral of **Mr. George Hunt** Sunday, June 6, at 3 p.m. from Piney Grove Baptist Church (Boulevard), the Rev. J. H. Hurley officiating, assisted by the Rev. H. J. Holmes. Pallbearers and flower ladies are asked to please meet at the residence at 2:15 p.m. Interment, Washington Park Cemetery. Hines Funeral Home, 218 Boulevard, NE.

MERRITT—Mr. Oscar Merritt Sr. of 909 Lawrence St. The friends and relatives of Mrs. Dora Merritt, Mrs. Irene Bates and family, Mrs. Octavia Carter and family, Mr. and Mrs. Fred Ragland and family, Mr. and Mrs. Coleman Bates and son, Mr. Oscar Merritt Jr., Mr. and Mrs. McKinley Williams of Chicago, Ill.; Mr. and Mrs. Willard Bray and family, Mr. and Mrs. Ralph H. Merritt and family, 23 grandchildren, 13 great-grandchildren and a host of other relatives and friends are invited to attend the funeral of **Mr. Oscar Merritt Sr.** Sunday, June 6, 1954, at 2 p.m. from Pleasant Grove Baptist Church, the Rev. A. V. Williamson, assisted by the Rev. J. F. Ham, officiating. Interment in Mountain View Cemetery. Hanley Co., Marietta.

MORELAND—Friends and relatives of Mrs. Mary Moreland, Mr. and Mrs. Norman Moreland and family, Rev. G. W. Willis and family, Mr. and Mrs. Will Reynolds, Mr. Charlie Harris and family, Mr. and Mrs. Irene Watts and family are invited to attend the funeral of **Mr. Melvin (Bubber) Moreland** Sunday, June 6, 1954, at 2 p.m. from our chapel, Rev. L. S. Allen officiating. Thornton Funeral Home.

DIXON—Mrs. Annie Owens Dixon of Culloden, Ga., will be funeralized Sunday, June 6, 1954, at 3:30 p.m. at Crossroads A.M.E. Church, the pastor, Mr. McMann, officiating. Interment in churchyard. Wright & Son Funeral Home, Barnesville, in charge.

BRIDGES—Pfc. Eugene Bridges, son of Mrs. Corine Elder of College Park, Ga., and brother of Mrs. Lillie Ruth McCrary, passed May 29, 1954, overseas. Funeral announced upon arrival of the remains. Haugabrooks.

PRAYOR—Mr. John Willie Prayor of Fayetteville, Ga., passed June 3, 1954. Funeral will be announced later. Crockett Funeral Home, Griffin, Ga.

(COLORED)

BENTON—The friends and relatives of Mrs. Sarah Benton, Miss Bobbie Nell Benton, Mrs. Mattie Lewis and family, Mr. and Mrs. Grady Belcher and family, Rev. and Mrs. C. B. Benton, Mrs. Gussie Benton, Mr. and Mrs. Charlie Benton, Mr. and Mrs. Orin Benton and family, all of Atlanta, Ga.; Mrs. Jessie Phillips of Indianapolis, Ind.; Mrs. Josephine Jackson of Kennesaw, Ga., and a host of other relatives and friends are invited to attend the funeral of **Mr. Fred Benton** Sunday, June 6, 1954, at 2:30 p.m. from Macedonia Baptist Church, Covington, Ga., the Rev. Middlebrooks officiating. Interment, churchyard. The cortege will leave the chapel at 12:30. Pollard Funeral Home.

TURNTINE—Mrs. Ivory Turntine of 388 Angier Ave., NE. The friends and relatives of Mr. Harrison Turntine, husband; Miss Trovia Turntine, daughter; Mr. and Mrs. Rufus Turntine and family of Atlanta, Ga.; Mrs. Rose Jones, mother, of Leslie, Ga.; Mr. and Mrs. Andrew Snead and family of Leslie, Ga.; Mr. and Mrs. Willie Jones of Virginia, Mr. Homer Chappel, cousin, of Atlanta, Ga.; Mr. and Mrs. Homer Chappell and family, Mrs. Nora Stevenson, aunt, all of Americus, Ga.; Mr. and Mrs. Verly Allen and family and Mr. Melton Allen, friends, all of Detroit, Mich., are invited to attend the funeral of **Mrs. Ivory Turntine** Sunday, June 6, 1954, at 2 p.m. from the Mt. Olive Baptist Church at Americus, Ga., the Rev. Mathis officiating. Interment, churchyard. Haugabrooks.

SHIVERS, SHIVERS—James and William Henry Shivers, the sons of Mr. and Mrs. Wilma Shivers of Jackson, Ga. The friends and relatives are invited to attend their funeral tomorrow (Sunday) at 2 o'clock from Lodici Baptist Church, Blount, Ga., the Rev. James H. Bryant officiating. Trimier, Jackson, Ga.

CAIRUTHERS—Mr. George Cairuthers of rear 266 Decatur St., SE, husband of Mrs. Julia Cairuthers and brother of Mrs. Willie Mae Smith, Mr. Cecil Kinney and Mr. Lamar Cairuthers, passed June 4, 1954. Funeral announced later. Haugabrooks.

WORTHAM—Funeral services for Louvie Wortham, daughter of Mrs. Thelma Wortham of Rt. 1, Newnan, Ga., will be held tomorrow (Sunday), 3:30 p.m., from Elam Baptist Church, Rev. F. I. Smith officiating. Interment, family cemetery. Roscoe Jenkins, Mortician, Newnan, Ga.

SPEARS—Master Walter James Spears will be funeralized Sunday, June 6, 1954, at 4:30 p.m., Rehoboth Methodist Church. The pastor, Rev. Crumbley, will officiate. Interment in the churchyard. Wright & Son Funeral Home, Barnesville, Ga., in charge.

(COLORED)

WILLIAMS—Mrs. Tommie Thomas Williams of 93½ Boulevard, NE. The friends and relatives of Mr. and Mrs. Raymond Pierson, Mrs. Ruth Jefferson of Cleveland, Ohio; Mrs. Minnie Russell and family, Mr. and Mrs. Arthur Travis, Mr. and Mrs. James Mills, Mrs. Olden Kimble and family of Covington, Ga., and a host of other relatives and friends are invited to attend the funeral of **Mrs. Tommie Thomas Williams** tomorrow (Sunday) June 6, 1954, at 1:30 p.m. from the St. John Methodist Church on Coleman St., the Rev G. A. Roberts officiating. Interment, Social Circle, Ga. The family and friends will please assemble at the residence. Houston Funeral Home, 173 Pine St., NE.

MEADOWS — Mr. Charlie Meadows, of 825 Drummond St., SW, husband of Mrs. Willie Meadows; father of Miss Rosa Bell Meadows; cousin of Mr. and Mrs. Henry Tuggle, Mr. and Mrs. Herman Warner and family of Atlanta, Ga.; Mr. and Mrs. John Feaster of Miami, Fla.; Mr. and Mrs. Crosby of Spartanburg, S.C.; Mr. Sam Johnson of Spartanburg, S.C., and friend, Mrs. Lucille Boyd, of Atlanta, Ga., and other relatives and friends are invited to attend the funeral of **Mr. Charlie Meadows** Sunday, June 6, 1954, at 2 p.m. from the Welcome Friend Baptist Church, on the corner of Fraser and Bass streets, Rev. H. S. Lester officiating. Interment, Chestnut Hill. Haugabrooks.

JACKSON—Friends and relatives of Mr. and Mrs. William Jackson, Miss Lola Kate Crowder and family, RFD 1, Warm Springs, Ga.; Mr. and Mrs. Ezekiel Jackson, Mr. Frank Jackson, Mr. Robert Jackson, Mrs. Annie Brown, all of West Palm Beach, Fla.; Mr. and Mrs. Robert Putnam and family, Atlanta, Ga.; Mrs. Ruby K. Roland, Los Angeles, Calif.; Mr. and Mrs. Joe Parks, Mr. and Mrs. Henry Parks and family, Mr. and Mrs. Tobe Harris of Greenville, Ga.; Mrs. Mamie Day of Syracuse, N.Y., are invited to attend the funeral of **Mr. William Jackson** Sunday, June 6, at 2:30 p.m. from Springfield Baptist Church, the Rev. C. L. Smith officiating. Interment in Trinity Cemetery, Durand, Ga. Hill's Funeral Home, Greenville, Ga.

BYRD—Mrs. Mary Parks Bird of Luthersville, Ga., wife of Mr. Alonza Byrd; Mr. Ellis Byrd of Chester, Pa.; Miss Etta Byrd of Luthersville, Ga.; Mrs. Emma Baily of Moreland, Ga.; Mr. Albert Byrd of Luthersville, Ga.; Mrs. Laura McRae and Mrs. Rosa Upshaw of Columbus, Ga., are invited to attend the funeral of **Mrs. Mary Parks Byrd** tomorrow (Sunday) at 2 o'clock at New Mt. Bethel Baptist Church, Luthersville, Ga., Rev. O. H. Stenson officiating. Interment, churchyard. Sellers Bros., Newnan, Ga.

(COLORED)

CASTLEBERRY—Mrs. Mary Castleberry of 10 Maple St., SW, the mother of Mr. and Mrs. Luther Jones and family, Mr. and Mrs. Johnnie Jackson and family of Atlanta, Ga.; Mr. and Mrs. Elmer Finch and family of Baltimore, Md.; Mrs. Bobbie Jackson of Havana, Fla.; Mr. and Mrs. Rubin Mathis and family of Vienna, Ga.; friends and relatives are invited to attend the funeral of **Mrs. Mary Castleberry** today (Saturday) at 1 p.m. from Greater St. Luke Baptist Church (Cain street), Rev. N. T. Walker officiating. Interment, South View Cemetery. Hines Funeral Home, 218 Boulevard, NE.

BARNES—Mrs. Emma Barnes of Rt. 2, Box 207, Syrna, Ga. The friends and relatives of Mrs. Hattie Kendrick of Cleveland, Ohio; Mrs. Annie Robinson and family of Chicago, Ill.; Mr. and Mrs. Earnest Henderson, seven grandchildren, eleven great-grandchildren are invited to attend the funeral of **Mrs. Emma Barnes** Sunday, June 6, 1954, at 2 o'clock from the Little Bethel Baptist Church at Mableton, Georgia; Rev. E. L. Echols officiating. Interment Churchyard. The remains will lie in state at the residence from 10 a.m. today until the hour of funeral. Haugabrooks.

JENKINS—Mrs. Carrie Perdue Jenkins, Rt. 3, Hogansville, Ga. Friends and relatives of Mr. and Mrs. Edgar Jenkins, Mr. Willie Jenkins, Mrs. Lillie Rosser and family, Mr. and Mrs. Emerson Hammett and family, all of Hogansville; Mrs. Mollie Rosser and family of Chicago, Ill., other nieces and nephews are invited to attend the funeral of **Mrs. Carrie Perdue Jenkins** tomorrow (Sunday) at 2:30 p.m. from the St. Paul Methodist Church, Lone Oak, Ga., with the Rev. Dunbar officiating. Interment, St. Paul Cemetery. Thrash & Son Funeral Home, Hogansville, Ga.

GAY—Mr. Eddie Gay, Inman, Ga., died at his home on June 3. He is survived by his wife, Mrs. Sallie Gay; two daughters, Miss Beauty Gay and Mrs. Essie L. Forts; one son, J. D. Gay, Atlanta; two brothers, Mr. Bud Gay, Cartersville and Mr. Lewis Gay, Akron, Ohio, and several grandchildren. Friends and relatives are invited to attend his funeral Sunday, June 6, at 2 p.m., at New Hope Methodist Church, Inman, Rev. G. P. Wilson officiating. R. J. Dorsey.

HUMPHRIES — Funeral services for **Mrs. Florence Humphries** of 1111 Watts Rd., NW, will be held Sunday, June 6, 1954, at 2:30 p.m. at Walkers Tabernacle, W. Fair St., the Rev. M. W. Watts officiating. Surviving are four daughters, two sons-in-law, one daughter-in-law, fifteen grandchildren, 24 great-grandchildren. Interment, Sandy Creek Cemetery. The remains will lie in state at the residence from 6 p.m. today (Saturday) until the hour of the funeral. Hanley Ashby Street Funeral Home.

TO PLACE YOUR WANT ADS
Just Spell "W-A-N-T A-D" (WA. 6823) on Your Dial

COMMERCIAL LINE RATES
(Applies Within State of Georgia)
1 time Sunday .... 58c per line
1 time Daily .... 57c per line
3 consecutive times (ea. day) 50c per line
7 consecutive times (ea. day) 45c per line
30 consecutive times (ea. day) 41c per line
(5% Discount for Cash)
Minimum ad accepted two lines.

TRANSIENT WORD RATES
1 time Daily (both papers) or Sunday .... 10c per word
3 times consecutive, Daily (both papers) or Sunday 9c per word
7 times consecutive, Daily (both papers) and Sunday 8c per word
(5% Discount for Cash)
Minimum ad accepted 10 words.

GENERAL WANT AD RATES
(Applies Outside State of Georgia)
Sunday .... $1.00 per line
Daily .... 95c per line
(2% Cash Discount)
Minimum ad accepted two lines.

DAILY: All want ads appear in both the daily Constitution (morning), and daily Journal (evening) in consecutive issues of morning and evening and shall be measured and billed as a single advertisement.
Office hours at 8 a.m. to 8 p.m., Monday through Saturday.

ERRORS
Errors in classified advertising should be reported immediately as The Journal-Constitution will not be responsible for more than one incorrect insertion. Atlanta Newspapers, Inc., will not be liable for any error in advertisements to a greater extent than the cost of the space occupied by the item in the advertisement.

WHEN CANCELING A WANT AD—
Be certain to ask for your cancellation number. This is your record and it is important that you have it in the event of any misunderstanding or adjustment.

MONDAY CANCELLATIONS, CORRECTIONS
May be made on Sundays between the hours of 4 p.m. and 6 p.m. Please call WA. 5050—Extension 318

DEADLINES
Monday: 5:45 p.m. Saturday. Tuesday through Saturday: 6 p.m. previous day. Sunday: 6 p.m. Friday for early mail editions; 12:00 noon Saturday for final home edition.

Spell "WANT AD" on your dial PHONE WA. 6823

ANNOUNCEMENTS

Cemetery Lots and Crypts 6

2 PAIRS, side by side, companion Crypts, near Chapel at Westview, to settle an estate. WA. 1671, Ext. 216.

WESTVIEW—Two excellent 4-grave lots in section 50, $300 each. WAlnut 8512. EVergreen 2259.

WESTVIEW—Garden of memories—4 graves $350, valued $450. CA. 1218.

2 FOUR-GRAVE LOTS, SECTION 50 Westview. CAlhoun 5905.

Lost and Found 11

LOST—May 18, between Cherokee Road and Peachtree Road on Andrews Drive, one lady's diamond clip, platinum, oak leaf design, containing 6 baguette diamonds and 99 round diamonds. Reward. Holland. CYpress 7531.

LOST — Grey Chihuahua-Manchester dog, bob tail, at Grant Park. Name "Trouble." Had him 5 years. Please return. Reward. ATwood 3496 days; ELgin 7737, nights.

LOST—Yellow gold band and Gruen wrist watch. Vicinity Crawford Long Hospital, or in Glenwood Hills Taxi Sunday. 3284 Glenvalley Drive, Decatur.

LOST — In Sparta, Ga., male, red, 6 months old Dachshund (dashhound). Reward. Notify Dr. C. B. Grubbs, phone 2284, Sparta, Georgia.

LOST—White-faced male Boxer, 8 yrs. old. Mt. Paran-Northside Dr. area. Answers to "Barney." $25 reward. EX. 2873; EX. 7511.

LOST — Black calf with white face. Weight about 300 pounds. Vicinity Glenwood Road, Columbia Drive. DEarborn 4976.

LOST — One gold diamond-studded cuff link, name "Sydow" engraved. Reward. Call CY. 7738 or EL. 7216.

LOST—Silvered clay flower bowl, holder, clipper. Corner Buckhead Avenue, Bolling Way. CHerokee 1397.

LOST—Vicinity Oakdale and North Decatur Roads, parakeet. Reward. CRescent 0059.

LOST, red Pomeranian puppy, vicinity Hilton Circle, Chamblee. Reward. 47-4840.

LOST — Male collie, in North Kirkwood section. "Danny." CRescent 9315.

LOST big red male hound, vicinity Ben Hill. Clifford Britt, AMherst 3857.

LOST — Diamond engagement ring. Reward. Call EMerson 6129.

Nurseries and Baby Sitters 12

WILL keep children. Mother's love and care given your child. Balanced meals, fenced back yard. Clean, new home in College Park. CAlhoun 3596.

WOULD give mother's care to children 5 or 5½ days a week, in private home. Call Mrs. Freeman. FAirfax 2228.

EXPERIENCED care given children in my home. Reasonable day and hourly rates. 1035 Rosedale Road. AT. 5887.

WILL KEEP children in my home, vicinity Midway and Forest Roads, Decatur. $8 week. CRescent 0790.

WILL CARE for one small child, day and night. Private home. CRescent 4397.

BABY SITTER, available evenings. Health card. CY. 5382.

Personals 13

YOUNG ladies in school desire to exchange their services in Christian homes for room and board. Call Registrar, AL. 6813.

FREE ESTIMATE ON REPAIR all makes of washing machines and televisions. Work guaranteed. Reed Appliance Co. 773 Park St., SW. RA. 1643.

BASS, bream fishing, $1. Well stocked 25-acre Lake Louella, 25 miles Atlanta. Come Buford Hwy., 3 miles past Duluth to direction sign.

N. E., BEAUTIFUL location. Widow will share new home with business lady. EVergreen 6985 or EXchange 4504.

"DIXIE FLOWER PATCH" Perfume. HUSSEY'S, 115 S. Broad St.

LEARN to dance The Arthur Murray Way, Studio, 101 Carnegie Way.

WILL BOARD and care for elderly person. Reasonable. Dial 43-7536.

Business Personals 14

BOOKKEEPING COMPLETE, RECEIVABLE, payable, payroll, taxes. Cecil B. Morgan. AL. 4815

700 PARKWAY DR. Reducing, 10 a.m., 10 p.m. VE. 3441

CURTAINS expertly laundered and stretched. Pick up. CY. 2087.

Dress Making—Tailoring 16

SPECIALTY — Hats! Have your clothes altered by experts. Sara Bailey, 1720 Peachtree. ATwood 6802.

Slipcovers, Drapes, Curtains 18

DRAPES made, 50c panel, unlined, 75c panel lined. Slip covers, sofa and 2 chairs, $18 labor charges. Upholstering at lowest labor prices. Expert work. Save money on our beautiful selection of fabrics. Draw drapes lined or unlined $1.00 per panel. Mill End Store, 106 Hunter St., SW. LA. 7221.

SLIP COVERS, Upholstering, Drapes. Expert work. Sofa and 2 chairs, $18 (labor cost). Reupholstered sofa and chair (labor), $37.50. Fine selection fabrics. Drapes made $1 unlined; $1.50 pr. lined. Excel. savings. Fabric Shop, 141 Ala. St., SW. MA. 0712.

12 MOS. TO PAY
SLIP COVERS, Upholstering, Drapes and Cornices. Ritchie, VE. 4138.

DRAPERIES, cornices, slip covers. Int. Shop, Gill. RA. 6522; AM. 3852.

CUSTOM drapes, cornice boards. Hearn's Drapery Shop. VE. 3033.

SLIP COVERS, 2 pieces, $15. Mrs. Shermer. ELgin 4093.

BUSINESS DIRECTORY—
Buildings—General Repairs

ALL TYPES
Repairs and Remodeling
At Reasonable Prices
References Furnished
PAINTING TERMITE CONTROL
PLUMBING ATTIC ROOMS
UNDERPINNING PORCH ENCLOSURES
ROOMS ADDED GARAGE
PLASTERING PAPERING, ETC.
NO FALSE CLAIMS
JUST GOOD WORK
No Money Down
Get Our Estimate
Before You Buy
No Obligation
Forest Construction Co.
Call FA. 9758
Any Time

CONTACT CUSTOMERS QUICKLY through For Sale ads in The Journal-Constitution classified section. Just spell "Want Ad" (WA. 6823) on your dial.

Building—General Repairs

PHONE CY. 8595
LOWEST PRICES IN TOWN
Remodeling—Repairing
ROOMS ADDED
Kitchens and Bathrooms Modernized
Pine Paneling Installed
Porches Enclosed
WE make all financial arrangements for you. No red tape.
CASH OR TERMS
PRICE IS THE SAME
Men and Material Insured
BANK REFERENCES FURNISHED
NATIONAL CONST. CO.
Serving the Public 25 Years
FHA TERMS
PHONE CY. 8595
Nites, EV. 0608—Holidays

LET A BONDED CONTRACTOR SAVE YOU MONEY ON HOME REMODELING
NO DOWN PAYMENT REQUIRED
ALL WORK DONE BY MASTER CRAFTSMEN
FREE ESTIMATES
PORCHES ENCLOSED OR BUILT
ASBESTOS SIDING—ROOFING
ROOMS ADDED—PLUMBING
BASEMENT OR ATTIC APTS.
WE SPECIALIZE IN STONE AND BRICK VENEERING
ABBOTT CONST. CO.
CALL EL. 6741 ANYTIME

Free Warranty Bond
That Guarantees Our Work
Radius 50 Miles of Atlanta
NO DOWN PAYMENT
1-15 Years to Pay
References of satisfied customers gladly furnished
Roofing, Siding, Painting, Garage, Plumbing, Plastering, Terrace Apts., Remodeling, Underpinning, Attic Rooms, Rooms Added, Modern Baths, Mod. Kitchens, Electrical Work, Septic Tanks, Porch Enclosures, Termite Control, Permastone
We Build Houses on Your Lot
FREE ESTIMATES
ALLIED CONSTRUCTION CO.
Days, MA. 1688
Nites, DE. 8473

NO DOWN PAYMENT
1 TO 15 YEARS TO PAY
FIRST PAYMENT IN AUGUST
FREE ESTIMATES
AM. 1642
Roofing, Painting, Siding, Papering, Plumbing, Underpinning, Rooms Added, Aluminum Screens, Porches Repaired, Concrete Work, Enclosed Porches, Asphalt Tile
Bradbury Roofing & Siding Co.
1197 Lucile Ave., S. W., Atlanta
Nights and Holidays, RA. 6553

BEST WORK—LOWEST PRICES
FOR
HOME REMODELING
HOME REPAIRS
WE FINANCE FOR YOU
AT NO EXTRA COST
FREE ESTIMATES
100% GUARANTEED WORK
ACE HOME IMPR. CO.
CY. 7733 — ANYTIME

ENCLOSE your porch 8x12. PINE PANEL, Celotex Ceiling. TILE FLOOR as low as $590. ALSO Roofing, Siding, Johns-Manville and Ruberoid Products. Painting, Plumbing, Garages, Waterproofing, Concrete Work. NO Down Payment—Terms Arranged. ALL-STATE Roofing & Const. Co. RA. 2211 FA. 2571. FOR Highest Quality Work, Lowest Prices, Backed by 25 years of CONSTRUCTION KNOW-HOW.

USE ONE CONTRACTOR FOR
ALL HOME REPAIRS
ROOFING—SIDING
No down payment. Easy terms. Free estimates made anywhere.
Lee Home Improvement Co.
Call AL. 4585 Any Time

LOOK! LOOK! LOOK!
CALL THE MAGIC NUMBER
Weekdays
EL. 0126 - EL. 0827
Weekends
EL. 5405 - EV. 3210
All Types Home Improvements
No Down Payment Easy Terms
Home Owners Const. Co.

HOME IMPROVEMENTS
ALL TYPES of repairs, rooms and porches built, concrete drives, basements, underpinning and block walls, painting, papering and floor sanding. Small monthly payments. Gullatte Contracting Co., RA. 6489.

BULLDOZERS AND PAN-LOADER. LAKE DAMS, YARD JOBS, STREETS, TREES AND STUMPS REMOVED. FILL DIRT. NEW EQUIP. FREE ESTIMATES. CALL MILTON MAYESKE, FA. 6624 DAY OR NIGHT.

CARPENTER work, porches enclosed, porches built, painting, cement work, sills replaced, floors leveled, work guaranteed. FHA terms. CA. 5590.

LOWEST prices, complete remodel and repair service, terms. Free estimates. Free finance service. Acme Construction Co., AL. 9405, EL. 0853.

CALL US for a reliable contractor. Also building material. Free estimates made. Ben Hill Lumber & Supply Co., Inc., AM. 7711.

CABINET work, room dividers, false fireplaces, etc. We welcome out-of-the-ordinary work. Dixie Deco Crafts, FRanklin 2998.

CALL Anderson-McGriff for carpenters, painters, roofers, lumber, building materials. 36 months to pay. ELgin 4426.

FOR all bldg. repairs, awnings, glass jalousies. FHA terms. AM. 7778.

GENERAL repair and screen work. Free estimates. FA. 8892.

Air-Conditioning

YORK ½-ton window room air-conditioning unit, slightly used, $150. Terms if desired. ADVANCED REFRIGERATION, INC., 394 SPRING, N. W. WA. 9661.

GENERAL ELECTRIC units installed and serviced. Newberry Heating Co., FRanklin 2624.

CARRIER WEATHERMAKERS Sales and Service AL. 0726

Bed Renovating

ATLANTA'S LEADING RENOVATORS. 1-DAY SERV. McDANIEL MATTRESS CO., CY. 8526.

SUPERIOR MATTRESS. High grade renovating. Also living room suites upholstered. ELgin 9424

Carpenter Work

FOR THE BEST in repairs or additions, small or large, call FA. 9941 for free estimates.

WILL DO CAPENTER AND REPAIR WORK. 25 years' experience. AMherst 3002

PAINTING, carpenter work. White labor; all work guaranteed. LA. 6702.

ROOMS, porches, sills replaced, screen painting. Turman. AL. 6734.

FIRST-CLASS CARPENTER—No job too large or too small. AL. 2865.

LARGE or small jobs by hour or contract. EL. 5617.

Cement Work—Waterproofing

DRIVEWAYS
BASEMENTS
PATIOS AND WALKS
FHA TERMS—No down payment. Free est. J. A. Beecham. EV. 7796.

DRIVEWAYS, porches, walks, underpinning. Small monthly payments. RA 6489, day; AM. 4629, nights.

JOE HUNT—47-3456
DRIVEWAYS, BASEMENTS, ETC.

DRIVEWAYS, basements, retaining walls, patios, any type of concrete work. Free estimate. DIxie 3029.

DRIVEWAYS and all types of concrete work a specialty. Free estimates. Terms. DE. 2707.

WET BASEMENTS MADE DRY
PIONEER WATERPROOFING CO.
EXchange 6635

DRIVEWAYS, basements, founds., etc. Free est. B. F. Sears. DI. 3439.

DRIVEWAYS, basements, etc. FHA terms. Lashley, EV. 6140, 47-3461.

BLOCK and brick work, any type contracted. Steve Jolly, 47-9675.

CONCRETE block, brick and cement work. Call DI. 7651.

Electrical Work

IS YOUR wiring system safe? Avoid accidents. We re-wire old houses. No money down, 1-10 yrs. to pay. 8:30 to 4, AL. 4815; night, AT. 5165.

Fencing

FENCING
FENCES for sale, wood or wire. Any height, erected or material only. Will sell 30-60-90 day cash or FHA with no money down. Call 47-3044 for free estimate.

USE
JOURNAL - CONSTITUTION
WANT ADS FOR RESULTS

Floor Finishing

FLOOR sanding and finishing, asphalt rubber, plastic tiles, linoleum. Call Callaway, DI. 6131; AL. 3071.

FLOOR SANDING—Expert mechanics. Reas. J. C. Callaway. EV. 8211.

OLD floors made new. Call R. R. Smith, FA. 4765, any time.

Grading—Excavating

BULLDOZER WORK — GRADING SMALL jobs a specialty. New mach. Work guar. Edwin Wallace. EV. 9183.

BULLDOZER WORK. $7 hour. Yard jobs, driveways, basements. VErnon 7194.

Hauling

IMMEDIATE delivery. Nice, big loads. Good topsoil, crushed rock, stone and sand. Hauled reasonable. Stone Mountain, night, 4602; day, 9126.

RUBBLE, fieldstone, sawdust, sand, topsoil or stone, fill dirt. DI. 7131.

FILL dirt, gravel and hauling truck by hour. DI. 2897. DI. 1892.

MOVING, HAULING, in and out of town. J. T. Smith, MA. 8336.

BLACK rich topsoil. 5 yards $10. Around Decatur. EV. 3136.

SAND, top soil, fill dirt, cotton mote. Reasonable. CR. 8729.

BLACK woods soil. The best you can buy. CH. 7327.

FOR LIGHT hauling, day or night, call DI. 3137.

Landscaping—Tree Service

LANDSCAPING

TRACTOR plowing, discing and grading. Top soil, with or without Bermuda grass. Old sawdust, lawns seeded, sodded and fertilized. Complete line of shrubbery. For free estimates call EV. 7114.

GREEN BROS NURSERY

COW MANURE
ROTTED, PULVERIZED
BROWNLEE & LIVELY
EXCHANGE 1568

GI JOE, tree expert. Trees pruned. Fertilized and topped and removed. All work guaranteed. Fully insured. EXchange 1888.

CHICKEN COMPOST for lawns and gardens. Pick-up truck load, $7, delivered without side boards. 47-3969.

RICH topsoil, grading, yard work, grassing, shrubbery, flagstone, rock work, rock gardens. EX. 2122.

AJAX tree experts, tree surgery and removing. Free estimates. All work guaranteed. Call AT. 0435.

LANDSCAPING, plowing yards, gardens, grading, rock work, topsoil, fill dirt. MAin 2740.

BOXWOODS, top soil, rock walls, plowing, sowing yards, centipede grass. MA. 5444.

LANDSCAPING, grading and plowing. Reasonable prices. Free estimates. AM. 4978.

WOODS topsoil, gravel, rocks, flagstone and grading yards. CH. 3017.

EXPERT TREE removal. Fully insured. Taylor Tree Serv., FR. 1706.

Painting and Papering

MACAL—Have your house or building washed and cleaned by the MACAL pressure system. Preserves your paint. Gutters cleaned and painted. Roof leaks stopped. For free est. DE. 3620.

PAINTING, papering, old paper removed. 25 years' experience. Work satisfactory. White labor. J. M. Chambers, DI. 9597.

OUTSIDE-INSIDE PAINTING
Small monthly payments, white labor. AM. 1642 days; RA. 6553 evenings.

FOR better painting and wall papering, residential and commercial. A-1 references. Fred Holland, LA. 1492.

PAINTING—Rooms, $7 and up. Plaster-patching, cement finishing. Charles Thouchstone, FR. 5054.

PAINTING, REPAIRING, PAPER REMOVED, PAPERING, FLOOR WORK. VE. 4043, MA. 9609.

SHERWIN-WILLIAMS CO.
WILL recommend a reliable painter, paper hanger or contractor.

PAPERING and painting. Guaranteed, by clean white workmen. E. T. Cantrell, BE. 5587.

VETERAN—Papering, painting. Lowest prices. Does own work. AM. 8943.

RMS papered $10; Kem-Toned $5. Ptg. plast. Elijah Webb RA. 5090.

PAINTING, p'p'ring, gen. rprs. All wk. gntd. C. F. Dedmon, VE. 3338.

HOOVER T. GRANT
PAINTING, 1ST CLASS. MAIN 1565.

WHITE, reliable painters (Non-drinkers.) Free estimates. Call DE. 7022.

PAINTING, papering, floor sanding. Small monthly payments. RA. 6499.

WOULD LIKE to paint your home. G. J. Morris, CR. 7551 after 5.

GENERAL PAINTING
Call J. J. Real, AM. 3428.

EXPERT painting, free estimates. Call CR. 3055 after 5 p.m.

IF YOU want a good paint job or papering, call AM. 1260.

5 RMS. Kem-Toned, $60, material furn. Merritt, FA. 5464.

Plastering

PLASTERING and patch work, white labor. Paul Brush, EVergreen 5685.

PLASTERING, patch work a specialty. Merritt, MA. 8209; CR. 2755.

Plumbing

MUIRHEAD & Son Plumb Co., remodeling water htrs. Rprs. FR. 2484.

GEORGIAN HILLS Plumbing Co. serving the Northside. EX. 1289.

Roofing and Guttering

ROOFS repaired—Reroofing, siding, gutters cleaned, painted, repaired, chimneys cleaned and repaired. J. H. KINARD ROOFING CO., RA. 8243, day or night.

PROMPT RELIABLE REROOFING, ROOF REPAIRS. CARL STROUD, 805 Holderness St., SW. RA. 2081.

HOUSE painting, roofing, guttering, new, repair, clean and painted. Free estimates. CY. 3460.

ROOF LEAKS STOPPED. $3. John Rawlins, day or night. AT. 3000.

GUARANTEED roof repairs. Quick service day or night. VErnon 9978.

Septic Tanks

Septic Tanks Cleaned
$15 AND UP. Repaired and installed. Chas. W. Seagrave Jr. CH. 6663; BE. 6991.

SEPTIC TANKS cleaned, installed, repaired. J. C. Rary, EL. 3533.

EDUCATIONAL

Music and Dramatics 44

BEST Classic-Popular piano courses. Reas. Artist. Foxtrot Piano School. 135 Nassau St., N. W., ½ blk. N.W. from Walton and Spring. WA.

Schools and Colleges 46

HIGH SCHOOL AT HOME
AMERICAN SCHOOL
CHARTERED 1897
56 YEARS SUCCESSFUL OPERATION
OUR graduates have entered over 500 colleges. Write for free booklet. Dept. "A." Box 1998. Atlanta, Georgia.

FOR STEADY employment LEARN BEAUTY CULTURE. Full-time or part-time day class for shift workers. Call or write MOLER COLLEGE, 34½ Marietta St., ALpine 3209.

EMPLOYMENT

Help Wanted—Male 47

TELEVISION

DISTRICT SERVICE MANAGER. MUST BE THOROUGHLY EXPERIENCED TV TECHNICIAN WITH COMPLETE THEORETICAL AND PRACTICAL KNOWLEDGE, TO REPRESENT FACTORY IN SOUTHEAST TERRITORY. TRAVEL REQUIRED.

INTERVIEWS WILL BE HELD AT THE HENRY GRADY HOTEL IN ATLANTA FROM 11 A. M. TO 8 P. M. SATURDAY, JUNE 5TH, AND SUNDAY, JUNE 6TH.

Contact Mr. H. J. Hannon
PERSONNEL MANAGER
CBS-COLUMBIA
(Sub. Columbia Broadcasting System)
CALL
HENRY GRADY HOTEL

YOUNG male librarian needed for night work, hours 3:30 p.m. to 12 midnight. Applicant must be free to work weekends. Library training and experience necessary. Interesting work in convenient location. Write full details on your background. E. K., 129, Journal-Constitution.

TWO experienced sheet rock finishers. Call ATwood 3109.

IBM OPERATOR

EXCELLENT opportunity with large local manufacturing concern for experienced operator. Must be familiar with wiring and operation of 402, 602-A, 519 and 077. Will consider ambitious trainee with basic knowledge of above machines. Call EM. 2711. Extension 255 for appointment.

EASTERN AIRLINES

GROUND radio operator opening. Municipal Airport. Min. age 23. H.S. grad. 3rd. class radio or higher license necessary. Must type 45 WPM. 5 day 40 hr. week, rotating shift.
PERMANENT CAREER IN GROWING INDUSTRY
Apply Personnel Office, Municipal Airport, Mon.-Fri., 9-3.

EXPERIENCED FORD PARTS MAN. WHO IS HONEST, CLEAN-CUT AND WILLING TO WORK. HERE IS THE OPPORTUNITY YOU ARE LOOKING FOR. MAN WITHOUT FORD PARTS EXPERIENCE NEED NOT APPLY. CALL OR SEE MR. BISHOP AT COOPER FORD SALES, 116 CHEROKEE ST., MARIETTA, GA. TODAY OR CALL COLLECT 8-0491.

Display Man Wanted

MODERN LADIES' SPECIALTY SHOP NEEDS YOUNG MAN, 20 to 35 years old, single, for window and store display. Must be available at once. Also required to do merchandising. Give experience, also earnings. Write or call Mr. Sam Altman, Box 563, phone 250, Brunswick, Ga.

PUBLIC ACCOUNTANT

MEDIUM size firm of C.P.A. in Ga., well established, interested in enlarging staff will consider applications of accountants, senior grade, ages 28 to 35. Furnish complete resume of qualifications, salary, etc. Reply R. V., 774, Journal-Constitution.

RADIO MECHANIC

QUALIFIED radio mechanic, with aircraft radio experience desired but not mandatory. Applicants report to room 205, Bldg. 838, Ga. Air National Guard, Dobbins Air Force Base, Marietta, Ga.

WANTED by large steel company, man preferably 25 to 40 years of age, experienced in building, drafting work. Position permanent. Attractive salary and extra benefits, including life insurance and retirement program. Call CYpress 7223 for appointment.

GROCERY detail man wanted by national manufacturer. Considerable travel involved. Grocery experience helpful but not necessary. Write in letter experience, income requirements and general information. All inquiries treated confidentially. Write J. O., 787 Journal-Constitution.

DISPLAY MAN

WITH LARGE company, some knowledge of light woodworking equipment and trimming preferable. Fully experienced not essential, state full particulars. Reply E. K., 137, Journal-Constitution.

STOP RIGHT HERE

A NATIONWIDE sales organization has openings in Fulton and DeKalb Counties for two licensed A & H insurance men. Write to D. G. 26, Journal-Constitution for further details.

MANAGER, FIRE DEPT. OF LGE. MULTIPLE-LINE INSURANCE CO. MUST BE CAPABLE OF ORGANIZING FIRE DEPT. E.P. 4 JOURNAL-CONSTITUTION.

MEN 25 to 45. Are you seeking a lifetime career? Opportunity available in southwest section with old legal reserve combination insurance co. For further information, write, giving your qualifications to Station A, Box 298, Atlanta.

MEN'S FURNISHINGS salesman to train for manager. Good opp. for young man to connect with progressive chain. Straight salary to start, comm. later. Write giving complete information to T. Z., 56, Journal-Constitution.

2 ROUTE MEN—Comm. or I will guar. $65 wk. Car and references needed. Apply or write L. Byrd, Fuller Brush Co., 407 Walton Bldg. (Cor. Walton and Cone St's.)

YOUNG MAN with dry cleaning experience to manage a combined laundry and dry cleaning plant. Excellent chance for advancement with chain organization. Apply, Mr. Chambers, 99 Pryor St., NE.

WANTED — Experienced line mechanic. Also mechanic familiar with Fordomatic transmissions. Telephone 2901, Fitzgerald Motor Company, Fitzgerald, Georgia. E. C. Edwards, Service Manager.

PRINTER immediately, for weekly newspaper and job shop. Must be reliable and all-around man. Some machine work. Good job, salary for sober man. Reply O. E., 785, Journal-Constitution.

YOUNG MAN with some dry cleaning experience to learn cleaning and spotting. Chance for advancement to plant manager with national organization. Apply One Hour Valet, 99 Pryor St., NE.

WANTED—TV and radio service man. Call RA. 1326.

EXPERIENCED sewer construction foreman at once. Must have recent top references. Prefer water and gas experience also. Apply rear 132 10th St., NE. Phone EL. 3470 any time.

GENERAL COOK with steam table, grill, fry kettle and preparation experience. Age 25 to 35. Excellent job. Salary open for good man. The Pick-Rick, 891 Hemphill Ave., NW.

WAITER-COUNTER man, age 20 to 25, with some restaurant experience for part-time nights and weekends. Good pay. Apply the Pick-Rick, 891 Hemphill Ave., N. W.

COMBINATION linotype operator, machinist, floorman, can do job work, run presses, college town, small weekly. Write C. N., 768, Journal-Constitution.

RADIO ANNOUNCER

EXPERIENCED man wanted at once. Shed Carswell, WSFT, Thomaston, Ga.

EXPERIENCED salesman for downtown hobby shop. Must have experience in selling models, accessories, etc. Call Mr. Goldstein, LA. 6901.

EXPERIENCED salesman for downtown retail credit jewelry store. Call Mr. Goldstein, LA. 6901. Grady Jewelers, 45 Marietta St.

PROMINENT job for man with some selling experience and willing to work. References required. E. K., 144, Journal-Constitution.

MAN between 30-50 yrs. age. Familiar collections. Must have car, be able to type. W. G., 145, Journal-Constitution.

IN ANSWERING help wanted ads with box numbers do not send originals of valuable papers. Copies will do as well.

MANAGER, drive-in grocery. Ability to buy and price merchandise. Experience required. C. B., 16, Journal-Constitution.

WANTED—Loom fixer on W-3 automatic loom. Tifton Manufacturing Mills, American Woolen Co., Tifton, Georgia.

EXP. LAUNDRY man. Prefer independent. Dixie Clnrs and Ldy., 768 Murphy Ave., S. W. RA. 1141.

1 BELT sander operator for wood working plant. J. P. Womack & Sons, 1265 Lakewood Avenue.

SMALL, round dance orchestra for Friday nights. 43-9017 from 5 to 10 p.m. Mr. Leabell.

YOUNG men for circulation work. Very good pay. See James Clark, 307 Volunteer Bldg.

COMPETENT offset pressman. Apply Standard Press, 325 Houston St., NE.

EXPERIENCED design engineers, Lockheed Aircraft Corp., Marietta, Ga.

TRAINING WITH INCOME. Vets and non-vets. See ad under No. 53.

WANTED—Man with car to establish laundry route. LA. 9072.

Employment Agency—Male 48

Atlanta's Only Exclusive Male Agency
MUTUAL PERSONNEL
Mezz. Floor P'mont Hotel MA. 1763

ATKINS PERSONNEL SERVICE
404-12 Atlanta National Bldg.

AGGRESSIVE EMPLOYMENT
1001 Healey Bldg. CY. 7801

BLACKWELL PERSONNEL
1515 Candler Bldg. MA. 7020

SALES PERSONNEL SERVICE
717 Forsyth Bldg. LA. 6423

Salesman 49

SALESMEN

WITH appliance experience to work through our retail stores—inside and outside, selling complete line of Philco and Maytag appliances. Liberal pay plan with employee benefits. Car and A-1 references necessary. Phone Mr. Stephens, AT. 1672 or FR. 2342 for appointment.

ECONOMY AUTO STORES
1130 BANKHEAD AVE., N. W.

COMBINATION new and used car salesman wanted. CA. 6692. V. W. Mourning.

Salesmen 49

ONE of Atlanta's leading companies is interested in hiring an executive-type salesman, age 25 to 33, who is capable of constant advancement. The salesman we hire must have at least 1 year of successful selling experience, minimum 2 years college or equivalent, excellent appearance and personality. Must be resident of Atlanta for at least 6 years. Top salary and commission. New car furnished. Phone G. S. Holcomb, CY. 4611.

NATIONALLY KNOWN food and confectionery co. needs salesmen to distribute merchandise direct from factory to retail stores. Accepted applicants future secured with steady employment. Profit sharing, retirement plan and many other benefits. Many present men earning $100 per wk. and above. Small investment required for working stock. We furnish and maintain panel truck. Territories open in Atlanta, Macon, Milledgeville, Athens, Augusta, Sandersville and Millen. For further information and interview call Curtiss Candy Co., CA. 8526 or write to P. O. Box 312, East Point, Ga.

$500 PER MONTH

IF YOU are able to supervise your work, have a car and need to earn $500 per month, apply Suite 321, 900 P'tree at 10 a.m.

SALESMEN

BLUE RIBBON PLAN of Georgia has several openings for men to take enrollments for combination hospitalization, health and accident, and life insurance. Guranteed renewals paid monthly. Leads furnished. Interview between 9-12, 312 Walton Bldg., ask for Mr. Hughes or Mr. Orr.

SALESMAN
USED CAR DEPARTMENT
SELL new and used cars. Apply Harry Gregory or Jack Towns.
John Davis Buick, Inc.
Corner Church and Forrest St.
EAST POINT, GA.

NEW AND USED CAR SALESMAN
MUST BE EXPERIENCED
Martin Burks Motor Co.
513 S. Main, East Point — FA. 3004

TERRITORY salesman tires (1-3 state Ga.) commercial or dealer tire sales experience absolutely necessary. Salary, bonus, expense account and auto furnished. Real opportunity for producer. Write details and experience to C. J. Jenkins, 507 Peachtree St., NE, Atlanta, Ga.

SALESMEN, 25-37, opening for two people, attractive income arrangement, provides ample opportunity to earn at least $400 per month. Car necessary. Interviews at our general office. Call AM. 6611, Mr. Ligon, between 9 a. m. and 12, for appointment.

2 MEN

FOR IMMEDIATE and permanent work. Car necessary. Mechanically inclined men will find this a real opportunity. Apply 9 a.m. sharp 1369 Spring St., NW.

COLLEGE MEN—For summer sales work with large national organization. Part time during school. Excellent opportunity for advancement and management positions upon graduation. Call WA. 5046.

SALESMAN

GOOD OPPORTUNITY for man experienced in sewing machine or vacuum cleaner type selling. Call CY. 7789.

IF you can furnish good character references, an opportunity to earn $90 wk. awaits you. (Car helpful.) See Mr. Norman, 54 Auburn Ave., NE.

MEDICAL DETAILER. Virginia territory. Ethical co. Salary open, bonus, retirement expenses. New car. AT. 2421.

IF YOU CAN SELL or think you can or would like to, call CY. 2234 for appointment.

THE smallest ad and the biggest opportunity in this paper. MA. 4911.

VACUUM salesmen for the best deal ever. Apply 52 North Ave., N. E.

Agents and Salespeople 50

WANT a manufacturer's agent with following in textile mills to handle complete line of leather strapping, belting, rubber goods. Exclusive territory. Apply P. O. Box 157, Gastonia, N. C.

Instructions—Male, Fm. 52

AIRLINES-TELEVISION training. Write Central Tech Ins., 184 Pryor St., SW., No. 203, or call AL. 4450 for information.

Trade Schools—Male 53

TRAINING WITH INCOME. Earn $10 day while learning, diesel, auto, refrign., machinist, body work, 410 Ga. Sav. Bank, 11 to 4 except Sat. NEW night classes begin June 7. INDUSTRIAL TRADES INST. 426 W. Peachtree St. AL. 5069.

Help Wanted—Female 55

COLLEGE GRAD.

NEEDED for major clerical position in home office. Interesting and varied work requiring initiative and analytical ability. Excellent working conditions and opportunity for advancement. 5-day week. Central downtown location.

RETAIL CREDIT CO.
90 FAIRLIE ST., N. W.

STENO.-DICTAPHONE

AGE 20-30, type neatly and accurately, experienced on Dictaphone, 40-hr., 5-day week; excellent working conditions, good future. Call AT. 9731, or apply
THE TEXAS CO.
864 WEST PEACHTREE ST.

CLERK

YOUNG CLERICAL needed for detailed job. Applicant must be active physically and be capable of assuming responsibility. Apply personnel office.
J. P. ALLEN CO.

DICTAPHONE OPR.

FAMILIAR with general office work, must take and transcribe transcription rapid and accurately. Air-conditioned office, 5-day week, good salary. Apply: Southern Wire & Iron Works, 441 Memorial Dr., SE.

STENO.-CLERK

H. S. GRAD., age 21-35, air-conditioned office. 5-day week. Downtown location.
AMERICAN BAKERIES CO.
520 TEN PRYOR ST. BLDG.

EXECUTIVE BKKR.

COMPOSE own letters, top salary, real future, must be available immediately. Local Insurance Agency, AL. 5616.

FINANCE COMPANY

FINANCE CO. needs young lady clerk-typist, 18 to 28, 5½-day week. Vacation with pay and free insurance. Air-cond. office. Salary depends upon experience. Call Mr. Bone, CY. 1557.

STENOGRAPHER under 30, shorthand and general office work, downtown location, 40-hour week. Some experience necessary. Write giving qualifications and salary expected. E. K., 170, Journal-Constitution.

RELIABLE lady, preferably middle-aged, experienced in rooming house and apartment management to manage apartment-rooming house. Write giving full particulars. M. T., 67, Journal-Constitution.

BY COMPANY office in air-cond. 10 Pryor St. Bldg. Stenographer with casualty insurance experience. 5-day, 36-hr. work wk. Call at office or phone WA. 9767. Phoenix Indemnity Company.

EXPERIENCED file clerk and typist, preferably under 30. Attractive salary, pension, retirement and insurance plan, position permanent, 5½-day week. Mrs. McFarland, CY. 7223.

INDUSTRIAL NURSES (R.N.) for new plant in North Georgia. Maximum age 40. Give complete personal data and experience in initial reply to H. H., 784, Journal-Constitution.

ACCOUNTS receivable, posting machine operator, some clerical. Good salary, permanent position. Prefer experience or recent graduate willing to learn. Call WA. 2486.

ATTRACTIVE opening for experienced billing machine operator. Permanent 5-day week, air conditioned office. Northwest section. Steno experience helpful. EMerson 5343.

NEED A HOME? Settled woman to live in. Keep house and children for working mother. Small salary, room and board. Time off. MAin 6353 between 9 a.m. and 2 p.m.

Help Wanted—Female 55

CLERK-TYPIST with dictaphone experience to work 5½-day week for large subcontracting company in Southeast section. Call DIxie 4611 for appointment.

Wanted—Curb Girls
OVER 21, neat and reliable. Apply in person. Chicken Haven, 2608 Stewart Ave.

HIGH SCHOOL graduate to assist bookkeeper in small office. 10th St. section. Pleasant surroundings. Permanent. M. F., 55, Journal-Constitution.

WAITRESS WANTED — Must be dependable, have references. Salary $25 week plus meals, uniforms, tips. Apply in person 1527 Northside Dr.

REFINED, unencumbered lady to live in. Light housekeeping, cooking, care for small child. Good salary. X. M., 144, Journal-Constitution.

REFINED unencumbered lady for housekeeper-companion for elderly lady. Write Post Office Box 310, or telephone 3513 Vidalia, Georgia.

DRY-cleaning marker. Marking machine experience and references required. Beale's Laundry and Dry Cleaners, 1337 Lee St., SW.

WANTED — Secretary-receptionist, physician's office. Write D. G., 187 Journal-Constitution, giving experience, age and references.

WANTED—Clerk-typist for work in interline cashier department for large motor carrier. Call BE. 3391, Mr. Holland.

HIGH SCHOOL graduate for general office work. Must type. Apply own handwriting. O. E., 40, Journal-Constitution.

WANTED—Competent and unencumbered lady to live in and care for helpless invalid. Call AMherst 4380.

CASHIER WANTED from 2:30-8:30, including weekends. Little Italy Restaurant, 201 Carnegie Way, AL. 9168.

PART-TIME SALESWOMAN, assistant to manager, good hours. Tenth Street area. ATwood 3945.

AMBITIOUS young business graduate, permanent Buckhead office job with future. CHerokee 7522.

MIDDLE-AGED person to live in and do housekeeping. Small salary. CYpress 5254 after 5:30.

WAITRESS, neat, attractive, experienced, not over 35 years. Apply Main Floor, Cox-Carlton Hotel.

HOUSEKEEPER—Live in, salary. Waters Nursing Home, phone 3592, Douglasville, Ga.

EXPERIENCED waitress needed. Apply 1095 Ponce de Leon, NE. Tips. EL. 9558.

WANTED—4 experienced waitresses. Apply Michel's Restaurant, 275 Peters St., SW.

WAITRESS—EXPERIENCED TRAY SERVICE. APPLY 1480 PEACHTREE.

EXPERIENCED secretary, also file clerk for office. Chamblee area. 47-4317.

PRACTICAL nurses for 8-hour institutional special-duty work. VE. 2249.

SETTLED LADY to live in, care for house, three children. CA. 4368.

Interested in Employment? Apply RICH'S EMPLOYMENT OFFICE

BETWEEN ages of 21 to 30. Hours from 4 to 12. ATwood 9239.

Salesladies 55-A

LEARN TO SELL

OLD WELL established firm has opening for two young women. References required. No canvassing, car necessary. Our women average $100 per week. Apply Suite 321, 900 P'tree. 10 a.m.

WE TRAIN YOU

OPENING for ambitious capable woman who needs to make money, and is looking for a dignified position. Car essential, no investment. Write W. Y. Carter, 1619 Olympian Way, Southwest, stating experience and qualifications for personal interview.

SALESLADIES WANTED

EXPERIENCE necessary for woman's Specialty Shop on Peachtree. Call for interview, LA. 0468.

Employment Ag'ncy—F'm'le 56

BEST OFFICE JOBS IN ATLANTA
A-1 Employment Service
401 P'tree Arcade AL. 2081

Excellent Positions Available
Register Executive Service Corp
Rm. 1717 22 Marietta St WA. 5430

PAIR PERSONNEL SERVICE
515 Forsyth Bldg. AL. 5533
274 Buckhead Ave. CH. 1139

WEST END EMPLOYMENT SERV.
847½ Gordon St., SW FR. 3928

C. & S. EMPLOYMENT
75½ Hunter St., SW LA. 0973

ROBERT JARRELL PERSONNEL
16 P'tree Arcade AL. 4533

LELAND DEAN PERSONNEL
516 RED ROCK BLDG. AL. 3456

ACCREDITED PERSONNEL SER.
205 Henry Grady Bldg. LA. 2058

ACME EMPLOY SERVICE
427 Candler Bldg. MA. 7521

HELEN BAILEY
820-22 Forsyth Bldg. CY. 1711

A. & A. EMPLOYMENT
303 Grand Theater LA. 8041

MEDICAL PLACEMENT SERV.
15 Peachtree Pl., NW AT. 6381

The Private Employment Service
403-4 Chamber of Commerce Bldg.

SARAH DARK PERSONNEL
608 Grand Theater Bldg. LA. 1541

ELOISE NAGLE PERSONNEL
219 Healey Bldg. WA. 0951

DECATUR-DEKALB EMP. SERV.
528 N. McDonough — EV. 5122

CAPITAL PERSONNEL
310 Forsyth Bldg. LA. 8086

SOUTHERN EMPLOYMENT SERV.
503 One Peachtree Bldg. CY. 7541

DIXIE EMPLOYMENT SERVICE
706 Volunteer Bldg. CY. 7814

NATIONAL EMPLOYMENT SERV.
304 Volunteer Bldg. AL. 0461

HAYS PERSONNEL SERVICE
1101 Ga. Savings Bank Bldg. CY. 6454

SPECIAL SERVICE BUREAU—
1720 Peachtree, NW. EL. 8818.

Domestic 57

REFINED companion—housekeeper to live in centrally located apartment. Two in family. Other help. Must be able to drive. Good salary. Please give references. H. C., 25, Journal-Constitution.

Instructions—Female 58

SHORTHAND IN 6 WEEKS
WITH famous ABC SPEEDWRITING shorthand, the only ABC shorthand taught in 400 cities.
MASSEY BUSINESS COLLEGE
CALL ALpine 7876 NOW

COMPTOMETER—the only Official School in Atlanta. Short, easy course, low tuition, free lifetime placements over the world. 208 Mortgage Guarantee Bldg. CY. 8266.

Help Wanted—Male, F'm'le 60

CREDIT MANAGER
PREFER ONE WITH
Retail Experience
TO ASSUME
FULL RESPONSIBILITY OF
Credit Office
Apply
Personnel Office
J. P. Allen & Co.

WANTED—Men and women from 20 to 55 to take names for new city directory. Good handwriting and spelling essential. Beginning salary $34.50 for 44 hour week. Please give your telephone number. G. L., 167 Journal-Constitution.

Teachers Wanted 61

NEAR ATLANTA—English, history, math., industrial arts, coaches. Principal (Ga.), $5,000; elem. principal (Fla., Ga.); driver training, band, librarian, coaches, home ec., commercial science, girls' phy. ed., math., Spanish, Latin, art. College and priv. school openings. Need all grades, 1-8. Southern School Bureau, Masonic Bldg., Decatur, DE. 7826; nights, DE. 6224.

ELEM. principal, asst. football coach, and combination band-public school music teachers needed. Supt. T. M. Atkinson, Hogansville, Ga.

LET US PLACE YOU IN A BETTER POSITION. WRITE Ga. Teachers Placement Agcy., Box 303, Brookhaven, Georgia.

Situations Wanted—Male 62

SALES—City or surrounding territory. Several years' experience of creative selling to business owners and managers. Age 34, married, own home and auto. Prefer commission basis. Presently employed as manufacturers' agent. Available immediately. X. M., 117, Journal-Constitution.

YOUNG family man desires permanent position with insurance company as casualty auditor. Age 28. 18 months experience plus other experience, desires position after June 21st. M. F., 57, Journal-Constitution.

GEORGIA TECH Student, Chemical engineering, completed 2 years, veteran, aged 24, desires summer work. Prefers chemistry field but not necessary. Box 4792, Georgia Tech.

ACCOUNTANT - BOOKKEEPER, college graduate, with General Motors dealer system experience, desires full or part-time work, either day or night. Call EXchange 9881.

W. W. 2 KOREAN VET, 33, LLB and 2 years college, employed day, desires any type job, 6-12 p.m., as clerk, guard, investigator. No record. Bondable. DIxie 6395.

BOOKKEEPING SERVICE — Financial and operating statements. All tax returns. Monthly basis. Reasonable. G. L., 190, Journal-Constitution.

MAN, 34, experienced clerical work; office supervision, desires permanent connection with future. Not afraid of work. T. Z., 98, Journal-Constitution.

RECENT Georgia Tech graduate, M. S. Chemical Engineering desires local position in engineering-management capacity. EVergreen 2419.

Situations Wanted—Male 62

MAN 50, experienced in office management, correspondence, sales stock control, desires change. E. D., 39, Journal-Constitution.

AMBITIOUS young boy, age 19, high school education, not afraid of work, desires regular employment. CRescent 4078.

WANTED—Part-time work after 5 p.m. Married, age 23, aviation and general office background. FAirfax 3825.

SALESMAN, 39, 15 years' experience, desires change. Will travel. CH. 5858.

EXPERIENCED truck driver or painter, needs work immediately. DE. 3498.

AD. MGR.—Copy, layout, art. One-man dept. for medium size concern. RA. 0344.

VETERAN, 25, married, 2 yrs. college, desires office position. Call DE. 7322.

Situations Wanted—Female 63

COMMERCIAL high school graduate desires summer job. Typing, shorthand. Downtown or southeast vicinity. Mays, CYpress 8511, 8-4:30.

EXPERIENCED bookkeeper, payroll and various office machines, including comptometer. Available immediately. VErnon 5565.

PART-TIME bookkeeping. Efficient, prompt service. Fin. statements, payroll, taxes, cost accounting, etc. EL. 1674, P. O. Box 2193.

EXPERIENCED PBX - Receptionist-Cashier-Clerk. 10 years same company, beginner comptometer operator. ALpine 3336.

PEN and ink bookkeeper. Full responsibility, typing and light shorthand. 5-day week. G. L., 180, Journal-Constitution.

PRACTICAL nurse, licensed and registered, work any hours. Price reasonable. Free to travel. DEarborn 3002.

CHRISTIAN lady would like to work in a good home. Would consider going to Florida. A. C., 3, Journal-Constitution.

COLLEGE STUDENT desires vacation job. Typing, shorthand, dictaphone or receptionist. Call CR. 1404.

UNDER-GRADUATE NURSE, 2½ years hospital training, desires position as doctor's assistant. EV. 4213.

EXPERIENCED secretary, age 36, available for temporary work. June 7 thru September 1st. CAlhoun 7897.

REFINED WOMAN wants day work as companion or care of one child. G. L., 80, Journal-Constitution.

TEACHER desires summer work as typing, selling, light bookkeeping or receptionist. RAymond 7084.

TYPING done at home. Will pick up and deliver. CRescent 5274.

LICENSED, practical nurse, work 8 to 12 hours. ALpine 8149.

Help Wanted—Male (Col.) 64

LABORERS NOT AFRAID OF WORK TO LEARN SEMISKILLED AND SKILLED JOBS. INSIDE WORK. CHANCE FOR ADVANCEMENT. SOUTHERN WIRE & IRON WORKS, 441 Memorial Dr., S. E.

ICE STORAGE

MEN with heavy clothing report Atlantic Ice and Coal Co., 106 Collins St., SE., beneath Washington St. Bridge.

TWO MEN, bakery experience necessary, bench experience first choice. Good pay. Sunday through Friday at Aunt Fanny's Pie Co.

COOK—Man only to do yard work and cook for 5. Live on or off. $35 per week. 880 Moores Mill Rd. after 3 p.m.

EXPERIENCED COOK'S HELPER wanted. Apply Michel's Restaurant, 275 Peters St., SW.

EXPERIENCED wool presser. Good pay and hours. Apply One-Hour Valet, 75 Forsyth St.

WANTED — Service station porter with transportation. Good job. 3546 Memorial Dr.

EXPERIENCED Service station porter, good salary and hours. 980 Ponce de Leon.

Help Wtd.—Female (Col.) 65

EXPERIENCED cook-maid to live on. Must be good with children. Good pay. Mrs. Cohen, EXchange 5352 or LAmar 1781.

EXPERIENCED shirt operator. 5-day wk. Good pay. Apply 602 Lee St., SW.

EXPERIENCED coverall presser. Apply 670 DeKalb Ave., NE.

MAID to live on. Must be good with children. EMerson 3993.

Help Wtd.—M. & F. (Col.) 66

COUPLE to manage hotel. Man must be handy with tools. References and bond required. State ages, qualifications, salary desired. M. E., 773, Journal-Constitution.

Help Wtd., M&F, E.Agcy. 66-A

ATLANTA DOMESTIC SERVICE
CALL US FOR DOMESTIC HELP
CYPRESS 5571

CALL us for 1st class help, any type work—public, domestic. 231 Auburn Ave., AL. 8176.

PIONEER EMPLOYMENT
214 GRAND THEATER BLDG.

Sit. Wtd.—Female (Col.) 68

TWO maids want work, one in home, one in restaurant. CRescent 7805.

EXPERIENCED MAID, 3 days; or regular job, 4 days. BE. 8937.

EXPERIENCED cashier or baby sitter, day or night. WA. 6918.

MAID—Wants 1-day, Saturday. Call after 7 o'clock. AT. 2548.

DESIRE work, 5 days week, baby sitting. CYpress 3003.

HIGH SCHOOL GRAD. wants work. RA. 5375.

Sit. Wtd., M.&F., E. Agcy. 69A

MALE, female help of all kinds. Crute Employment Agency, 379 Auburn Ave., N. E. AL. 5750.

COLORED HELP — All types for home and business. We deliver. EL. 3622.

FINANCIAL

Business Opportunities 70

AUTO REPAIR GARAGE FOR SALE OR RENT

FULLY equipped, 50x80 floor space, good location. Can be had so cheap you'll think you are stealing it. See Roy Nygaard, Mulberry St., Austell, Ga., after 3 p.m. daily.

SO. GEORGIA HOTEL
32 ROOMS, 21 private baths, 12 furnished. Little cash will handle. Quick. MA. 9326.
Barfield Bros., Rlty.
WA. 5095 1091 Euclid Ave., N.E.

FRANCHISED territory, only $800. Terms if desired for this established tile and floor covering business. Furniture, fixtures and stock worth over $800. Good Atlanta location. Call Aycock, EL. 1879, or Crowley, AT. 1207.
CRESTWOOD REALTY CO.
2644 LaVista Rd., N. E.

LAUNDERETTE
IDEALLY loc., books open, will let man and wife operate for trial period and guar. $600 NET per mo. $3,500 cash., bal. monthly. This is solid. WA. 6603, Davis.

BUSINESS OPPORTUNITY — Dry cleaning business near new Navy school for sale at a bargain. Taking another position reason for selling. A real buy.
Gray Bros. Cleaners Athens, Ga.
1377 Prince Ave. Phone 9126

COMPLETE new Vic dry cleaning plant with 10-hp. gas boiler and all other complete equipment. Owner going to hospital, will give my entire equity. Purchaser can assume balance notes. Also can move plant to any other location. LAmar 7596.

GROCERIES AND MEATS — N. W. Atlanta, good location, inventory, fixtures and building with living unit. Some money will be required, but terms can be arranged. REAL SACRIFICE. T. Z., 1, Journal-Constitution.

FRUIT and vegetable tables in market of excellent northeast location. Retiring from business reason for selling. Known as Eva May's, 626 Glen Iris Drive, N. E., Atlanta, Ga., AT. 9338; Sunday, AL. 9930.

FOR lease or rent grocery store building, best business and residential section of East Point. Suitable most any business, easy to divide into offices. Living space in rear. Owner, CAlhoun 1966.

FOR SALE — Ladies Specialty Shop in middle Georgia town, 5,500 population, 2 mill payrolls. Priced less than inventory. Reason for selling, have other business. M. A., 775, Journal-Constitution.

NAME YOUR GAS
WITH a nice 8-car garage, equipped to do compl. auto ser. NW loc. $2,500 down, don't delay. Siler, AL. 8144, AL. 9978.

LAUNDERETTE
WILL SELL on trial time, guar. couple to net $550 mo. A good SW sec. $3,500 cash, terms. Siler, AL. 8144, AL. 9978.

ESTABLISHED AAA Motel on new U.S. 41. Earning high net return. Lovely owner's res. Choice buy for discriminating investor. EM. 2758. Wade Browne, Bkr., 2640 Stewart Ave., SW.

FOR SALE, lease 5 bedrooms 2½ baths unfurnished. West Peachtree 14th Street section. Price $500.00. Present boarders would like to remain. Call Smith, EL. 0122.

SER. ST.-GARAGE
N. E. LOC. on leading street. Name brand gas. Total price, $750. Davis, WA. 6603.

Looking for a Good Business?
ALL TYPES—ALL LOCATIONS
Write for Free Prospectus
Chas. Ford 87 Walton, Atlanta

$895 THAT'S ALL
CLEAN SW ser. sta., good possibilities. Siler, AL. 8144, AL. 9978.

FOR SALE by owner. Hotel restaurant seating capacity 100. Doing good business, husband transferred. Reasonable. ATwood 9350.

SHOESHOP — Owner must retire. Good business, centrally located. Reasonably priced. Mrs. C. O. Bulger, 110 King St., Dalton, Ga.

RESTAURANT — Seats 44, fully equipped, good location. VErnon 4484 after 8 p.m. Or write R. L. Baldwin, 1029 Marietta St., NW.

COMBINATION poultry, fish and grocery market. Reasonably priced. Doing good business. Call owner, CY. 9070.

LOOKING FOR clean, easy living? $1.00 will put you in beer, wine. One-man-operation business. VErnon 9314; DE. 8405.

Business Opportunities 70

MOTEL, S.C.—Has 5 units, service station, store, restaurant, good location. Opportunities unlimited. Small amount of cash. X. M., 149, Journal-Constitution.

WE HAVE a buyer for all types of business. CY. 5836; night, VE. 4865. Allied Realty Co., 1427 Candler Bldg.

N. W. SERVICE station, 9,000 gals. mo. Cash business. Lot in rear for parking. Bargain. ELgin 9155.

CAFETERIA—5 DAYS
VERY nice proposition for a lady or anyone. CY. 5911, EV. 5364.

COLORED — Beer-wine-sandwiches. See and make me an offer. Stanley, DEarborn 2721.

59-UNIT hotel. Owner lost license. Sacrifice, make offer, LA. 6997.

GRILL, $500 week business. $500 cash handles. LA. 6997. Shepard.

TO BUY or sell your business call AMherst 8332. Kilgore.

DRIVE-INN, NORTHSIDE, FIRST-CLASS. AL. 2210.

Business Opp. Wanted 71

CASH BUYERS FOR YOUR BUS. WA. 9795 RIDLEY AT. 1771

Money to Loan 72

A Night Loan Service for You
FROM 5 p.m. to 11 p.m. on weekdays. From 1 p.m. to 11 p.m. on weekends. Phone CYpress 4849. Tell us how much cash you can use. Pick up cash tomorrow at the office near you.

NORTH AMERICAN LOAN & THRIFT CO.
3½ EDGEWOOD CYpress 2571
32 BROAD ST. CYpress 1621
117 E. COURT SQ. CRescent 3884

EMERGENCY LOANS
$50 to $2,500
WE SPECIALIZE
IN QUICK SIGNATURE LOANS
Local Loan & Thrift Co.
"To Be Sure......See Local"
72 Forsyth St., NW AL. 7631

LOANS $25 TO $300
BENEFICIAL FINANCE CORP.
94 PLAZA WAY, S. W.
Phone: ALpine 4508 Atlanta

SEABOARD FINANCE CO.
14 HOUSTON, N. E. AL. 5522
12 PRYOR ST., S. W. WA. 5771

Loans Up to $2,000
Mutual Finance & Accept. Corp.
12 Auburn Ave., N. E.
Telephone: CYpress 0422

PERSONAL LOANS
Community Loan & Invest. Corp.
4 Conveniently Located Offices
Telephone: WA. 2046

Loans $50 to $1,500—Easy Terms
SOUTHERN SAVINGS BANK
6 Pryor St., S. W. LA. 8681

LOANS $50 TO $2,000
G. A. C. Credit Corp. of Atlanta
948 Gordon St., S. W. AM. 4572

LOANS—$50 to $1,500
SIGNATURE LOAN & THRIFT CO.
603 Ashby St., SW RA. 2161

LOANS $50 TO $2,000
GENERAL ACCEPTANCE CORP.
520 W. Peachtree St. EL. 7501

AUTO LOANS
DELTA LOAN .... AL. 0795
TRI-CITY LOAN .... CA. 7704

LOANS for every need. United Finance. 414 Williams St., NW. LA. 4751.

UNIVERSAL AUTO FINANCE CO.
197 Spring St. LA. 0681

QUICK LOANS. WA. 2756. SOU. DISCOUNT CO. 220 Healey Bldg.

CHAS. R. HARTSFIELD INC.
61 Poplar St. LA. 8048

BANCPLAN FINANCE CORP.
108 Spring St., S. W. LA. 0681

QUICK auto loans; front-door parking at Midland Finance, 337 W. P'tree.

COLUMBIA LOAN CO.
23 Auburn Ave. LA. 6655

MONEY TO LOAN
Certified Finance EM. 1685, EV. 8886.

Loans on Real Estate 75

FREE ESTIMATES
REFINANCE, buy, repair, consolidate debts. No brokerage. Quick service. STANDARD FEDERAL Savings and Loan Association. Grant Building, 48 Broad St., NW. Phone MAin 6619.

QUICK CASH
I WILL BUY YOUR SECOND AND FIRST MORTGAGE REAL ESTATE NOTES. MR. PEEVY, CH. 1225.

READY CASH
ON WHITE and colored property. Easy terms. Will also buy 2nd mortgages. Mr. Blanchard, WA. 5670.

FUNDS AVAILABLE
FIRST AND SECOND MORTGAGES
EMPIRE RLTY. & MORTG. CO.
354 PEACHTREE MA. 6000

100% GI-FHA CONVENTIONAL
Statewide Service to Builders
Ga. Sec. Invest. Corp. LA. 4969

READY funds on approved loans. 2nd mortgage notes bought. Geo. A. Campbell, MA. 6938.

WE BUY, also lend without discount, on 1st or 2nd mortgages. LA. 5486.

WILL PURCHASE high grade mortgages. AMherst 6092, after 6 p.m.
Tharpe & Brooks Co.

Wanted to Borrow 80

WANTED — $20,000 to complete building to house liquor store, cocktail lounge, night club and drive-in restaurant in Albany, Ga. Percentage of business or 12% interest. Plenty of security. D. G., 56, Journal-Constitution.

LIVESTOCK-POULTRY

Livestock

Are You Looking for the Best Cattle Market?
IF SO SEE US
AT OUR NEW LOCATION
SALES—Tues. and Thurs. each week. Always have plenty of buyers for all kinds of cattle and hogs. If you need pasture stock, be with us at any SALE. We will have all kinds.
RAGSDALE-McCLURE COMMISSION CO.
66 Brady Ave., NW. EL. 8858
ATLANTA, GA.

Special Saddle Horse and Pony Sale
WILL have another special pony and saddle horse sale Monday night, June 7th, 7 p.m. Will have plenty of stock to select from. Be with us!
HASTY'S AUCTION CO.
57 Brady Ave., N. W.
Phone VErnon 1164

LET us help make you money with your cattle by selling them when they get fat and replacing with thin ones. Auction every Tuesday and Thursday, 12 noon. Plenty of cattle—all kinds.
HASTY'S AUCTION CO.
57 Brady Ave., N. W.
Phone VErnon 1164

MILK COW for sale, Guernsey, 3rd calf, freshened May 28th. Will give 4 or 5 gallons per day. Very gentle. Price $140. F. T. Chamblee, Midvale Road, near Tucker, Ga., off LaVista Road. CHerokee 2302.

5-GAITED SORREL MARE, 7 years old. Fine for experienced rider. Western saddle, blanket and bridle included. 43-6425.

60 HEAD regis. Aberdeen Angus. Thurs., June 17, at auction 1 p. m. Flint River Farms, Jonesboro, Ga.

AUCTION EVERY WEDNESDAY
DAN AUSTIN JR. AUCTION CO.
DE. 4976

2 5-GAITED saddle horses and 1 Tennessee walker, nice. CR. 3655.

Poultry

STRAIGHT run chicks, 15c, high egg producing strains of popular breeds. Prompt deliveries. Book yours now. Standard Feed Stores, East Point, CA. 4386—8 Fairlie, N. W., MA. 3900—249 Moreland Ave., S. E., WA. 8431—2979 Peachtree Rd., N. E., CH. 2036.

Dogs and Puppies

AIREDALE PUPPIES
AKC REG., 9 wks. Beautiful, from fine stock. Geo. Leckie, Little Creek Farm, Pine Grove Rd., Roswell. Phone Roswell 4673 or WA. 4636, ext. 337.

STANDARD SCHNAUZER PUPPIES, SHOW AND PET TYPE. A. SCHUMACHER, HELGOLAND KENNELS, RD. 1, NORTH OLMSTED, OHIO.

BEAGLES
FOUR 2-MO.-OLD PUPS; one 8-mo.-old reg. female. CH. 7207.

REGISTERED cocker puppies, champion sired. Young female to 1 yr. Champion Silver Huff at stud. EVergreen 2209.

BOXER PUPS
FAWN, black mask, 6 weeks old, $25. 43-6774.

BOXER PUPPIES — AKC registered champion line. Boxer at stud. DI. 3656 or see at 6220 Peachtree-Dunwoody Road.

TOY FOX TERRIERS, UKC registered, 10 months old, females. 301 Birch St., Hapeville, FAirfax 1288.

WIRE-HAIRED PUPPIES, beautifully marked, registered, champion stock. Reasonable. EVergreen 6897.

COCKERS, beautiful puppies, long ears, heavy curly coats. Also stud service and boarders. RAymond 4992.

6 WEEKS OLD, sable and white collies. Females and males. Price reduced. 7-1375 Marietta.

REGISTERED Cocker puppies, 8 weeks old, all colors, reasonable. FAirfax 4216.

COLLIE Puppies. Champion sired, males, registered, had shots. FAirfax 5745.

SUPERIOR registered AKC blond cocker pups, low price. CRescent 6755.

1-YEAR-OLD miniature Doberman-Pinscher. AKC registered. EMerson

PUPPIES and other pets. AL. 0411.

PUPPY TOWN, 149 Forsyth St., SW.

REGISTERED blond Cocker puppies. Male, female, 8 weeks. AMherst 0478.

PEKINGESE, Chihuahuas, Dachshunds, Spitz, Fox Terriers. DE. 0392.

COLLIE, mahogany sable, AKC registered for stud service. EV. 1819.

POINTER PUPS, liver and white, 6 weeks old, $20. CHerokee 9750.

BOARDING dogs, cats and other pets. Individual attention. DE. 1907.

AKC registered Collie puppies, 112 S. Blount, East Point. CAlhoun 8720.

Dogs and Puppies

IRISH SETTER PUPPIES, purebred, $20 and $25. EXchange 1758.

BEAGLES, AKC registered. Running dogs and puppies. AMherst 5371.

10-lb. Kin Dog Food—$1.00
Standard Feed Stores, Atlanta

COCKERS, AKC, 4 months, blond. Champion stock. EXchange 2679.

SPITZ, SIBERIAN, beautiful all white puppies. DEarborn 0204.

THOROUGHBRED beagles for sale. 8 weeks old. CY. 7902.

PEKINGESE Puppies. AKC registered. ELgin 8056.

REGISTERED cocker pups, $20. CRescent 9776.

SCOTTIE pups, females, AKC regis. $25. EV. 9597.

NEW Chihuahua pups, very small. RAymond 7158.

Cats, Kittens, Pets, Game

PARAKEETS — Young and breeders. Real opportunity to choose your pet from home of over 1,000 quality birds. Prices reasonable on birds, cages, seeds, toys. Excellent training book free. Visitors welcome to 2764 Gordon Rd., SW. Phone AMherst 4902.

80 PAIRS parakeet breeders for sale. 2416 Lowe St., NW. 1 block Riverside off Hollywood Rd. BElmont 4260.

SMALL PET MONKEY, outside cage, $50. 4457 Osborne Rd., alongside 48 Hospital.

SPECIAL sale on parakeets, $3.50 and up. The Bird House, 894 West Peachtree.

Persian Kittens EV. 6715

PERSIAN Kittens, 8 weeks old. Pedigreed, house trained. EMerson 2254.

SIAMESE KITTENS
DE. 7935

BABY Parakeets, $2.50 and $2.75. DIxie 3084.

Chinchillas

SEVEN—6 N.C.B.A. registered and graded, Willard George International Grading System. One 3 months, not yet graded. Grades as follows: 97-46, 96-46, 95-47, 94-45, 93-47, 93-46. Must sacrifice. N. W., 783, Journal-Constitution.

MISCELLANEOUS

For Sale—Miscellaneous 82

CAMERAS
BARGAINS in guaranteed used equipment:
Argoflex E and Case .. $27.50
Kodak Reflex and case $69.50
2¼x3¼ Busch Pressman, complete with Kalart Rng. Fdr., Flash, Pack Adapter, $125.00
HUNDREDS of other excellent values. Come in and browse around.
Use Our Free Parking Lot
Courtland St. Entrance
ISENGOR
529 Peachtree St., AT. 4422

PLUMBING SUPPLIES
3-piece bath sets (new) $112.95
Reconditioned leg tubs, from..$15.95
Youngstown 42-in. sink and cabinet, complete $49.95
Toilet seat (new) $3.95
20-gallon gas automatic water heaters $42.50
Bathroom medicine cabinets....$6.95
Youngstown wall whatnots....$4.95 pr.
330-gallon Propane-Butane gas tanks (new) $195
WE CUT AND THREAD PIPE
Southern Pipe & Supply Co.
286 DECATUR ST., S. E.

USED galvanized and black pipe with fittings, all sizes. Bathroom fixtures, Coolair, Horizontal Exhaust fans, electric switches, 2x4s and sheathing, asbestos roof shingles, etc. DeKalb Home Sales Co., Lawson General Hospital, Carroll Ave., Chamblee.

PAINT $1.69 PER GAL.
MIXED NAILS, 8c LB.
90 LB. SLATE roofing $2.60 roll
WALLPAPER ....10c roll
WINDOWS 2'8"x3'2" ....$4.95 pr.
210 LBS. SHINGLES ....$5.95 sq.
SCREEN DOORS ......from $4.75
2-PANEL DOORS ......from $6.85
JACOBS SALES CO.
45 Decatur St. WAlnut 2876

PLASTIC WATER PIPE
THE most complete stock in Atlanta.
¾-INCH, 16c PER FOOT
½-INCH THROUGH 4-INCH
Oakes Hardware Co.
492 Flat Shoals Ave., SE. AL. 1453

KITCHEN CABINETS
SOUTH'S LARGEST FACTORY
LOWEST PRICES
SINK, WALL-BASE CABINETS
Plastic and Linoleum Tops
LOW-PRICED FACTORY SECONDS
Daily 9-5; Sat. 9-2
DEL-MAR CABINET CO.
976 W. P'tree St., NE. EM. 2432

CLEARANCE SALE
SCREEN DOORS ....from $4.95
FLOOR TILE ....
INSUL. WALL BOARDS, 4x7 ...$1.35
PLASTIC WALL TILE ......30c sq. ft.
SLIDING Closet Door, steel ..$19.95
WINDOWS, 2'4"x3'10" $3.95
TILE Pattern, wall covering, 30c 1 ft.
BUILDERS HARDWARE MA. 9814
Across from Atlanta Police Station

OFFICE FURNITURE, new and used. Low prices, low overhead. No outside salesmen.
BRYAN OFFICE FURNITURE CO.
73-77 Ivy Street, NE.
Same block as Telephone Bldg.
WAlnut 6331-6332

2 10-GALLON fish aquariums, equipped with heaters, thermostat and thermometers, fluorescent lights. Assorted variety of tropical fish, decorative items. Cost $135, will sacrifice for $85. Can be seen Saturday and Sunday. Phone CHerokee 2151. 3303 Roxboro Road, Northeast.

SALE—New col. bath sets, comp., $127; white, $117; Youngstown cab. specials; 30-gal. gas and elec. heaters $56. Plbg. bargains, new and used. We buy used plbg. Superior Plbg. Supply, 550 Piedmont. VE. 1689. Terms.

HAIR DRYERS, 2 Eugene Professionals, like new. $62.50 each. Apply 1125 Hardee Street, Northeast Terrace apt., rear entrance. Sunday night or Monday.

IF YOUR club or church needs to raise funds, have wonderful plan. 50% profit. No obligation. Call VErnon 0278 days; nights ATwood 8964.

ELECTRIC WATER COOLERS
New Uniflow "Lectrik-ice," $175
Geo. E. Kinney Bin Co., Inc.
727 P. de Leon Pl., N.E., AT. 3891

STEEL FOLDING CHAIRS
FOR sale or rent. Lowest prices. Geo. E. Kinney Bin Co., Inc. 727 Ponce de Leon Pl., NE., AT. 3891.

TURPENTINE, pure ...... 85 gal.
LINSEED OIL, pure ...... $2.00 gal.
LITTRELL HARDWARE CO.
274 Decatur St. AL. 2135

BOAT PLYWOOD—14, 16-ft. lengths.
PLYWOOD—ALL KINDS
WILLINGHAM LUMBER CO.
2114 Piedmont Rd. VE. 5357

TRUCK loads of old clothing and rags for sale to the highest bidder. TAMASSEE D. A. R. SCHOOL, Tamassee, South Carolina.

PHOTOGRAPH equipment, 5x7 cold light enlarger, Goerz-Daggor lens, $60. 4x5 new camera, Kodak lens, 4.5, $60. CRescent 5522.

2 SINGER sewing machines, tailoring and regular. Excellent condition. At once. 252 P'tree Arcade. LA. 0810.

PLYWOOD cut to your size at very reasonable cost. Plywood Supermarkets, Inc., 2975 P'tree Rd. EX. 9494.

CASH registers bought, sold, repaired. Adding machines, new and used. H. B. Nash, Inc., 90 S. Pryor. MA. 1742.

RESTAURANT equipment of all kinds. Fixture Sales Co. New location 321 Edgewood Ave., SE. WA. 2469.

CHAMPION outboard motor, 4.2 h.p.; utility trailer, 4x8-ft. plywood bed, extension tongue. CHerokee 2055.

CONTAX II-A camera with case; flash gun and filters, like new. Best offer. Call AMherst 6229.

SACRIFICE — Moving. 3-wheel tri-bike. Also wood 2-story doll house with furniture. EVergreen 0156.

16-MM. (REVERE) movie projector. Extra reasonable. One year old. 674 Brownwood Avenue, Southeast.

10 NEW aluminum carports, 10 ft. x20 ft. Was $399. Now $295 installed. Pay $9.60 per mo. BE. 3157.

20-INCH Hobart Home Cooler window fan. Perfect condition, less than one year old. RAymond 6701.

STROLL-O-Chair, blue, chrome; Bathinette by Tendah, complete. Excellent condition. CHerokee 4214.

R.C.A. Victor TV, mahogany console model with doors. Good condition. price $75. 43-7524.

BARTELL'S ARMY STORE—Tents, cots, tarpaulins, saddles. 97 S. Pryor. AL. 0377.

LIKE-NEW Moncrief furnace and stoker. Day, CYpress 3132, or FAirfax 3759.

LATE MODEL HAND MEAT SLICER, $20. CALL J. M. JONES, EX. 5486.

PLYWOOD 5x9x¾, $9. OTHER SIZES. RAILROAD SALVAGE, LA. 9468.

$127 POWER MOWER with 21-inch blade, practically new, $49. MAin 0827.

POWER pipe vise, Prac. new $140. COUNTRY EXCHANGE. FA. 8757

9x9 ARMSTRONG asphalt tile, 6c ea. Gate City Furniture Co., 163 W'hall St.

HORNE DESK & FIXTURE CO.
57 PRYOR ST.

NEW, USED fixtures. Hotel and Rest. Supply Co., 352 W. P'tree. WA. 7451.

For Sale—Miscellaneous 82

REBUILT Reeltype lawn-mower $30, good condition. DEarborn 7392.

USED bathroom sets. 612 North Avenue, N. W. MAin 1107.

TRAILER, 1 wheel, excellent condition. EXchange 4458.

CLEAN CINDERS. 612 North Ave., NW. MAin 1107.

Household Goods 83

3 COMPLETE ROOMS of New Furniture, $299
Living Room, Bedroom, Dinette
INCLUDES 7-pc. living room suite, 6-pc. bedroom suite, 124-pc. dinette outfit
EASY TERMS
LAWRENCE FURN. CO.
85 WHITEHALL ST., SW

SPECIAL
ONE week only. Brand-new electric console sewing machines.
$49.50
FOR FREE home demonstration, write or call WA. 7919. Evenings, Sundays, VE. 4514.
SEWING MACHINE SHOP
167 Whitehall St., S. W.

CHEST, $13; chifforobe, $30; bed, spring and mattress, $20; 5-piece plastic dinette suite, $35; discounts on televisions, refrigerators, ranges and all furniture. Special discounts during June for cash. Porch furniture and fans. Easy terms arranged.
ATLANTA FURN. CO.
152 Whitehall St., S. W. WA. 9295

ODDS AND ENDS for home and camp: Enamel washstand, sets and stands, metal beds, health exerciser and reducer, office clock, car table, chairs, extra large overstuffed sofa and chair, extra heavy double burner gas plate for laundry or canning, double burner electric plate. 320 Drexel Avenue, Decatur.

REAL BARGAINS
GEORGIA POWER now offering city's best values in used appliances. Reconditioned and fully guaranteed ranges, refrigerators, washers at low, low prices. Terms. 2d floor, 211 Decatur St. Free customer parking on Butler St. side.

LEONARD refrigerator, 11 cu. ft., freezer unit, $150.00. Norge gas range $80.00. Blond mahogany br. suite, box springs, foam rubber mattress, $150.00. Wool dark green 10x15 rug, $25.00. Membra table radio, $10.00. Back plastic table lamp, $5.00. FR. 2745 or CY. 0425.

TWO matched wool rugs, Firth by Mansion House, 9x12 and 9x15 pads included. Several small matched ones. Perfect condition, $260; 1 Lawson sofa, rose tapestry, perfect condition, $80; 1 maple twin bed, mattress and springs, $20. RAymond 6310.

HOLLYWOOD BED, complete with headboard, $75; aquarium, complete, $15; Crosley refrigerator, $50; inner-spring mattress, $5; lawn mower, $10; four-poster bed, complete, $20. ATwood 4205.

SPECIAL
ABC Auto. Washer $99.50
EUBANKS APPLIANCE
112 N. E. Pt. St., E. Pt. CA. 8824

FAMILIES HAVE LISTED
everything in our service. We tell you who has it. I.B.S., Inc. Nite and Sun. only. EV. 0221; CR. 3860.

9-PIECE mahogany dining room suite, 1-year old. Excellent condition. Cost $750, sacrifice $350. Rose wool rug, 10½x11 ft. with pad, $45. End tables, lamps, etc. CHerokee 4776.

GAS stoves $15; refrig. $30; chest of drawers $7; wood beds $3; china cab. $9; dressers w/mirror $8. Furniture Dealers' Supply Co. 381 Peachtree St. N.E. AT. 0552.

1 UNIVERSAL electric range, $50; 8 standard Venetian blinds, $1.95 ea.; 1 kitchen cabinet. See or call H. L. Teal, 1401 Vaughn St., SE. Phone CY. 4533.

NEW 3-speed oscillating fans, $19.95; Vornado air-conditioning unit, $279.95. Used refrigerators, stoves and washers, $10 and up. EL. 7276.

BEFORE YOU BUY used TVs, washers, refrigs., services.
COCHRAN-LEE FURNITURE CO.
85 Alabama St., SW CY. 8081

AUTOMATIC washer, fully reconditioned and guaranteed. Non-bolt-down type. Coast $269.95, now $149.95. See at 2293 Peachtree Rd. VE. 9697.

ROPER gas range, 4 years old, excellent condition, 40 inches wide, 2 storage drawers, large oven and broiler, $95. CRescent 7949.

CHAIRS, sideboard, bookcase, wardrobe, gas refrigerator, dining table and chairs, other miscellaneous items. ELgin 0618.

HOOVER reconditioned vacuum cleaners and other makes. $12.50 up. No new cleaners. Day, nite, or Sunday. WA. 5625.

SEVERAL items of furniture for sale, including stove, refrigerator, double bed, breakfast suite. 604 Page St., Marietta, 8-8876.

FRIGIDAIRE home freezer, 13.2 cu. ft., small scratch, bargain. Fite Appliance Co., 259 Ponce De Leon. EL. 8245.

Rent a Washer, $1 Week Up
MAYTAG SALES AND SERVICE
938 GORDON ST. SW RA. 4192

REBUILT AUTOMATIC WASHERS
$10 DOWN—$5 MONTH
Bob Shelley 273 P'tree CY. 6311

WALNUT 3/4 bed, hand-carved, recently refinished, priced $60. Complete with mattress. VErnon 9000.

LOWEST prices in furniture and appliances.
DOGWOOD FURN. STORES
236-238 Mitchell St., S.W. AL. 8592

CHANGING styles. $49.50 wrought iron dinette sets. Call WA. 0160. 595 Stewart Avenue, S. W.

3 CUSHION Lawson sofa, upholstered, good condition. Tailored cover. CRescent 8884, 5 to 7 p.m.

MAPLE spool bed, springs, mattress; chest of drawers, dresser. Good condition. $100. ATwood 1451.

G. E. REF.—7 cu. ft. brand-new. Was $239.95, now $179.95. Major Appliance Co., LA. 1324.

MAHOGANY dining room suite, 9 pieces. Sell seperately. Good condition. EXchange 7311.

18-IN CRAFTSMAN, reel-type power mower. Good as new. Cost $115, sell $50. CRescent 6868.

FAMILY-SIZE electric refrigerator, gas stove, both in excellent condition. EXchange 8254.

ELECTROLUX Vacuum Cleaner, like new with all attachments. $35. Dixie 2198 after 5.

DINING ROOM TABLE, 6 chairs, practically new. Very reasonable. ATwood 5166.

TWO modern green and white sofa beds, practically new, $70 each. EVergreen 9218.

UNIVERSAL electric ironer, practically new, reasonably priced. DEarborn 0314.

GLIDER, rocker, swing, chairs, shades. Cooper Furn., 171 Wh'l. MA. 0440.

WE BUY, sell and exchange furniture. Comfort Furniture. WA. 7789.

2 PAIRS drapes; cornice boards; large Venetian blinds. ATwood 7962.

BEST VALUES — EASY TERMS
Southern Furniture, 165 Whitehall

8-PIECE mahogany dining suite including credenza. $135. ATwood 4190.

THE RUG SHOP
140 Mitchell St., S. W. MA. 8584

HARVEY home freezer, good condition. For information, BElmont 4260.

Duncan Phyfe din. table $47.50
KIMBROUGH Furn. Mart WA. 9250

ELECTROLUX vacuum cleaner, late model, like new, $30. MAin 9115.

MAPLE dinette suite with hutch cabinet, chairs, $40. DEarborn 2602.

1952 COLDSPOT refrigerator, 7 cubic foot. Good condition. MAin 9363.

BENDIX automatic washer, $45; 5-piece dinette, $30. VErnon 3010.

300 NAME brand mattresses to clear. Petrie Furniture Co., LA. 4597.

1 FRIGIDAIRE FREEZER CHEST, ice cream type. CRescent 9950.

SOFA and chair, end tables, $45. Good condition. DEarborn 5154.

SINGER treadle sewing machine. BARGAIN. EX. 3250. Dealer.

CHILD'S 3-ft. auto, $11; bathinette, $2. P'tree Furn., VE. 2537.

TAPPAN gas stove, divided top, excellent condition. DE. 1951.

12-FOOT Victor home freezer. Good condition. EXchange 4489.

HOTPOINT electric range, good condition, $65. FAirfax 3304.

SEE your Western Auto for top quality Wizard appliances.

TWO Oriental rugs, 8x10, 9x12. RAymond 3131, ext. 26196.

NEW sofa bed, new electric Nesco Roaster. VErnon 3162.

WE buy, sell used furniture. Mitchell Furn. Co., AL. 6433.

1 KIMBALL PIANO, $125. Good condition. VErnon 6288.

FLORENCE gas stove, apartment size. DIxie 1377.

GAS CLOTHES DRYER. Reasonable. CRescent 5289.

ENGLISH lounge chair. Excellent buy. CH. 6547.

Diamonds and Jewelry 84

$13338 — ¾-CARAT EMERALD-CUT DIAMOND SET. Exquisite blue-white AAA Quality center and 2 baguette diamonds in solitaire and 3 baguette diamonds in band. Platinum. Valuation $650. Special $390.
TO OUT-OF-TOWN BUYERS
WE WILL send any diamond to your banker or express office for inspection. Send for free illustrated catalogue.
CITIZENS JEWELRY CO.
195 MITCHELL ST., S. W.
CYPRESS 9261

QUALITY diamonds for less. Jefferson's, 8 Auburn Ave., WA. 4786.

Antiques 86

NOTICE
MY marble-top tables have arrived, also a pine dry sink, a real beauty, lots of glass and china.
Butler's Antiques, EM. 5149
790 Hemphill at State and 5th Sts.

LIMOGES china by Charles Haviland, also Dresden lamp, Sevres lamp, pair bronze candelabra, pair crystal candelabra, etc. ELgin 0828.

SLEIGH BED, mahog., dble., old spread. $45. RA. 2783.

Radio, TV Sales & Service 88

DAY-NITE TV SERVICE
NIGHTS and Sunday our Specialty. Guaranteed Service. RA. 0342.

Radio, TV Sales & Service 88

TV CALLS—$1.50
Any Time, Day or Night
FACTORY-TRAINED and supervised servicemen. All work and parts guaranteed 3 months.
BE. 6331 CA. 2119

TV SERVICE CALLS
$1.50
REPAIRS GUARANTEED 90 DA.
ANY TIME — ANYWHERE
DE. 5154 EV. 6613

TV SERVICE CALL
Anytime-a'where, $1.50 plus pts., lab. We guarantee all parts 90 days. Ch'blee 3478; Atla., 47-3478, RA. 7903.

Day or Nite TV Serv.
ANYWHERE ANYTIME
MADISON TV SVC. CO.
FR. 4573

TV SERVICE. SYLVAN HILLS, East Point, West End, Cascade, College Park. Grant Park Service charge $1.50. RA. 6616 any time.

TV SERV. 9-9, rental $1, new, used TV $30 up with trade. Convert your phono. to HiFi phanstiehl kit $28.95. Drive in Buckhead TV. EX. 6471.

ZENITH console, 21-inch TV screen. Cobra-matic all-speed record player, AM radio. Going overseas. FRanklin 4144.

USED TV
$10 DOWN—$8 MONTH
Bob Shelley 273 P'tree CY. 6311

RELIABLE TV REPAIRS
MAULDIN RADIO, ATWOOD 2717

Musical Merchandise 90

PIANO BARGAINS
SMALL grand, like new, $595; student practice piano, $125; small, medium, large-size, rebuilt pianos, fine old makes, $135, $165, $175, $295 and up. $10 will deliver any used upright piano. Small monthly or weekly terms.
BASKETTE PIANO CO.
83 Alabama St., S. W.—CY. 7748

PIANOS
2 BEAUTIFUL Steinway grands. Completely reconditioned.
SPECIAL PRICES
LANIER PIANO CO.
64 Pryor St. WA. 6866

CABLE'S
RENTS, sells, exchanges, tunes and repairs pianos.
CABLE PIANO CO.
235 Peachtree St., NE WA. 1041

SACRIFICE extra nice J. C. Fisher Grand, $595; Roemer Brothers baby grand, $295. Both tuned and guaranteed. 391 Marietta St., CY. 5383.

BEST cash prices paid for saxophones, clarinets and all other band and orchestra instruments. Call WA. 0043. 195 Mitchell St., SW.

MARTIN GUITAR
BARGAIN, practically new. EVergreen 6715.

$10 DOWN delivers guaranteed piano. Sterchi's, 116 Whitehall. MA. 3100.

SACRIFICE—Wurlitzer spinet piano like new. Dlr. CY. 5383; DE. 5861.

SAXOPHONE, alto, E flat, excellent condition. EXchange 4458.

USED pianos, $50 up. Chaffee Piano Co., 140 Marietta, N. W.

Machinery and Tools 91

Equipment for Rent
WELDING EQUIP., air compressors, rock drills, pavement breakers, house jacks, chain hoists, light plants, electric saws and drills, pipethreading equip., boom trucks, sandblasting equipt., elec. hammers, paint-spraying equip., concrete mixers, water pumps.
AAA WELDING CO.
EL. 2641 496 Courtland St.

600-AMP. DC welding generator. Tubular trusses, basement columns, clothesline posts. Welding Fabricators. FA. 7441.

RENT 14-in. Dewalt saw with Dado set. FR. 2998, FR. 4132.

Building Materials 92

GLASS JALOUSIES
"DO IT YOURSELF"
We have over 30 sizes in stock

25½x28½	$5.94
29½x34	$7.57
31½x39½	$8.93
31½x50½	$11.22
33½x50½	$11.61
35½x50½	$12.12
31½x61½	$13.50
25½x34	$7.00
29½x39½	$8.62
31½x45	$10.06
33½x45	$10.41
35½x45	$10.90
31½x56	$12.35
33½x61½	$13.98

IF YOU CAN put up a straight 2x4, you can enclose your porch for less than half price.
BANKHEAD BLDRS. SUPPLY CO.
3045 Bankhead Highway, NW

Buildings for Sale
25'x30' - 25'x37' - 25'x38'. Will make 2 and 3-bedroom homes. Delivered on your lot, $1,200 to $1,520. Also thoroughly seasoned lumber, framing, sheathing, flooring.
44" - 50" COOL-AIR attic fans.
SHEET ROCK, asbestos shingles, plumbing fixtures, pipe and electrical supplies. 3 in 1 slate surface shingles, $3.50 per sq.
38" HOT WATER and steam radiators, 25c per ft.
WALK-IN REFRIGERATORS.
TERMS ON BUILDINGS ⅓ CASH. BALANCE $25 per mo.
Quickhome Sales Co.
Buford Hwy. (23)
Lawson General Hospital, Bldg. 21
Chamblee 47-3430

FOR EXTRA VALUES
BUILD with used materials, let us show you how you can save on: framing (long lengths), structural steel, plate glass.
COME BY OR CALL
HUDGINS YARD
CY. 2791 642 North Ave., N.W.

DRY LUMBER
Costs No More At
WILLINGHAM LUMBER CO.
2114 Piedmont Rd., NE. VE. 5357

CONTINENTAL WRECKING CORPORATION
2745 Bankhead Hwy. BE. 1584

BUILDING materials, new and used; plumbing fixtures, new and used. 465 Glenn St., SW. LA. 8848.

FLAGSTONE—Wholesale prices. Box 382, phone 2964, Jasper, Ga.

WINDOWS—Clothes Line Posts. Atlanta Steel Supply. MA. 7050.

Farm Equipment, Supplies 93

A REAL SALE
If You Have Hay You'll Surely Say 'Tis Better Stored In A Bale, So Hurry, Hurry To This Sale.
AUTOMATIC one man pickup hay baler, W/mtr. 1954 mod. Ga's best buy. Has baled less than 100 bales. 90-day factory guar., new $2,185. A steal for only $1,785
2 YEARS TO PAY
Quality Farm Supply Co.
100 Hunter St., SE. — CY. 5003

USED TRACTORS
Ford-Fergusons, $495 up. Easy terms.
HILL & YANCEY, INC.
1304 Bankhead Ave. BE. 4457
ALLIS-CHALMERS-FERGUSON

2½ H.P. BRIGGS & Stratton Garden tractor, 3 attachments, plow, harrow, cultivator. Used less than 5 hours. Cost $375, sell $175 cash. See at Reeves Red Dot Store in Roswell.

AVERY TRACTOR, 1948, with 2-disc plow, 12-disc harrow, good condition. Sell $375 account illness. BElmont 7293.

1953 FORD TRACTOR, used 64 hrs. Owner leaving state. Best offer. FAirfax 7977.

Off. Eqpt., Typewrits., Supls. 97

NEW typewriters for rent $4 and $5 per month. Also new adding machines for rent, regular prices. R. C. Allen Business Machines, Inc., 684 Spring St., NW. EL. 4449.

ADDRESSOGRAPH, console model 2700 with 10,000 frames, electrically operated, real bargain. EXchange 5226.

TYPEWRITERS repaired and rented. Luke Typewriter Co., 120 Forsyth St., SW. LA. 1396.

A. B. DICK MIMEOGRAPH, NEW & REBUILT. 318 P'TREE. WA. 1605.

Wanted to Buy 101

NEED CASH?
HIGHEST prices paid for your used cameras and photographic equipment!
Use Our Free Parking Lot
Courtland St. Entrance
ISENGOR
529 Peachtree St., AT. 4422

WE PAY the highest cash prices for used restaurant equipment. Office furniture and store fixtures.
ATLANTA FIXTURE & SALES
104 Pryor St., SW MA. 2224

WE PAY highest cash prices in town for good clean, used furniture, late model electric refrigerators and gas ranges. No amount too large. BASS FURNITURE CO. MA. 5123.

CASH waiting for you for your used furniture. Whitley Furniture Co., 365-367 Edgewood Ave. Phone AL. 9891.

HIGHEST prices for used store, office, restaurant equipment. Murry Fixture Co., 62 Ala. St., SW. LA. 7250.

WE BUY good used furniture, highest prices paid. All calls given prompt attention. LAmar 1872.

USED CLOTHING BUYERS
Adams, 1019 Lee St., SW. AM. 8023.

NEED good furn., TVs, ref., pianos, ranges, etc. Bank'd Furn. EL. 8510.

TOP PRICES FOR GOOD used furniture. SEIDEL Furn. Co., WA. 3929.

CASH FOR SPINET, GRAND OR SMALL UPRIGHTS. DLR. CY. 5383.

20-22-INCH, GOOD USED BOY'S BICYCLE. FRanklin 5740 after 5:30.

WE Buy used furniture. We pay highest prices. Cater Furn. Co., WA. 6254.

Wanted to Buy 101

1953 Atl. city directory. Mr. Glenn. Ofc., WA. 6604 or home, VE. 4093

HIGH prices for furniture. Ranges, ref. tools, etc. Payne's, AL. 1680.

NEED 2 clean, used sleeping bags. VErnon 3083.

Moving and Storage 102

FLANIGAN — The Moving Man, Inc. (Formerly Clark's Transfer Service, Inc.) Complete fleet of moving vans, experienced workmen. First-class warehouse facilities for storing furniture. Long-distance moving to all points. Free estimates. LAmar 7576.

LOADS, part loads to and from Ohio, Mass., R.I., Conn., N.Y., Chicago, Phila., Ky., Indiana, Wash., Ala., Tenn., Florida and Missouri points. June 1 to June 15. WA. 1412.
CONSOLIDATED VAN & STORAGE

DO NOT be deceived. Our rates are lower. Want loads to and from N.Y., Penn., D.C., Va., N.C., Fla., La., Ala., Mass. Weekly trips. Free estimates.
SUDDATH MOVING & STORAGE CO. 19 Ivy St., NE. WA. 6795

ROOMS AND BOARD—

Boarders Wanted 103

BEAUTIFUL Druid Hills, master bedroom for three young ladies, huge closets and plenty of storage space, private bath, has huge walk-in tile shower that is extremely lovely. Delicious meals 7 days weekly. CRescent 6526.

CHESTATEE INN (Near Sears) 580 Ponce de Leon, Northeast. Unique setup: rooms, apartments, 2 meals, 7 days, maid service, free parking, early breakfasts. Discriminating people. Reasonable. ELgin 6141.

CRESCENT GUEST HOUSE. Peachtree, Eleventh. Conv. to everything, delicious home-cooked meals; business people, couple, $10.50 up. Lobby, television. Also singles. EM. 2862.

80 11TH ST., NE
BETWEEN THE PEACHTREES
HIGH-TYPE HOME. Room with private bath, twin beds. Business girls. ATwood 5435.

?73 PONCE DE LEON, Northeast. Vacancies for young business girls. Convenient transportation, 2 meals, 7 days. AT. 8750; AT. 9272.

GENTLEMEN — Private or semi-private rooms, with 14 meals weekly. On 2 trolley lines. 1336 Piedmont Ave., N. E., AT. 3100.

828 PONCE DE LEON PL., NE. (Near Sears). Home-cooked meals. Business people, couple, $10.50 and up. EM. 6539.

1156 ST. AUGUSTINE Place, N. E.—Vacancies now available, two young ladies. June 15, one young lady. ATwood 4584.

201 Fifteenth Street, Northeast. A delightful home, rooms adjoining baths, delicious meals. Young business people.

ANSLEY PARK — Vacancies, ladies or gentlemen. Excellent meals. 151 15th Street, Northeast. EMerson 6183.

1255 PONCE DE LEON—Attractive rooms, private bath, for 2 ladies, gentlemen or couple. DEarborn 9394.

1092 ST. AUGUSTINE PLACE, Northeast. Attractive vacancies for business ladies. VErnon 3696.

NORTHSIDE HOME—Attractive, single, front, corner room. Semi-private bath. VErnon 6065.

815 PIEDMONT AVENUE, Northeast. Private room, bath, business people or couple. VErnon 6101.

890 PIEDMONT—Roommate, young lady. Twin beds, 2 excellent meals, 7 days. VErnon 8162.

NEAR PLAZA — Vacancies, ladies, gentlemen. Good food, clean environment. ATwood 8767.

SINGLE room, conveninet bath. Plenty home cooked food, 7 days. ATwood 0128.

724 PIEDMONT, NE.—Refined business girl share room. Private bath. VE. 7459.

TWO gentlemen. Semi-private, con. bath. Best home and food. VE. 0426.

LOVELY rooms, adjoining bath. 524 Seminole, NE. Convenient. WA. 8779.

QUIET, refined guest home, 2 men share room adjoining bath. VE. 7459.

NORTHEAST—Vacancies for gentlemen. 2 meals, 7 days. EM. 1440.

710 PIEDMONT — Vacancies. Men. $20 wk. Block north Ponce de Leon.

653 PEACHTREE — Vacancies for ladies and gentlemen. VErnon 9303.

1492 P. DE LEON, young business girls only. Reasonable. DE. 0822.

TWO GIRLS with private bath, 2 meals. Mrs. Ellis. VErnon 4244.

WILL BOARD elderly ladies in my private home. ALpine 1121.

HOME-COOKED meals. Clean rooms, $10.50 up. VErnon 1706.

1246 PONCE DE LEON—Boys and girls. DEarborn 1913.

Hotels-Motels 104

CYPRESS HOTEL
1 BLK. Candler Bldg. New management. A. C. Bartow. Mo. rates reduced. $30 and up. 61 Houston St., CY. 9984.

AVON HOTEL
Lowest Summer Rates
Sprinkler Protected

IMPERIAL HOTEL
355 PEACHTREE ST. LA. 1941
WEEKLY rates. Priv. baths. Parking.

RITZ HOTEL
SPRINKLER protected theater-hotel district. 103 Luckie St. LA. 0456.

AIR-CONDITIONED
Single and twin-bedrooms. Private bath. Kitchen unit. Weekly rates.
HOTEL SOUTHLAND—EL. 5575

CHEROKEE HOTEL — Free parking. Modern rooms and suites. Daily and weekly rates. 320 Ponce de Leon Ave., NE. AT. 0856

RMS. FOR perm. guests $1 per person per day. Walking dist. of bus. sect. Lenox Hotel, 367 W. P'tree, CYpress 9039.

SINGLES with private bath from $6 week; doubles from $13.50. Wynne Hotel. AT. 4476.

NASH HOTEL—195 Ivy St., NE. From $7 to $12 weekly. CY. 9142

HORNE HOTEL — P'tree at Baker. Room, bath, parking. $8-$10-$12 week.

MILLER HOTEL—Low weekly rates with bath. $8-$12. CY. 9871

PARK HOTEL, 70 Cain St., NE. Weekly rates, $8 and $10.

ROOMS FOR RENT—

Rooms—Furnished 105

ONE double bedroom, another twin beds, strictly Christian home, kitchen and home privileges. No drinkers or smokers. McLendon-Lake Clair bus. $1 to $2 per day each. In advance. No boarders. CRescent 5642.

ST. AUGUSTINE PLACE, NE — Large, comfortable room on first floor of private home, connecting bath, use of living room and porch, convenient to several bus lines. Middle-aged business lady. E. M. 4825.

EVERYONE who has rooms for rent needs the Wanted-Rooms and Board Classification in The Journal-Constitution Want Ads. If you can't find what you want, try an ad of your own. WAlnut 6823.

ATTRACTIVE corner room. Vicinity Brookwood Station. Semi-private bath. Convenient, quiet. Air conditioned or window fan optional. References exchanged. ATwood 0393.

ANSLEY PARK—Girls. Large corner rooms. Walk-in closets, innerspring mattresses. Nice furniture. Convenient to all points. Single, $7; double cheaper. EL. 7587.

CASCADE MANOR — Near transportation and shopping. Kitchen privileges. Young business couple preferred. After 6 p.m. RAymond 3656.

PRIVATE home, large corner room, clean and comfortable. Conveniently located, near three bus lines, in Northeast. Gentlemen. CYpress 3725.

211 WASHINGTON St., SW. Rm. 20. Men only $22
C. G. AYCOCK REALTY CO.
151 NASSAU ST., N. W. WA. 2114

NEAR Piedmont and Tenth and 3 bus lines, nice room, private porch and entrance. New innerspring bed. Prefer business person. ATwood 8704.

3191 PACES FERRY PLACE — Lovely room in private home. Connecting bath. Near Buckhead shopping center. Businessman. CHerokee 1659.

EMORY — 2 modern furnished rooms. On bus line. Gentlemen preferred. Call Sunday afternoon after 2 o'clock. CRescent 6192.

FRONT bedroom, adjoining bath, 2 girls. See Friday after 7, Saturday after 4, or anytime Sunday. 1012 Piedmont near 10th.

COMFORTABLE room, laboratory, closets, fan, adjacent bath. Near bus, nice home of quiet couple. DEarborn 1810.

PRIVATE entrance, comfortable, use of phone. See to appreciate. Between Peachtrees. Gentleman. ATwood 1482.

CASCADE Heights, corner room, new home with couple. Convenient transportation. Gentleman. AMherst 6053.

ANSLEY PARK—On transportation, room with private bath, walk-in closet, private home. EMerson 1007.

CONVENIENTLY located rooms, single or double. 419 Ponce de Leon Avenue, Northeast. ATwood 3276.

MORNINGSIDE DR., NR. PIED. LRG. COR. RM. BATH. ATTIC FAN. GENTLEMAN. $45. EL. 7216.

MYRTLE STREET, NE. Single or double one-bedroom. Adults only. No drinking. ATwood 0579.

1354 PEACHTREE, between 16th and 17th. Owner's home, convenient to everything. Gentleman.

EAST POINT—Private home, gentleman. Near transportation. Conveniences. CAlhoun 1989.

IDEAL LOCATION, delightful room, lavatory, quiet home. Refined gentleman. ELgin 0865.

NEAR Pershing Point — Nice large room. Private home. Lady or gentleman. ELgin 0401.

JUNIPER HOUSE — Clean, comfortable, convenient everything, single or double. EL. 9577

BRIARCLIFF RD.—2 rooms, shower, separate entrance. Gentlemen. DEarborn 5184.

HAPEVILLE—Nice, large room. Private home. $6. Near airport, Ford plant. CA. 6981.

COLLEGE PARK—Nicely furnished bedroom, connecting bath. Adults. CAlhoun 2577.

MORNINGSIDE—Lovely room, private home. Near bus. Gentleman. ELgin 6185.

Rooms—Furnished 105

LITTLE FIVE POINTS—Room for two gentlemen. Sink in room. CYpress 4445.

BEDROOM with kitchen privileges. Couple or one lady preferred. RAymond 6293.

NEAR Briarcliff Hotel, single rooms only. Clean. Gentlemen only. $9. ATwood 2251.

NICELY furnished, 3 large windows. $6 week. Gentleman or lady. RAymond 1685.

NICE, cool bedroom. Private bath, entrance. On transportation. DIxie 6747.

DECATUR—Close in, large corner room with private bath. CRescent 2217.

PEACHTREE-7TH ST., Bldg. section, corner room. All conveniences. VE. 5381

NEAR SEARS — ROOM, PRIVATE BATH, PRIVATE ENTRANCE. VE. 1818.

TWO LADIES—Use of kitchen and dining room. Adult home. VE. 0523.

EAST POINT, near Fort Mac. Private home. Gentleman. CAlhoun 8397.

208 14TH ST., NE—Double room, private bath. Single rooms. EL. 2234.

PONCE DE LEON-Briarcliff section, bedroom; kitchen privileges. EV. 9218

752 PONCE DE LEON, attractive front bedroom. Reasonable. EM. 5901.

NEAR SEARS, Northeast, large corner room. Twin beds. VE. 5479.

904 PIEDMONT, NE—Quiet corner room. Business people. ATwood 9486.

NEAR Sears, private room, private entrance, $7.50 week. ELgin 1361.

WEST END—One furnished bedroom. Very reasonable. RAymond 8254.

MYRTLE STREET, 904. Unusually nice, $7.50 week. EMerson 2006.

BUCKHEAD—Gentleman. Half block Peachtree. EXchange 6138.

NEAR Biltmore, cool bedroom, bath, private. $9. DEarborn 2726.

406 NORTH AVE., N. E.—Sleeping room, all util. furn. Reas.

Rooms—Unfurnished 106

356 5TH STREET, Northeast, middle-aged lady, share my kitchen. All conveniences. Utilities. EMerson 2010 after 5 p.m.

2 LARGE rooms, small kitchen, private bath, entrance, lights and water. Bus, adults. $43. 915 Capitol Avenue. WAlnut 6902.

2 UNFURNISHED rooms for rent. $25. CYpress 2985. 369 Grant Street.

H'keeping Rooms—Fur. 108

THIS IS NICE
4 ROOMS, pri. bath, large yard, telephone, utilities furn. $20 week. 1172 Martin St., S. E. MA. 6942.

HIGHLAND-VIRGINIA section, 2 or 3 business girls. All utilities, maid service, linens. Convenient transportation, stores. Call EMerson 5909 after 6 p.m.

NORTH HIGHLAND Avenue, N. E., lovely room, private bath, kitchen privileges. One or 2 girls. ATwood 7350.

3 SMALL ROOMS, private shower, electric ice box, side entrance. $10 week. On bus. RAymond 4466.

460 PULLIAM ST., S. W.—Two nice rooms, utilities, linens, dishes, silver, cooking vessels. Couple.

ONE-ROOM efficiency, convenient, 375 Glenwood Avenue Southeast. ALpine 5827.

S.E. SECTION — 1 room efficiency, stove, refrigerator, sink. On bus line. DI. 2505.

CLEAN, 2-room apartment, nicely furnished, private entrance. MAin 4614.

CLARKSTON, room private entrance, porch, all conveniences, $35. 43-7413.

NORTHEAST SECTION — Efficiency, nicely furnished. ATwood 2510.

H'Keeping Rooms—Unfur. 109

475 PULLIAM ST., S. E.—3 nice rms. Everything separate. $30. CY. 2514.
BREWER-HEAD CO.
Realtors Ga. Sav. Bk. Bldg.

H'spg. Rms.—F. or Unfur. 110

EAST ATLANTA section, 2 rooms, private entrance. All utilities. $47.50 month. CYpress 4970.

Wanted—Rooms 112

RETIRED gentleman wants housekeeping rooms. VErnon 6366.

Wanted—Rooms & Board 113

YOUNG ladies in school desire to exchange their services in Christian homes for room and board. Call Registrar, AL. 6813.

RENTALS—

Apartments—Furnished 114

Live in Solid Comfort
A FEW desirable furnished apartments now available, linens and maid service included. Attractive weekly or monthly rate, also a few hotel rooms available by week or month at sensible rates for the summer months. All rooms air-cooled, air-conditioning available at slight extra cost. Pershing Hotel, 1428 Peachtree St., AT. 8621.

North Decatur Apts.
2558 North Decatur Rd.
LOVELY furnished efficiency apt. Available now. On transp. and at super shopping center. Call DE. 3769.

Spacious, Convenient
LIVING rm., dining rm., kitchen, storage rm., 1-bedroom apt. on first floor. $100.
Twin Oaks Apartments
DE. 1736 3399 College Ave. CY. 6611

5-ROOM FURN. APT.
NEWLY decorated, nicely furnished clean apt. in Northeast section. Living rm., dining rm., 2 bedrms., kitchen and bath. Rent $125 month. WA. 7146. Eve., AM. 0517

OVERLOOKING PIEDMONT PK.
BUS at door, 1-room efficiency with kitchen and bath. All utilities included in rent. See resident manager. 1178 Piedmont Ave., from 5:30 to 8:30 p.m.

1208 McLENDON AVE., N. E.
3 Rms. $47.50
158 FORREST AVE., N. E., NO. 8
2 rms. $42.50
C. G. AYCOCK REALTY CO.
151 NASSAU ST., N. W. WA. 2114

NICE three-room furnished terrace apartment, adjoining house, nice living room, nice kitchen and bedroom, tile bath, private entrance front and rear, large patio. No children. 829 Courtenay Dr., Morningside section.

5-RM. APARTMENT
BEAUTIFUL liv. rm., din. rm., 2 bedrms., completely furn. $125 mo. Located at 2630 E. Wesley Terrace. EX. 0303; CH. 2662

NEAR SEARS
NEWLY decorated, large efficiency apt., conv. to everything. 800 Greenwood Ave., N. E., Apt. 16. EM. 6922 (or see janitor).

630 HUNT ST., N. E., redecorated and nicely furnished efficiency, $50. One-bedroom, $90 per month, including utilities.
The Garlington Company, Brokers
200 Peachtree Arcade MA. 6213

3 ROOMS, 2 bedrooms and kitchen. Share bath with couple. Also 2-room apartment, private bath. Frigidaire, lights, hot and cold water furnished. No pets, no drinking. Adults only. 587 Capitol Ave. RAymond 2250.

NORTHEAST — Clean, nicely furnished, 1st floor. Living room, bedroom, dinette, bath, kitchen, screened back porch. Close in, near stores, transportation. $85. Couple only. ATwood 5074.

NORTHEAST SECTION—Attractive apartment, private home. Living room, bedroom, dinette, kitchenette, bath, private entrance. Prefer gentleman or lady. ATwood 7696.

4TH DOOR from trolley, lovely kitchen and bedroom, private entrance. All utilities paid. 1 or 2 settled ladies only. $40 month. 1442 Oglethorpe Avenue, SW, just off Cascade.

3494 CAMPBELLTON RD., overlooking beautiful 15-acre lake. Efficiency. Private bath, entrance, utilities furnished. Fishing, boating, swimming. $45. Adults. CAlhoun 1541.

NORTHEAST SECTION — 4 rooms, nicely furnished, private entrance, utilities furnished. Near transportation. For 3 business girls or couple. Vacant. VErnon 6173.

NORTHEAST, beautifully furnished bedroom apartment, private bath, first floor. Also 3-bedroom apartment second floor, trolley. ATwood 5926, after 6, CRescent 0284.

DECATUR
3-ROOM APARTMENT, newly decorated, nicely furnished. Adults. $60. DEarborn 1387.

NORTHEAST—4 rooms, private bath, private entrance. Upstairs. Many windows, insulated, utilities. Good transportation. Reasonable. DIxie 7957. CRescent 0691.

DECATUR
THREE-ROOM apts., nicely furnished. Newly decorated. Adults. $75. DE. 1387.

HOUSE HUNT from here June 27th to July 31st. Large garage apartment close-in on bus line. Sleep 4. Steinway grand piano. $105. VErnon 8185.

Abba Hotel—Effi. Apts.
$50 MO. UP. ROOMS, $35 MO. UP
72 BAKER ST., NW CY. 8678

DECATUR
4-RM. APT.—Nicely furnished. Newly decorated. Adults. $79.50. DE. 1387.

ONE and two-room furnished apartments. Children accepted. 569 Washington Street, Southwest; 507 Capitol Avenue. MAin 8007; WAlnut 3580.

SPACIOUS 2 bedrooms furnished apartment, vicinity Ponce de Leon and Pig'N Whistle. Suitable for 3 or 4 girls. $100 month. CRescent 8104.

NORTHEAST — Living room, bedroom, dinette, kitchen and bath. Private entrance, newly decorated. ½ block bus and stores. EM. 1555.

CLOSE-IN—Two-bedroom apartment, 3 large closets, living room, large kitchenette, 3 or 4 settled business girls. $80 month. VErnon 5035.

DECATUR — New 4-room apartment. Private entrance, bath, utilities. Young business couple or bachelor preferred. EVergreen 4285.

Apartments—Furnished 114

GARAGE APARTMENT—Completely furnished, television. On transportation. $75 month. Quiet couple only. South Decatur. DEarborn 4419.

ANSLEY PARK — Attractive apartment. Business couple. Apply main floor, 128 Seventeenth Street, NE. Also 1142 W. Peachtree, NW.

DRUID HILLS — 3-room apartment, picture windows. New home. Tile bath, private entrances. Hotpoint kitchen. CRescent 8878.

173 14TH STREET, NE. Attractive newly redecorated bedroom, kitchenette, bath, porch. Settled business people. $75. ATwood 2839.

GRANT PARK—2 nice, clean, large rooms. On transportation, convenient to everything. Water and lights furnished. WAlnut 2735.

ATTRACTIVE 5-room furnished apartment. Utilities furnished. Private entrance. Near Fort Mac and airport. FAirfax 5351.

BRIARCLIFF ROAD—Cool, new one-bedroom, kitchen-dinette, tile shower, large closets, private entrance, utilities. CRescent 3751.

SPACIOUS, three bedrooms, living, dining, breakfast room. Very clean. Everything private. Bus line. Adults. $90. DIxie 5696.

BUCKHEAD SECTION. Nicely furnished efficiency. Private bath, entrance. Couple or business women. CHerokee 2368.

COZIEST little garage apartment for young couple. Everything furnished. $60. No drinkers. 90 Whitefoord Avenue, Northeast.

ATTRACTIVE 2-bedroom apt. Accommodate 3 or 4. Private entrance. Utilities furnished. Transportation. CRescent 6327.

SYLVAN HEIGHTS APTS., INC.
NICELY furnished 2-bedrm. apts. Convenient to airport and Fort Mac. $115. CA. 7317.

1055 KATHERWOOD DRIVE, S. W., garage apartment, 4 rooms, bath, garage. Conveniently located. $62.50. AMherst 0801.

WEST END, 2 rooms, private bath, on trolley. Child accepted. AMherst 9604, weekends and after 5 p.m. weekdays.

DRUID HILLS—Three large rooms. Kitchen, bath, large closets, utilities, $100. Couple. References. DEarborn 3984.

BEAUTIFUL APT.—2 bedrms., full dining rm., tastefully furnished in best Northeast residential section. EL. 4222.

NEW 3 rooms, suitable for 2 men or couple. No children. $85. 1176 Cascade Ave., SW. FRanklin 3850. WAlnut 9635.

LITTLE FIVE POINTS—Attractive, private apartment. Lights, water. Business couple, no alcholics. WAlnut 6913.

BUSINESS girl desires to share her attractively furnished apartment. NE section. G. L., 171, Journal-Constitution.

1315 STILLWOOD DRIVE, NE—2 bedrooms, 2 baths. All utilities. $85. WAlnut 5576 nights; Sunday, LAmar 2240.

NORTHEAST—Attractively arranged, nicely furnished apartment for 3 or 4 responsible business people. CRescent 3588.

N. S., 3 LOVELY RMS.
ALSO EFFICIENCY—ADULTS. EL. 3466.

308 S. MAIN ST. — Upstairs. College Park. 3 rms. Private bath. $40 mo. On car line. See any time. CA. 1869

YOUNG MAN to share 2-bedroom attractive apartment. Everything furnished including television. CRescent 0764.

LADY and adult son will share large home, well equipped, private bath, etc. EL. 6637. 1096 Boulevard, NE.

NEAR Emory, efficiency, private entrance, private home, on bus. Single or double. CRescent 8046, after 6 p.m.

NEAR SEARS — Nicely furnished bedroom, kitchen. In quiet home. Settled lady. References. VE. 1242.

EAST POINT — Two rooms, private bath, lights, water furnished, near transportation. Adults only. CA. 1573.

844 PIEDMONT Ave., 3 rooms. Private entrance. Utilities furnished. No children. $80. Apt. 1. ATwood 2523.

Deerfield Apartments
Completely furnished. VE. 9332.

WANTED, two business girls to share desirable apartment on Peachtree Street. Reasonable. EMerson 5872.

HAPEVILLE — 3 rooms, electric kitchen, utilities furnished, phone, garage, private bath. CAlhoun 8500.

ANSLEY PARK—Attractive 3-room apartment, near transportation. Business couple. $75. VErnon 7387.

LITTLE FIVE POINTS — 2 rooms, convenient to everything. Couple or one. No drinking. WAlnut 0626.

NORTHEAST — Unusually beautiful, large efficiencies. Suitable nurses, business people. DEarborn 1444.

SPACIOUS studio apartment. Two rooms, private bath. Utilities. Bus stop at door. EVergreen 7420.

SOUTHEAST — 2-room apartment, all furnished. Near transportation. Private entrance. DIxie 1640.

VIRGINIA HIGHLAND SECTION — Above average, clean, private, utilities. Adults. $75. VErnon 5183.

EAST POINT — 2 rooms, private entrance, bath, hot, cold water. Business couple. CAlhoun 2351.

EFFICIENCY — Excellent Northside location. Available July 1st for 3 or 4 months. EXchange 5155.

THREE nice rooms, private bath, entrance. Northeast, near bus, business couple. WAlnut 3127.

ONE-ROOM furnished apartment for couple, 1 block transportation. VErnon 1465 or BElmont 5722.

92 BAKER ST., NE—Eff. apts. Rms. Close in. Adults, linens, maid serv. Util. $8-$10 wk. Apt. 2.

GIRL, 25-35 to share private apartment, desirable Northeast location. EMerson 4920 after 6.

PEACHTREE ROAD, two-bedroom apartment, large closets, gentlemen or girls. CHerokee 7985.

COLLEGE PARK — New efficiency. Utilities furnished. Private entrance and bath. FAirfax 3417.

NE — LARGE room, kitchenette. All utilities, on transportation. Adults only. $50. LAmar 1193.

INMAN PARK, three rooms, utilities furnished, adults only. 1229 Euclid Avenue. CYpress 0094.

JUNIPER HOUSE—835 Juniper, NE. Efficy. Clean, comfortable. Conv. 3 bus lines. EL. 9577.

MIDDLE-AGED LADY to share my apartment. Prefer a business lady. 335 Clifton Rd., NE.

1001 West Peachtree efficiency, one or two bedrooms, private bath, entrance. ATwood 9178.

DESIRE to share my apartment with working mother and child. Child care. CYpress 5250.

BETWEEN Atlanta and Decatur, short block, trolleys. Everything private. ELgin 1637.

NORTHEAST—Lovely three rooms, ground floor. Private entrances. Reasonable. EM. 3714.

TENTH ST. section, living room, bedroom, kitchenette, private bath. Couple. EM. 4873.

SO. KIRKWOOD—3 rooms furnished for couple or 2 ladies. Utilities furnished. DE. 6266.

1-RM. effic. units from $15 to $19.50 wk. 2 rms. $21 to $27.50. Wynne Apt. Hotel. AT. 4476.

753 PENN Avenue, Northeast, 4½-room terrace, garage. $85 month. Adults, no pets.

CLEAN bachelor efficiency. Telephone, private bath, entrance, kitchen. CRescent 5970.

WEST END—2 rooms, everything furnished. $12.50 week. 1170 Gordon Street, SW.

GARAGE APT. Also trailer with bath house. All private. Utilities furn. S. E. MA. 5837.

DECATUR, close in, efficiency, private entrance. Everything furnished. CRescent 2217.

SYLVAN HILLS-Capitol View—Nicely furnished 3-room apartment. Adults. RAymond 5384.

COLLEGE PARK, 2 rooms, nicely furnished, private entrance and bath. CAlhoun 4326.

COLLEGE PARK—Nicely furnished bedroom, kitchenette, bath. Adults. CAlhoun 2577.

SOUTHWEST — Three rooms, conveniently located. Children accepted. CYpress 2440.

CONGENIAL businesswoman would like to share her home with same. CAlhoun 0718.

NORTHEAST — Efficiency apartment, near Sears. Utilities furnished. ELgin 7178.

BACHELOR will share air-conditioned apartment with evening student. ELgin 8672.

EAST POINT — Three rooms, upstairs, private bath, entrance. CAlhoun 3027.

2040 PEACHTREE RD. — 5 rooms, $100 per mo. Immediate poss. Adults. AT. 1757.

3 ROOMS, 4 rooms, all utilities furnished. 181 14th St., NE. AT. 9552, AT. 2161.

1012 WILLIAMS MILL RD. 4 rms. $57.50 per mo. Lights, water furn. AL. 6585.

TWO furnished apartments, near Hapeville and Forest Park. FAirfax 2992.

PONCE DE LEON—Attractive, newly furnished 3 rooms. Adults. ATwood 1901.

HAPEVILLE—Three rooms. Private entrance. Convenient trolley. CAlhoun 5338.

DRUID HILLS — Garage apartment, cheerful, 2 rooms, bath. DEarborn 2726.

COMPLETELY furn. efficiency apts. Couples only. 881 Ponce de Leon.

1519 OLYMPIAN WAY — 3 rooms. Utilities, private bath. RAymond 6491.

4 ROOMS for rent in Chamblee-Doraville vicinity. EXchange 3739.

3 ROOMS, conveniently located, nicely furnished. $50 month. ALpine 9763.

EMORY, terrace, 3 rooms, bath, pine paneled living room. CRescent 7823.

NEAR Forest Park, 3-room and bath garage apt. Couple only. WA. 2827.

555 PIEDMONT AVENUE NE., efficiency. $70. All utilities. AT. 8400.

NE—3 large cool rms., bath. Utilities. Adults (infants) $75. DE. 4079.

BUCKHEAD — 2 bedrooms, 3 beds; suitable 4 girls or adults. CH. 2432.

NORTHEAST—3-rm. apartment. Utilities, bath, heat. Adults. VE. 1586.

3 ROOMS, private bath and entrance. All utilities furnished. DEarborn 3179.

Apartments—Furnished 114

Furn. cabins and trailers. Good cond. $10-$15 wkly. 1145 Marietta St., NW.

NORTHEAST—3 rooms and bath, every convenience. MAin 4352.

THREE-ROOM apartment, utilities. $55 month. 62 12th St., N. E.

NE — 3 ROOMS, utilities, working people, private. EMerson 3687.

FOR couple, 3 rooms, porch, private entrance. $80. CHerokee 3007.

665 QUEEN ST.—3 rooms, bath, hot water. Couple. AMherst 3414.

HAPEVILLE spacious 3 rms., bath, 7 closets. $85. FA. 7237.

GRANT PARK—2 rooms, $50 month. 367 Park Ave., Southeast.

2 BEDROOM apt. in N.E. Bldg. Business girls. LA. 7176.

NICE 3 rooms, private bath. Little Five Points. CY. 8468.

THREE rooms, bath. $57.50. Gordon Street. BElmont 2249.

690 JUNIPER, NE.—3 rooms furnished. EL. 0474.

680 JUNIPER, NE.—3 rooms furnished. EL. 0474.

Apartments—Unfurnished 115

TWIN OAKS
PERFECT PERMANENT HOME
Located in a beautifully wooded area of Decatur Adjoining Shopping Center
COOL
Ventilating fans in each unit
SPACIOUS
1 and 2-bedroom units with Living room, dining room Furnished kitchen, tile bath Ample closets, Venetian blinds
WONDERFUL PLAYGROUNDS
6 wooded play areas to Delight the children.
REASONABLE
Rent from $75 to $87.50
Call DE. 1736 or CY. 6611
3399 College Ave., Decatur

NOW!
2-BEDROOM APTS.
$57.50
INCLUDING WATER, STOVE, REFRIGERATOR, BUILT-IN CABINETS, ON TRANSPORTATION, OFF-STREET PARKING, DAY NURSERY IN CONNECTION.
PLENTY OF CLOSETS
Bus Service Every 15 Minutes
THREE MILES TO DOWNTOWN
SCHOOL ON GROUND NOW COMPLETED
MOVE IN TODAY!
VILLAGE APARTMENTS
1767 SO. PRYOR RD.
PHONE LAmar 7000

OGLETHORPE
APARTMENTS
2 BEDROOMS
$55-$57.50
$69.50-$73.50
SCHOOLS
CALL 47-5201

BLAIR VILLAGE
One and Two
BEDROOM
APARTMENTS
$45-$47.50
$50-$52.50
$55
Day Nursery and Schools
CALL ALpine 5433

COLONIAL HOMES
APARTMENTS
BEST IN ATLANTA
LOCATED just off Peachtree Rd. adjoining Bobby Jones golf course. One, two and three bedrooms APARTMENTS equipped with gas range and electric refrigerators. Complete and prompt maintenance and repair service. Garage available with each apartment. RENTAL OFFICE, 214 Colonial Homes Dr. NW. Phone AT. 9729. After hrs., AT. 1887.

HOLMES ST. APTS.
EM. 3190—Newly decorated
2-Room efficiencies $47.50
1 Bdrm.-liv. rm., kit., bath $55.45
2 Bdrms., large liv. rm., kit., din. space, large bath $65
Water furn. Janitor serv. Playground
1 BLOCK from Howell Mill bus. 2 miles downtown, churches and shopping center near.

PEACHTREE GARDEN
APARTMENTS
OFFERS completely redecorated 2- and 3-bedroom apartments. On Peachtree Road just beyond Veterans Hospital. The Jim Cherry Grammar School, DeKalb's finest, across the street. Garage, storage space, shades, Frigidaire, stove furnished. We furnish hot water and heat for the apartments.
CALL CH. 4375 or CH. 5571

AIR-CONDITIONED
Near 28th and P'tree
96-102-106 Sheryl Pl.
OPEN—Beaut. 2-bedrm. Elec. stove, dishwasher, refrig., Ven. blinds, lge. gar. with storage room. Avail. now. Adults only. $135. Resident mgr. 296 Ardmore Cir., Apt. 1, Mr. Pritchett. AT. 6645. VE. 6747; ofc., LA. 7781.
EAST ATLANTA REALTY CO
498 Flat Shoals

East Wesley and
Piedmont Court Apts.
COR. East Wesley and Piedmont Rd. NE. 2 and 3-bedrm. apts., including playground for children, stove, refrigerator and janitor serv. Schools nearby. $87.50 to $95. EX. 0303; after 5:30 and Sat. and Sun. CH. 2662 or EX. 4093.

1026 St. Charles Ave., NE.
1056 Spring St., NW.
443 N. Highland Ave., NE.
90 Elizabeth St., NE.
628 Boulevard, NE.
1166 Virginia Ave., NE.
1208 Virginia Ave., NE.
CALL AT. 0885
Hubert-Taylor Realty Co.
1409 PEACHTREE ST., NE.

Capitol View Apts.
4 AND 5 ROOMS
BEAUTY, comfort and convenience in well-kept buildings with hardwood floors, tile bath, showers. Stove, refrigerator, blinds, water furnished. $75 and $85. Stewart at University, S. W., near Fort Mac. AM. 7821, RA. 1239.

McDonough Hgts. Apts.
—$57—$60—
Near Chevrolet Plant and Fed. Prison. Most Room for the Money. All on one floor—No lease. See apts. from 8-4:30 daily. Open Saturday a.m. and from 7:30-8:30 p.m. on Tuesday and Thursday.
—Call DIxie 1972—

Rock Springs Estates
IN BEAUTIFUL wooded area, large living rm., full dining rm., 2 bedrms. and large closets, kitchen and tile bath. Playgrounds and park facilities. Near schools, shopping center and transp. Office, 1241 E. Rock Springs Rd. EL. 4222.

905 JUNIPER ST., N. E.
2-BEDRM. apt., heat and hot water furn. Adults only. No pets. See janitor or call AT. 0885.
Hubert-Taylor Realty Co.
1409 PEACHTREE ST., NE

NEW LUXURIOUS
32-28TH STREET, NW
WINGFIELD APTS. RESTRICTED
AIRCOND —ELEVATOR

LITTLE FIVE POINTS—Two spacious rooms, private bath, entrance, stove, electric refrigerator, Venetian blinds, all utilities furnished. Convenient everything. $11 week. $45 month. MAin 6630.

514 PARKWAY DR., Apt. 8. Nice 1-bedrm. apt. Newly decorated. $50. CY. 2514.
BREWER-HEAD CO.
Realtors Ga. Sav. Bk. Bldg.

Apartments—Unfurnished 115

HABERSHAM ROAD
ONE-STORY 2-bedroom brich with new stove and automatic defrost refrigerator. Large attractive patio. Convenient location. Adults only. $125. CHerokee 2313.

2214 PEACHTREE RD.
APT. 12. 5 RMS. Utilities except electricity and phone. Adults. No pets. G. G. Shipp, 321 Grand Theater Bldg., WA. 8372.

27 LAKEVIEW DR.
KIRKWOOD
4 RMS. AND BATH, $55 MO.
HARRY GLASSMAN AND CO.
Bkrs. 1036 P'tree EL. 6371

ATTRACTIVE APT.—S. W. section. Stove and refrigerator furnished. $60 per month. FR. 1491.

993 CLEVELAND AVE., NE
EFFIC. APT., gr. fl., priv. entr., bath. Utilities furn.
1-BEDROOM APT., priv. bath, conv. location. Newly dec. Utilities furn.

EFFICIENCY, newly decorated, near Ponce de Leon. Brick apartment building. Refrig., stove, heat, hot water, Venetian blinds fur. $47.50. WA. 3773; EV. 5366.

ONE-BEDROOM apartment in new duplex, 878 Durant Place, NE, off Eighth Street. Venetian blinds. Immediate possession. $75 month. Call VErnon 3233.

2-BEDROOM APT., landscaped, newly decorated, private entrance. Excellent neighborhood. SW section. $70. FR. 1491. Eve's., FR. 5983. AM. 0517.

1320 BURLINGTON ROAD, NE—Living room, bedroom, kitchen, bath, stove and refrigerator furnished. $60 month includes utilities. DEarborn 8886.

PONCE DE LEON—Redecorated. Attractive terrace. Large living room, bedroom, hall, kitchen, bath. Heat, water. Adults. $65. ATwood 1901.

794 MYRTLE STREET, Northeast. Three rooms, perfect condition. Stove, refrigerator, $75. Available 15th after 5:30. Saturday, Sunday: ELgin 5307.

CONVENIENT LOCATION — 2-rm. apt. Separate entrance. Stove, refrig. and all utilities furnished. Shown 7 to 8:30 p.m. 351 6th St., NE.

465 BLVD., NE. 5 rms., stove, refg., water and heat. Will redecorate. $67.50. Prefer adults. McKenzie-Dreger Co., 5 Ivy St., NE. CY. 2512.

LITTLE 5 POINTS — One-bedroom apartment. Private bath, entrance. Utilities, stove, refrigerator furnished. Child welcome. $60. ALpine 9794.

WEST END—Upstairs, three large rooms, private bath, stove and refrigerator. On trolley line, business couple. $55 month. AMherst 4452.

SYLVAN HEIGHTS APTS., INC.
2-BEDRM. apts. convenient to airport and Fort Mac. Playgrounds for children. $75 and $80. CA. 7317.

NEWLY decorated living-bedroom efficiency. Breakfast room, bath, kitchen. Stove, refrigerator. Private. 397 North Highland. CYpress 0220.

COLLEGE PARK—New three rooms. Private bath, entrance, floor furnace. Venetian blinds, stove, refrigerator. 420 East Walker Avenue.

617 PARKWAY DRIVE, Northeast. Four rooms, first floor apartment, redecorated. A few new features. Adults. EMerson 1383.

3 ROOMS, conveniently located. Private front and back entrances. Utilities furnished. 495 Waldo Street, Southeast. DIxie 5761.

NORTHEAST—Convenient to everything. 5 rooms, porches, refrigerator, stove, heat, water. Venetian blinds. $80. RAymond 7452.

NORTHEAST — Garage apartment. 5 rooms, bath, water furnished. Venetian blinds, refrigerator, stove, $75. CHerokee 1909.

KIRKWOOD — 3-room apartment, private entrance and bath. Business couple. References required. DEarborn 7973.

4 ROOMS, bath, gas on Bankhead Highway in Douglasville. Bus stop in front. $25 month. J. Cowan Whitley. Phone 2366.

PONCE DE LEON-Kennesaw, Northeast; living room, bedroom, bath, dinette, kitchen, porch. Adults. VE. 6362.

EAST POINT — New brick garage apartment. 4 rooms and bath. Completely private. $75. FAirfax 5294.

SMALL one-bedroom, living room, furnished kitchen. 633 Parkway Drive, Northeast. $45. CHerokee 3680.

PONCE DE LEON Ave., lovely, cool 3-room apt., tile bath. All utilities furnished. $69.50 CRescent 6454.

PEACHTREE CIRCLE — 3 rooms, bath $75 month. Utiltles included. Business couple. EMerson 5902.

3 ROOMS, Northeast. Large, cool. Stove, refrigerator, utilities furnished. Private bath. $60. DIxie 8798.

384 PULLIAM ST., SW—3 rms., priv. bath, hot water, $37.50. Gifford Rlty., Vol. Bldg. WA. 3065.

COLLEGE PARK — 226 East John Wesley. Four-room apartment. Utilities furnished. CAlhoun 3162.

DECATUR — 239 Drexel Avenue. 3 rooms, bath, lights, water furnished. $50. CRescent 4943.

COLLEGE PARK — 4 rooms, garage apartment, $50 month. Water, gas furnished. CAlhoun 8377.

LARGE APARTMENT, all utilities furnished. Private bath. Prefer settled couple. CRescent 2601.

1079 WEST PEACHTREE—1st floor, 2-room apartment. Lights, heat, stove and refrigerator furnished.

THREE-ROOM apartment, including furnished kitchen, garage, all conveniences. VErnon 0230.

NORTHEAST—3 rooms, kitchenette and bath. Refrigerator and stove furnished. ATwood 6964.

DECATUR — 2 rooms, private bath, refrigerator, stove, utilities. Business couple. CRescent 1591.

DECATUR, close in, terrace apartment, large shady lot. Utilities furnished. CRescent 2217.

706 PARKWAY DR., Apt. 4. 6 rooms, apartment bldg. Redecorated, first floor. $75. VE. 2801.

EFFICIENCY apartment near Emory. Range, refrigerator, utilities furnished. EV. 6650.

EMORY — High-class, 2-bedroom terrace apartment in new duplex. EVergreen 0333.

2019 OAKVIEW Road, Southeast—Five rooms, everything private. DEarborn 1474.

168 MORELAND AVE., N. E. Apt 18. 4 rooms. Available June 1. $52.50. See janitor.

4 ROOMS, private bath. Business couple desired. References required. DE. 4873.

MODERN, 1-bedroom, kitchenette, dining area. $55.40. 743-H Holmes St., NW.

CASCADE SECTION — 4 rooms and bath. Convenient. Phone FRanklin 1281.

HAPEVILLE—3 and 4-room apartments. All conveniences. FA. 7044.

SOUTHEAST — 2 bedrooms, kitchen, dinette. DIxie 5554, after 8 p. m.

THREE-ROOM apartment, private, upstairs, College Park. CAlhoun 3077.

764 EDGEWOOD, Inman Park, 5 rm bath, adults, partly, furn. MA. 9713.

4-ROOM apartment. Private entrance, bath, utilities furnished. FAirfax 6360.

WEST END—Attractive three rooms, private bath, near school. AM. 8963.

NICE 4 rooms, private bath. Utilities, ½ block trolley. Adults. LAmar 2030.

NORTHEAST — Two rooms, front. Private bath, entrances. MA. 4030.

202 CANDLER RD., SE — ATTR. GARAGE APT., $55-$60. CR. 8768.

3-ROOM apartment, stove and refrigerator. 307 Milledge Ave., SE.

471 COLLIER ROAD — 3-room garage apartment, ideal for couple.

WEST END — 5-room apartment, all conveniences. 538 Lee St., SW.

COLLEGE PARK—Four-room apartment, adults only. CAlhoun 7851.

PRIVATE 3 rooms, bath, $50. Lights, water furnished. EMerson 1595.

5 ROOMS, private bath, first floor, Southwest Atlanta. MAin 2277.

GARAGE apartment for rent, 4 rms., bath, shower. CAlhoun 4609.

3-ROOM APARTMENT and bath. Upstairs. $30. EVergreen 5011.

EAST POINT, 3-rm. apt., $50. Nothing furnished. FA. 2676.

3 ROOMS, lights and water furnished. EVergreen 3493.

3 ROOMS and bath, convenient to Sears. VErnon 6152.

GARAGE apartment, ideal for couple, $50. DIxie 1911.

Apartments—Fur., Unfur. 116

LUXURIOUS PRIVATE
SWIMMING POOL
THE DARLINGTON
2025 Peachtree Rd., N. E.
2-ROOM EFFICIENCIES
WITH KITCHEN AND BATH
FURNISHED OR UNFURNISHED
All Apts. Outside Exposure
Heat, water, electricity, cooking range, electric refrigerator, Venetian blinds, all furnished.
1 MONTH TO 1 YEAR
LEASE
Free Parking Area
Outdoor Terrace and Playground
Complete Shopping Facilities
Within the Building
SHOWN FROM 9 A.M. TO 9 P.M.
PHONE EMerson 2511

4 NICE ROOMS, all private, near shopping center and transportation. Reasonable. ALpine 4128, after 5 p.m.

FIRST FLOOR — Bedroom, kitchenette, bath. All utilities. Business adults. $55. ATwood 4093.

1-BEDROOM apartment. Partly furnished. 521 Boulevard, Northeast. ATwood 3946.

EFFICIENCY APARTMENT. Settled lady or couple. MAin 4030.

Duplexes—Furnished 117

WEST END—Two bedrooms, living room, dining room, kitchen, bath. Lights, water furnished. Two small children welcome. No drinking. $85. RAymond 3598.

HAPEVILLE — Modern 1 bedroom, living room, kitchen, dining area. Utilities furnished. $85. CAlhoun 2773.

Duplexes—Furnished 117

HAPEVILLE—2-bedrm. duplex, nicely furnished. $90 monthly. CAlhoun 8576.

Duplexes—Unfurnished 118

CHARMING INVISIBLE DUPLEX
3 DOORS, PEACHTREE RD.
WONDERFUL opportunity for large family to live in most desirable section. 3 bedrms., 2 baths, den, TV rm., entrance hall, liv. rm., din. rm., lge. kit., daylight basemt., steam heat furn. CH. 9580.

NEW, modern, 2-bedroom duplex apartment. Exclusive location, near Morningside. Exceptionally nice. Convenient transportation and school. July 1, $120. DEarborn 4448 or EMerson 6894.

AVAILABLE June 15, three rooms, bath, private entrances, lights and water furnished, refrigerator and stove, garage. 206 Whitefoord Ave., NE. $60. CRescent 8952.

IDEAL 2-bedrm. duplex. 1-story, insul., adjs. Hapeville cool shady city park. Spacious lawn. Conv. shop., trans., churches, schools. $69.50. Ava Park Co., FA. 9152. CA. 3636

BEDROOM, living room, kitchen, tile bath, shower, screened porch. Attached garage. Stove, refrigerator furnished. Redecorated. EXchange 6781.

NEAR EMORY UNIVERSITY—Practically new 2 bedrooms. Water furnished. Garage. Available June 15. $80. DEarborn 7585.

SCOTTDALE, two bedrooms, living room, kitchen, bath, outlet for electric range, natural gas. $45 month. EVergreen 3488.

MORNINGSIDE — 4 rooms, bath, water and heat furnished. Near transportation. Christian business couple. VErnon 3779.

BRICK 4½ rooms, bath needs redecorating. Close in, on transportation. $46.25 month. ALpine 6183. No children.

LITTLE FIVE POINTS
FOUR ROOMS, private bath, entrances. Venetian blinds. Adults. WA. 3481.

421 E. WASHINGTON ST., East Point, 3 rms., private entrance. $35 mo. Near school. See any time. CA. 1869.

DECATUR — 5 lge. rms. 1st. flr., redec. Heat, lgts., wtr. furn. Vicinity Agnes Scott. Avail. June 15. EV. 6083.

CUTE AS A BUTTON
1 BEDROOM, clean, no refrig. $60. Apply 665 Somerset Terrace, NE.

3 LARGE ROOMS, bath. Front, back entrances, private. Water, heat furn. $50 mo. AT. 6074.

1160 WADE, NORTHEAST — Redecorated 4 rooms, bath, furnace. $75. DEarborn 7109.

BUCKHEAD—1 floor, spacious, sundeck, carport. Adults. $125. CHerokee 0063.

DECATUR, 442 Ansley Street, attractive 1-bedroom apartment. CYpress 8315.

WEST END — 5 large rooms, everything private. Bus stop. RA. 3278.

5 ROOMS terrace apt. New. 2416 Cheshire Bridge Rd. $65. 47-2607.

GROVE PARK — 3 rooms. Everything private. BElmont 7090.

Houses—Furnished 120

3532 ROSWELL RD.
6-RM. brick, 2-car garage.
MRS. E. B. SMITH REALTY
3617 Roswell Rd. CH. 2176 - 2980

202 FORREST BOULEVARD, Decatur will share lovely 6-room home with couple or 2 girls. All conveniences. EVergreen 7094, after 5.

CHAMBLEE
NEAR EASTMAN KODAK, all industrial plants. Call 47-4590.

RENTING HOME for summer, would like 6 high-type girls. Meals served if desired. ATwood 6459.

NORTHEAST — 2 bedrooms, nicely furnished. Available immediately. $120. Call 43-6111.

7-ROOM house, partly furnished, near everything. Sale or rent. AT. 6078.

Houses—Unfurnished 121

2-BEDROOM HOMES .... $70 MO.
3-BEDROOM HOMES .... $80 MO.
NATURAL GAS, CITY WATER, SEWERAGE. BLOCK OF SCHOOL ON LARGE LOTS. 1ST COME—1ST SERVED!
BELMONT HILLS, 602 CHEROKEE RD., SMYRNA, GA. PHONES 45-4949, 45-5209.

3532 ROSWELL RD.
6-RM. brick, partially furnished, 2-car garage.
MRS. E. B. SMITH REALTY
3617 Roswell Rd. CH. 2176 - 2980

DECATUR
SMALL 2-bedrm. house, pretty corner lot, gas heat, garage, near trolley. $90 per mo. DE. 3394.
CARY BONE RLTY. REALTORS
158 SYCAMORE ST. DECATUR

2233 College Ave., NE
5-ROOM bungalow, vacant. $80 mo.
DEKALB REALTY CO.
CR. 6411 DECATUR CR. 7493

NEAR NAVY BASE and Industrial Boulevard. 6 rooms, stove, refrigerator. Garage, fenced yard, automatic gas heat. $85. CHerokee 7588.

SMALL, pine-paneled cottage. Ideal for couple. Good location, spacious grounds. Garage available. $55 month. Call 47-4147 (Chamblee).

EFFICIENCY APARTMENT—Large room, kitchen, bath, front and backyard. Near B-O-P Plant. Call Chamblee 47-2446.

TWO-BEDROOM home in nice residential section, convenient to all facilities. Glenwood section. $60. CRescent 8928.

GROVE PARK — 2 bedrooms, newly decorated. Gas range, Venetian blinds. All conveniences. $85. BElmont 5107.

CASCADE HEIGHTS — 6-room brick, basement garage, central heat, nice lot. $115 month. BE. 4627.

SMALL HOME, greenhouse, 2 glassed-in porches. Convenient location. ELgin 4904.

171 STRATFORD DRIVE, Southwest, off Burton Road. 5 rooms, bath. $65. CHerokee 8613.

CLAIRMONT-BUFORD SECTION — 5 spacious rooms. Lovely grounds. DEarborn 1444.

5-ROOM brick. 2453 Stewart Avenue, SW. $85. Apply within or call EMerson 2604.

CHAMBLEE-DORAVILLE — Three bedrooms, modern. $110 month. 47-3094.

SIX blocks Candler-Glenwood — 6-room house, nice yard. $75. VE. 8218.

665 JULIAN ST., N. W. 4-rm. house, bath, gas. AT. 0121.

FIVE-ROOM HOUSE. Hot and cold water. 1778 Marietta Road.

BEN HILL — Nice 3-room cottage. RAymond 4992.

SIX ROOMS, 295 Holderness St., SW. EXchange 8362.

Resorts 125

ORMOND BEACH, FLA.
AVAILABLE (week or month) July and August, lovely 3-rm. guest house on beautiful Halifax River. 5 minutes from world's most beautiful beach. Paneled living rm. with sofabed; bedrm., twin beds; modern kitchenette and bath. Private driveway. All utilities furnished. $35 week. Cary Bone, Ofc., DE. 3394; res., DE. 2077.

FLORIDA
May 1 Through September
LOVELY 3-room apartments, opposite Park and Beach; 650-foot ocean fishing pier. Boats available. Reservations now. $40 week. Write Pal Parker, Flagler Beach, Fla., or call CA. 6886 nights or Sunday.

BEAUTIFUL Lake Summit, Blue Ridge Mountains, near Hendersonville, North Carolina. Furnished cottage, all modern conveniences. Private beach, servant's quarters. Good swimming, fishing and boating. Cool. Comfortable. CHerokee 7192.

JAX BEACH, FLA.—Green's Ocean Front Court. Modern. A.A.A. Open all year. 3 blocks amusement center. Accommodate 2 to 6. Seasonal rates. 301 1st St. So. Ph. 5-5252.

LAKE NOTTELY COTTAGES in the heart of the Blue Ridge Mts. Rooms and kitchenettes. For information call CR. 5681 or write Wayne Stroud, Blairsville, Ga.

SUMMER mountain home, furnished. 2 bedrooms, beautiful view. June 12-Aug. 27. $70 month. Box 343. Dahlonega. Phone 70-W.

ST. SIMONS—2-bedroom duplex, 2 blocks from ocean. Rent weekly or monthly. Mrs. Bradley, EV. 3061.

Suburban—For Rent 126

6-ROOM house, hot and cold water. No bath. 5 miles east of Fairburn, on Lee's Mill Rd. $35. No drunks. CAlhoun 5606.

PINE LAKE—5 rooms, 1½ baths. Closed-in porch. Stove, refrigerator furnished. Nice shady lot. 43-7346.

5-ROOM house 3½ miles from Decatur on Lawrenceville Highway. Call 43-7889.

FOUR-ROOM HOUSE.
FAIRFAX 7663

5-ROOM house, 1½ miles below Redoak. $10 week. CAlhoun 6438.

Business Property—Rent 128

WALTON AT FORSYTH
4,000 SQ. FT. 2nd floor space. Will remodel. Ideal for offices, club room, restaurant. Call Downing Brown
SHARP-BOYLSTON CO.
Realtors WA. 2929 Grant Bldg.

596 PONCE DE LEON AVE.
ACROSS street from Sears, loading parking, grand business location. Low rental. WA. 1603.
M. C. PARSONS, Agt., Grant Bldg.

BEST retail location on Marietta St. Newly decorated building. Will rent upstairs and downstairs together or singularly. Low rental. Owner, L. N. Adams, WA. 3640.

VERY NICE metal and block building. Approx. 1,200 sq. ft. Wonderful section for any business. Newly painted. Parking space, near Ga. Tech. Owner, AT. 0228.

BRICK and concrete store, 40x356, with or without fixtures, in ramp of Expressway, large parking area. 2580 Lakewood Ave., S. W. CAlhoun 2551.

DECATUR
MODERN STORE, good location, 19x97. CRescent 8685.

Stores, Warehouses, Office Space
ALLAN-GRAYSON REALTY CO.
30 N. Pryor St. WA. 1698

3,200 SQUARE FEET. New building, excellent location for store or warehouse. Ample parking. EMerson 3052.

BUCKHEAD—Large duplex, suitable home, light business, nurses, doctors. DEarborn 1444.

STORE BUILDING — 219 E. South Main St., College Park. CAlhoun 3077.

Business Property—Rent 128

McINTYRE REALTY CO. CY. 8631
REALTORS HEALEY BLDG.

STORE or ofc., 1,000 sq. ft. Air cond. 1554 Piedmont NE. EL. 2557.

Office & Desk Space—Rent 129

DESK SPACE, air conditioned, steno. service, free parking. Also large air-conditioned private office. 92 14th St., N.E. EM. 3611.

MODERN air-conditioned offices, ground floor, connecting offices. 350 square feet, $110 month; singles, 165 square feet, $60; 225 square feet, $75. Private, paved parking. Janitor service. Newly decorated. 306 Ponce de Leon Bldg. Miss Golden, EM. 4669.

NEWLY record., air-cond. space near court house. Ten offices or will sub-div. Reasonable.
C. G. AYCOCK REALTY CO.
151 NASSAU ST., N. W. WA. 2114

12½ BROAD ST., between Marietta and Rich's. Large front office, 650 sq. ft. Partitioned, 2nd floor, new bldg. Light mfg. permitted. VE. 5113.

OFFICE on 10th St., between Peachtrees with experienced secretary. Suitable manufacturer's agent or small business. EL. 5085.

GOOD OFFICES, 66 Eleventh St.
DORSEY-ALSTON CO., Realtors
72 Eleventh St. AT. 7554

750 VA. AVE. — 3-room office. Private entrance, private bath.
ADVANCED RLTY. CO. FA. 8238

OFFICE space with receptionist furnished. Secretary optional. 333 Candler Building. WA. 6448.

1393 PEACHTREE—2 off. for $65. Newly dec. Parking. VErnon 0021.

PRIV. OFFICE, desk space, tel. and mail service. 231 Healey Building.

Warehouses for Rent 131

DECATUR
2,600 SQ. FT. with truck dock, available immediately at $100 mo. Call Jack Anderson.
DeKALB REALTY CO.
CR. 6411 Decatur CR. 7493

Business Property Wanted 132

LET ME RENT or sell your property. A. B. Reisman, AL. 4663.

For Rent—Colored 133

575 Myrtle St., NE. 5 Rms. $52.50
284 Hilliard St., NE. 3 Rms. ...$55
454 Buchanan St., NE, No. 1,
2 Rms. $37.50
242 Clifton Pl., NE. 2 Rms. ...$40
268 Pine Pl., NE. 2 Rms. ...$37.50
221 South Ave., SE. 3 Rms. $47.50
978 Peeples St., SW, No. 1,
3 Rms. $47.50
550 Middle St., SW, 3 Rms. ...$45
970 Welch St., SW, 3 Rms. $47.50
623 Alpine Pl., SW, 3 Rms. ...$50
983 Peeples St., SW, 3 Rms. ...$45
760 Ezra St., NW, 3 Rms. ...$47.50
431 Vine St., NW, No. 12,
3 Rms. $47.50
1001 Joyce St., SW, 3 Rms. ...$50
536 Sunset St., NW, 3 Rms. ...$50
All the above have bath, lights and gas.
950 Fielders St., NW, 3 Rms. $37.50
977 Hubbard St., SW, 3 Rms. $36.25
119½ Butler St., NE, 3 Rms. ...$35
498 Fifth St., NW, 3 Rms. ...$40
376 Simpson St., NW, 1 Rm. ...$20
R-360 Henry St., SW, 2 Rms. $25
262½ Decatur St., SE, 2 Rms. $30
C. G. AYCOCK REALTY CO.
151 NASSAU ST., NW WA. 2114

760-774 Ezra St., N. W.—Corner Fifth St. 3 rms. New duplexes, tub and shower, screened, auto. gas, hot water, gas for heat. Keys at 765 Ezra. $47.50.
C. G. AYCOCK REALTY CO.
151 Nassau St., N. W. WA. 2114

760-774 EZRA ST., N. W., corner Fifth St., 3 rms. New duplexes, tub and shower, screened, auto. gas, hot water, gas for heat $47.50
C. G. AYCOCK REALTY CO.
151 NASSAU ST., N. W. WA. 2114

EAST POINT, nice 1 and 2-bedroom apts. Complete with stove and refrigerator. Water furnished. Call res. mgr. between 8 a.m.-5 p.m. FA. 5281.

SINGLE ROOM
UTILITIES FURNISHED
584 EDGEWOOD AVE.

2-ROOM, full bath apartment. New brick building. 191 Merritts Ave., NE. Also 594 Humphries St., SW. CY. 6671.

1180 Ira St., Apt. No. 1 ..... $37.50
542 Myrtle, Apt. No. 5 ..... $37.50
ENREST L. MILLER, BKR. C&S Bl.

895 WELCH ST., SW. 3 rms., bath. $42.50.
ROOKER, INC. MA. 6550

ROOMS, kitchenettes, apartments. $7.50 up. 420 Piedmont Ave., NE.

FOR 2 AND 3-rm. apts. call C. G. Aycock Rlty., WA. 2114.

2 LARGE unfurnished rooms. $5 each. ALpine 5453.

Wanted to Rent 134

DO YOU have surplus space in your business room to subrent to reliable tenant? Small service business desires to locate in NE section. Would take half of vacant room if reliable partner would take other half. VE. 3884, ask for Mr. Rogers.

WE HAVE choice clients desiring year's lease on N. S. and N. E. homes. Rental range $100 to $200 mo. List your home with Nation's Rlty. Co., 3908 P'tree Rd., EX. 4407, CH. 2874.

WANTED — 4-bedroom unfurnished home to lease by executive being transferred here. Please call CYpress 6632 any time after 8:15 Monday. Mr. O'Reilly.

GENERAL MOTORS man recently transferred Atlanta, needs 3 bedrm., unfurnished house, prefer Northside. Call Mr. Chevako, CY. 6961, or LA. 2461, Ext. 752.

COUPLE and 2 children, 8 months and 4 years, desires 2-bedroom unfurnished home in Decatur. References. EVergreen 7906.

YOUNG couple desires small furnished apartment. Reasonable. Good location. Call after 4:30. EV. 5775.

TWO unfurnished light housekeeping rooms by business couple. T. Z. 102, Journal-Constitution.

TWO or three-bedroom house, unfurnished. Buckhead section. ATwood 9014.

BUSINESSMAN, 34, desires roommate. Emory section, carline. EX. 0528.

REAL ESTATE—

North Side 135

BRIGHTON RD.
FIRST time offered—A fine brick, one-floor plan home. Reasonably priced in the mid-twenties. Entry, living rm. with fireplace, very large dining rm., sunroom, 3 large bedrms., 2 full tile baths, kitchen with walk-in pantry. Completely floored attic, laundry and maid's facilities in basement. Attractive fenced-in back yard, with lighted badminton court. Call Ted Venard, EX. 5892 res., CH. 6421 ofc.

P'TREE PARK
HOME AND INCOME
FIRST offering—On perfectly level lot, a comfortable bungalow, in excellent condition. 2 good-sized bedrms. and full tile bath, living rm. with fireplace, dining rm. and bright kitchen, ample storage space in attic. In the rear a charming guest house with 2 rooms, bath and kitchenette, separate facilities. Completely fenced back yard. Bus 2 doors away. Price $14,000. Call Ted Venard, EX. 5892 res., CH. 6421 ofc.
Dean McKoy Realty Co.
4589 Roswell Rd. CH. 6421

QUIET STREET
LARGE FRONTAGE
NEW brick, west of Peachtree, well-planned 3-bedroom, 2-bath home. Living room, separate dining room, modern kitchen with breakfast area, utility room, carport. Beautiful setting. Can be handled with low cash payment or will trade. Price under twenty. Mrs. True, EX. 2959; ofc., EX. 6311.

BUCKHEAD AREA
1-STORY red brick on nice lot, walking distance to E. Rivers School. Living room with fireplace, dining room, music room, kitchen, screened porch, 3 bedrooms, daylight basement with 2 finished rooms, laundry room and playroom. Redecorated inside. Owner transferred. Priced in middle teens. Mr. Branan, EX. 3445; ofc., EX. 6311.
North Fulton Realty Co.
3185 Roswell Rd. EX. 6311

TOMLIN OF BUCKHEAD
"STUDIO OF HOMES"
OPEN WEEKDAYS
9 A. M. TO 6 P. M.

NORTH OF BUCKHEAD
A BIT of acreage, a bit of woods and a bit of cleared land. Charming small brown house 'way back from close-in paved road. Bright country kit., modern (stove has Ventahood). Large scr. porch off kit. and din. rm.—outdoor living at its best. $18,-500. Exclusive. Mrs. Normandy, CH. 0048; ofc., EX. 4636.
TOMLIN REALTY CO.
292 E. Paces Ferry Rd. EX. 4636

Only $100 Cash to Vets
3 BEDROOMS, forced air heating, American steel kitchen, interior room of fir paneling, all utilities. Located in Coronado Acres across from Lawson General Hospital off Carroll Ave., 15 minutes from downtown Atlanta via new Expressway. Phone Don Gordon, 47-9054.
Thos. J. Northcutt & Co.
GUNNISON HOME DEALER
3130 Maple Dr. EX. 6484

OPEN
Sat., 2 to 6
4700 Mystic Dr., NW
4 bedrooms, 4 baths, den
1-year-old brick ranch type
Three blocks to school
Priced to sell fast
Mrs. Christian
CH. 8137
Peachtree Realty Co., EX. 6472-3

North Side 135

OPEN TODAY
1038 Northcliffe Dr.
IN EVER-POPULAR Wildwood, off Howell Mill Road, and near Morris Brandon School. See this new smartly designed brick home with attractive floor plan, including 3 bedrooms (1 paneled) and 2 tile baths. In addition, 2 finished rooms and bath in basement. A real value at $24,000. Have several other new homes on same street. See Charles Wheeler at property, or call EM. 3962, res.; WA. 0147, office.
Spratlin, Harrington & Thomas, Inc.
REALTORS 74 MARIETTA ST. SW

OPEN
4297 OSBORNE RD., BROOKHAVEN
4½-YEAR-OLD cedar shingle and antique brick. L.R., D.R., den, 3 B.R., 1½ baths, attached garage, screened porch, attic, large wooded lot 115 by 286. Quiet, peaceful surroundings but convenient to transportation. Jim Cherry and Lady of Assumption schools. $17,500. EX. 2503.

3189 E. Wood Valley
3-BEDRM., 3-BATH, MODERN
UNDER $30,000 WILL GO GI.
EXCLUSIVE
Y'ALL CALL EX. 1783
MORSE REALTY
3100 Roswell Rd. EX. 1783

SHERWOOD FOREST
ROBIN HOOD RD.—2nd blk. from Peachtree. Yellow brick. Living rm., dining rm., lovely porch, 3 bedrms., 2 baths, wonderful kitchen. Terrace level, lrg. playrm. and den or 4th bedrm., full bath. Excellent buy. ELgin 3851.

IN ONE of the best locations, west of Peachtree. Builder has one 3-bedrm., 2-bath brick home left, that can be sold on 100% GI loan, or 80% conventional loan. Priced $18,750. TO SEE, go Peachtree Rd. to Wieuca Rd., turn on Wieuca Rd. 3 blks. to N. Ivy Rd., go N. Ivy Rd. to Glengary Dr.

BEAUTIFUL Northside—We specialize in "choice homes for choosey people." Call for an appointment. We'll fit your every need. CH. 6752.
BOB DELL REALTY CO.
NO. 1 WEST PACES FERRY RD.
CH. 6751

TRADE
I WILL give you an excellent trade on your smaller home in exchange on my 4-bedroom 2½-bath brick home. Well located in Northeast section. Owner, CR. 0211.

FAIRWAY PINES — 3-bedroom homes. 100% GI loans. N. Druid Hills Rd., 1 blk. from Brookhaven school. Mrs. Eason, BE. 9092. Rudolph Geissler Jr.; Brocker. 3451 N Druid Hills Rd., CH. 4474.

$14,850—By owner. Kingsboro-Roxboro section, 2 blocks off Peachtree Road. Near schools, and shopping center. 1 acre well landscaped lot. Brick, 2 bedrooms, den. (No agent) Phone CHerokee 0292.

618 TIMM VALLEY ROAD, Buckhead section. New brick duplex, 2 bedrooms, tile bath. Youngstown kitchen each side, porch and carport. Price $20,000. Alford Cheek, EVergreen 0928.

2086 EVERGREEN LANE — New brick duplex, 2 bedrooms, tile bath, pretty kitchen each side. Price $20,-000. Alford Cheek, EVergreen 0928.

OGLETHORPE Estates — Customed homes in the 20,000 to 30,000 class for the discriminating home seeker. E. A. Barton, Bldr., CR. 4088.

WILDWOOD—Attractive brick ranch home on large lot. Vacant. Moog Rlty., VE. 1101, 1909 P'tree

WEST WESLEY—4-bedrm., den and play room. On 1½ acres. Sacrifice in 30s. Owner, EX. 1576.

HABERSHAM Rd. section 3 bedrooms, $15,950. Baggett Rlty. Co., CH. 2106, Buckhead.

3 BRS., 2 baths. Mrs. Norman, Bkr., CH. 1383-6822 77 W. Paces Fy. Rd.

TOMLIN REALTY CO. EX. 4636
292 E. PACES FERRY RD. NE

3-B, 1½-ba., 100% GI. Parker & Co., Bkr., EM. 4706. 304 P de L.

P'TREE HTS. 2 and den. Nice. Hunter Rlty., 1145 P'tree. EL. 1029

NUTTING REALTY CO.
45 11th St., NE VE 4747

LUPY CO., BROKERS
CH. 2185 3076½ ROSWELL RD

NUTTING & COMPANY
Realtors Atl. Fed. Sav. Bldg.

BURTON REALTY CO.
CH 4422 2794 Piedmont Ave NE

LONG ISLAND ESTATES, Sandy Springs. Fred G. Fett Jr. EX. 2507.

Herbert A. Cline Rlty. Co., CH. 7044
3164 P'tree Rd. Realtors at B'head

R. B. DeCOUDRES, BKR.
EX. 8353 Buckhead EX. 8935

D. L. STOKES & CO.
AL. 8511 Volunteer Bldg.

4 B.R., 2 baths. Chas. D. Thompson Co., Bkrs., 974 Crane. CH. 1605.

DENNY-HAYNIE, INC. Bkrs.
3104 Roswell Rd. CH. 9452

FOR FINE HOMES, EX. 9696
JACK SALMON RLTY. CO.

Dinkins Coppage & Assoc. Rlty. Co.
254 Elden Dr., CH. 1090

6 RMS., Ba.—$13,500. Tillis Rlty., P'tree Hills, CH. 3014-4335.

6 RMS., Ba.—$13,000. Tillis Rlty., P'tree Hills, CH. 3014-4335.

Northeast 136

DUPLEX DE LUXE
SITUATED just off Ponce de Leon Ave., on large lot, select neighborhood. Each apt. has 26-ft. L.R., full D.R., kit., 2 nice bedrms., each with pri. bath. $25,000 class. Shown by appt.
LUTHER ALFORD, Bkr. DE. 0422
Masonic Bldg., Decatur DE. 0804

NEW BRICK
2 B.R., den, 1½ baths, carport, utility room, attic fan, beautiful kitchen. lot 60x200. Ewing, EL. 6896.
HOLLEY REALTY CO.
930 W. Peachtree EL. 3734

LaVISTA RD. section, 3-BR., den, large kitchen, fireplace, basement. New. $20,000. Shown by appointment. Call Aycock, EL. 1879, or Crowley, AT. 1207.
CRESTWOOD REALTY CO.
2644 LaVista Rd., N. E.

HOME AND INCOME
RED BRICK, convenient place to live, level lot, 1244 Albemarle, N. E. For details call Johnson, DE. 6251, eve. C. G. Aycock Rlty., 151 Nassau, WAlnut 2114.

1316 Normandy Dr., NE
2-BEDROOM brick, carport, full basement, dishwasher, air-conditioner, on Druid Hills school bus. A beauty outside and in. VE. 1543.

GI RESALE—Newly decorated 5-room house. By owner. $1,250 cash. $55 monthly notes. 2682 Beacon Hill Boulevard.

4-BR., DEN., 2-bath brick. $17,500.
NORTH REALTY
AT. 2098. 756 DREWRY EV. 1663

2-STORY duplex, 326 Sutherland Ter. Griner Realty. AL. 8815, EV. 4813.

WMS. Mill Rd. 3 B.R., 1 bath. Kathleen King Rl., Collier Rd. EL. 9077

M'side 3 b.r., 2 b. $15,500. AT. 2660 Chas. LaFontaine, Bkr. Healey Bl.

BY OWNER—6-room brick. Good condition. Bargain. VErnon 2994.

DUPLEX—N.E., $13,500. LA. 8495. Lane Realty. 436 Moreland.

Northwest 137

Excellent Condition
7-ROOM FRAME
LORING Heights, central heat, perm. roof, dishwasher, garage. Lot 65x200. Ewing, EL. 6896.
HOLLEY REALTY CO.
930 W. Peachtree EL. 3734

LAKE VALLEY Rd., near grammar school, nice little house, $5,000 class. Call Aycock, EL. 1879, or Crowley, AT. 1207.
CRESTWOOD REALTY CO.
2644 LaVista Rd., N. E.

OWNER—Moores Mill Rd. Assume 4% loan, low down payment, 3 bedrooms. 75x175 elevated lot. BElmont 4435.

3 BEDRMS., den. CR. 6700. C. E. Edwards, Bkr., 2830 Blvd. Dr.

Chamblee-Doraville 138

$20 CASH
GI
4118 VALLEY VIEW STREET at Chamblee city limits behind Naval Air station. New 2-bedroom frame, natural gas heat, large kitchen with lots of cabinets, tile bath, all city utilities, lot 65x160. All closing costs included in loan. Monthly payment, $57. For appointment call Essie Cain, DE. 0910 or CY. 2779. Home Owners Company, Bkrs., 18 Auburn Ave., NE.

WANT A BARGAIN? Attractive modern two-year-old five-room house, hardwood floors, tile bath, screened porch. Acre fertile land, nice garage, on quiet street. 10 miles from Five Points. $595 down, $62.57 month for five years, then $55.50. CHerokee 0672.

3 MILES from G. M. $3,520. Terms. Call Aycock, EL. 1879, or Crowley, AT. 1207.
CRESTWOOD REALTY CO.
2644 LaVista Rd., N. E.

2-BEDROOM home with bath. $320 down, take up notes, $45.25 mo. Call ELgin 7692 days.

FOUR-ROOM house, bath, running water, large lot. $300 down, assume notes $45.25. 47-9915.

3-BEDRM.—100% GI loan. $10.- Clay Bagley, CH. 9614.

Avondale Estates 140

Look What You Can Buy
For Only $13,750
With 100% GI Loan
EXCEPTIONALLY pretty new brick home consisting of large liv. rm., din. rm., 2 bedrms. and den, beaut. kit. with bkfst. area, 2 tile baths, carport and utility rm. In new community near Avondale, close to shopping center and on school bus line. An outstanding value. Only 1 left. Have 1 other similar house nearby, with 100% bsmt. at $14,250. GO Covington Rd. 3 blks. E. from intersection of Memorial Dr. to E. Richard Rd. See today or
CALL G. L. MULFORD
Res., EV. 8152; ofc., DE. 2534
FORKNER REALTY CO.
AVONDALE ESTATES, GA.

CATRON REALTY CO., CR. 6421
Avondale Estates (Twin Oaks Plaza)

100% GI loan homes. Forkner Rlty. Co., DE. 2534. Avondale.

Avondale Estates 140

OPEN ALL DAY
SATURDAY-SUNDAY
4196 KENSINGTON RD.
WOODED LOT 100x400. FULL CONCRETE BSMT., 2 BEDRM., SCREENED PORCH, GARAGE, PERM. STAIRS, FLOORED ATTIC, STOVE AND REFRIG. INC. PRICED ONLY $11,750. MR. McMULLAN, DE. 8855.
McMULLAN REALTY CO.
"On the Square." Decatur

Price Reduced to $18,500
30 EXETER RD.
$15,200 FHA Comm.
OWNER transferred, must sell, 2-year-old brick, 3 bedrooms, 2 baths, beautiful kitchen, breakfast area, closets galore, full daylight basement. Mrs. Hart, VE. 4347; EL. 6296.
HART REALTY CO.
653 Somerset Terrace VE. 4347

Emory 141

ASSUME GI LOAN
3-BEDRM. (1 paneled), Venetian blinds, metal awnings, carport, fenced-in yard. $1,500 cash, notes $52 mo. Call Hugh Wakefield, res., CR. 2244; DE. 2534 ofc.
FORKNER REALTY CO.
AVONDALE ESTATES, GA.

Druid Hills 142

LOVELY lge. brk. homes. Mrs. Dura Smith Rlty. 1291 Emory. DE. 3883.

FINE 4-bedrm., 2½-bath home. Ethel Lilley, Bkr., 2018 P. de L. EV. 1736

Southside 143

HOME AND INCOME
6-UNIT APT.—Income $250 mo. plus owner's 7-rm. apartment. Completely furnished. Clean inside and out. Gross pays off in 3 years. Total price, $10,000. Good terms. Don't miss this and be sorry. EV. 1517.
Barfield Bros., Rlty.
WA. 5095 1091 Euclid Ave., NE

192 DOANE, S.W.—$7,500, $1,000 cash bal. easy. Kahn, LA. 5495.

Southeast 144

OPEN TODAY 3-6
VETERANS!
NO DOWN PAYMENT
3-BEDRM. BRICKS
$10,000 CLASS
ONLY 2 remaining in this group of fine new homes. Close to school and transp., natural gas and sewerage, fine neighborhood. Drive out Jonesboro Rd., turn right first street beyond Fulton High (Harper St.), go 1 block and turn left on Burroughs Ave. and watch for our signs. Call Bob Smith, EV. 3636 off., EV. 2227 res. Exclusive.
THIBADEAU, SHAW & BRANNAN COMPANY
Brokers 2500 N. Decatur Plaza

Southwest 145

BUY THIS BARGAIN
579 FLETCHER ST., SW—2-bedrm. white bungalow, 5 years old, nice lot, garage, near school and trolley, less than $8,000. Already financed, no closing cost.
M. E. Turnipseed, Rlty.
738 VINSON PL., SW. FA. 7693

8 RMS., $7,950
WELL-BUILT home in excell. cond., loc. cor. Brookline and Elbert St., near Farmer's Market and Murphy Ave. Easily converted to duplex. Mr. Bullard, AT. 1135.
DOUGLAS WOOD RLTY.
944 Gordon St., S. W. AM. 3511

428 FORMWALT, cor. Eugenia, Duplex. 3 rms. each side. $4,500, easy terms. LA. 1998, CH. 6592.

$1,000 BELOW COST—5 rms., slpg. porch. Will trade. VE. 5896.

West End 146

1490 Westwood Ave.
SHOWN BY APPT.—13 rms., 2 baths, being used as triplex. $15,000. R. D. Neely, AM. 1877, AM. 2561.
J. D. OTWELL, Realtor, 609 Ashby

740 ASHBY ST.
6-RM frame, only $6,000. Convenient terms. R. D. Neely, AM. 1877, AM. 2561.
J. D. OTWELL, Realtor, 609 Ashby

SALES, INS., RENTALS. RA. 2186
BABB & GREENE, 1386 Gordon, SW

Cascade Heights 147

REDUCED FOR
QUICK SALE
A BEAUTIFUL brick home, well located near schools, churches and shopping. All rooms nice and large. Two bedrooms, den, living room, dining room, kitchen with automaitc dishwasher. One and half baths, carport, basement. Must see to appreciate. Shown by appointment only. Call Owner, ATwood 6965, VE. 6832.

AT YOUR SERVICE
SEVERAL nice homes in Cascade Heights and other Southwest sections. Efficient, courteous service. Call C. A. Landers, RA. 5383; Mr. Ponder, RA. 1497; C. D. Harrell, RA. 0141 or call the office.
Cascade Rlty. & Ins.
809 Cascade Ave., SW
RA. 3412 AM. 5679

OPEN FOR INSPECTION
FIRST TIME SHOWN
COR. BEECHER RD. and Beecher Cir. New contemporary-type home. Interior all mahogany wood trim, brick and cypress exterior. Lovely and different. 3 bedrms., 2 full baths, basement, large wooded, landscaped lot. Priced for immediate sale. Owner, Mrs. Byrd, BE. 3048.

NEAR BUS, SCHOOLS, STORES
VERY attractive brick bungalow, clean and neat throughout. Breakfast room, attic, basement, fireplace, double garage, nice lot. Many other features. Priced for quick sale. Call Mims, ofc. AL. 4637; nites, AM. 9234.
VLASS & DOWDY, Rlty.
AL. 4637 272 WHITEHALL

FIRST TIME OFFERED
3 BEDRMS., tile bath, full basemt., nice lot, near new school. Only 2 yrs. old. Reasonable.
George L. Wilson, Agent
RA. 1031. 2323 Cascade Rd., S.W.

"You'll Like the Way
We Do Business"
ROWDEN REALTY CO.
1328 Gordon St., S. W. RA. 4137

1737 BEECHWOOD BLVD. — 5-room frame, garage attached, automatic gas heat, screened porch. Nice landscaped lot. Near school. GI, FHA or conventional loan. Fred A. Landers, AMherst 4464.

NEW 6-rm. brick suburban home. Consider trade. RA. 0183, AM. 4733.

Sylvan Hills—Capitol View 148

3 BEDROOMS
LOVELY home with large, modern, step-saving kitchen, fenced yard, convenient to schools, stores, churches and transportation. Mr. Pearson, AM. 0751.
Wm. R. Joiner Realty
1333 Stewart Ave. AM. 7421

ATTRACTIVE 2-bedroom and den, large Cyclone-fenced yard ideal for children, near schools and shopping center, carpet, blinds, burglar bars and central gas furnace. 1885 Langston Street, SW.
To Buy, Sell or Rent
SIMEON L. STEED RLTY. CO.
646 Dill Ave., SW RA. 3384

Lakewood 149

Handsome Brick Beauty
(CAN USE AS 3 BEDRMS.)
DON'T BUY until you see 391 Thaxton Drive. Five delightful rms. includes ex-large kitchen. Cor. lot 105x138. Garage. Excl. financing. DI. 7000 or AL. 3545. Peachtree Land Co., Bkrs., 1850 Lk'wd. Ave.

East Lake 152

LAUREL LANE
$50 TO GI
Ranch-Style Bricks
UNUSUALLY attractive and well-built 5 and 6-rm. homes. Carports, utility rms., central gas heat; one with large dalite basement.
682 Laurel Lane..$13,250
674 Laurel Lane..$14,250
665 Laurel Lane..$11,250
GO GLENWOOD RD. to Glendale Dr., follow sign. Res., DE. 3388; Ofc., DE. 3306.
Clairmont Rlty. & Ins.
145 CLAIRMONT, DECATUR

100% GI LOAN
LOCATED near East Lake Golf Course, 3-bedrm., tile bath, large porch. Veteran pay only closing costs of approx. $400. Total price only $12,300. John W. Foy.
FOY REALTY CO.
EV. 3654 Decatur MA. 3631

GI OR FHA
NEW 2-bedrm., den, brick, carport. Close to school. Thurber.
DeKALB REALTY CO.
CR. 6411 Decatur DE. 9773

East Lake 152

$10,800—100% GI loan, 6-rm. brk. Day, LA. 7574; night, EV. 7817.

Candler-Glenwood Sect. 152A

GI—100% LOAN
NO DOWN PAYMENT

OPEN today, 458 Line Street, 3-bedrm., brick on corner lot. Shade trees. Chain Link fence, front porch. 2 blks. from trolley. Non-Vet can assume present owner's GI loan. Call J. L. Morris, CR. 4659.

RANKIN-WHITTEN
141 Carnegie Way. WA. 0636 Realtors

VETS
NO CLOSING COSTS
NO DOWN PAYMENT

2 AND 3-BEDRM. brick veneer homes. Cen. heat. 1 blk. schools. For inf. and location call John McAllister, CR. 2661; DE. 9469. W. D. Watson, CR. 2661; DE. 3122.
ALEXANDER REALTY CO.
3128 Glenwood Rd. CR. 2661

RANCH-TYPE brick, liv. rm., din. rm., den, 2 bedrms., kitchen, tile bath. Double garage, wooded lot. Owner, EV. 5706.

FIVE-ROOM house, clean, deep lot, 447 Parkhill Dr., for immediate sale. $995 down, assume balance GI loan. CRescent 1880.

527 ALLENDALE DR., $800 Cash
Henry M. Pitman, Real Estate
MA. 7488 87½ Fairlie AT. 4724

New 3-bedroom bricks only $95 cash to vet. DE. 4321
Spain Davis Rlty., Decatur

Decatur 153

Big Family—Little Money

4 BEDRMS., 2 baths, full dalite bsmt., nearing completion on fine lot with trees and running brook. Price is $14,750 and can be financed with 100% GI loan or 80% FHA.

Less Family—Less Money

2 BEDRMS. and den. Full dalite bsmt., nearing completion on nice lot with background of beaut. trees. Price $14,250 and can be financed with 100% GI loan or around 80% FHA.

Call C. L. Wharton
DE. 4138
FORKNER REALTY CO.
Avondale Estates, Ga.

OPEN SATURDAY AFTERNOON
1836 No. Druid Hills Rd.
GO LAWRENCEVILLE RD. TO NO. DRUID HILLS RD., TURN WEST 2 BLOCKS, OR GO CLAIRMONT RD. TO NO. DRUID HILLS RD., TURN EAST 1½ MILES TO PROPERTY.
NEW well-built 6 and utility room brick, 3 bedrooms, living room with closet, nice-sized dining room. Kitchen with pantry, ceramic tile bath with linen closet. Utility room with 40-gallon hot water heater, extra-long carport, concrete drive and walk. Price only $11,900, far below appraised value. 100% 25-year G. I. loan available. See salesman on property today, or call Mr. Huey, CR. 3623, day or night.
T. C. HOLMES & SON
Brokers 1837 No. Druid Hills Rd.

SLIGHTLY SUBURBAN
Open for Inspection
SEE 1951 McConnell Dr., off Clairmont Rd., brick, 3-bedrm., 2 baths, lot 117x285, plenty trees, dble. carport, $16,500. Well financed. Mr. Allen, ofc., DE. 3394; res., DE. 6308.

NORTH DECATUR
LOVELY Cape Cod home with 3 bedrms. and 2 full-tile baths, 1,400 ft. in house and approx. ½-acre lot. Conv. to school and trade center. Price $14,750. Exclu. Mr. Harrelson, ofc., DE. 3394; res., CR. 1178.
Cary Bone Rlty., Realtors
158 Sycamore St. Decatur

OWNER TRANSFERRED
220 MT. VERNON DR.
6-RM. 1-bath brick home, 3 yrs. old, in one of the best residential sections of Decatur, on beautiful landscaped lot 100x185. Priced only $15,900. Excellent financing. Shown by appt. Exclusive. Call Mr. McAfee, CY. 5808 or CR. 5949.
Miller Terrell Co., Inc.
1017 GRANT BLDG. REALTORS

TWO FAMILIES
CAN occupy this 6-rm. home, on EXTRA LARGE LOT, 100x500. Living rm., dining rm., 2 bedrms., 2 kitchens, all in excellent condition. Automatic gas furnace in basement. Located on N. Decatur Rd., near L'ville Hwy. Only $13,750. Call Mr. Williams, CR. 2606; DE. 8661, res.
Wheat Williams, Rltrs.
119 E. Ponce de Leon, Decatur

TWIN OAKS
BUSINESS LOCATION
200x130 FT. TO ALLEY, nice corner lot, has 5 houses, ½ block off highway, excellent location for investment. Price $12,500.
Exclusive, DE. 2549; res. DE. 9915.
Grady Duffee—Realtor
Suite 100, Rutland Bldg., Decatur

$9,750
1011 E. Ponce de Leon
LARGE clean 5-rm. and bkfst.-rm. brick, gas central heat, large attic, on transp. Hugh Moore or David Nelson, Ofc., CR. 2663; home, CR. 7103, EV. 1271.
Paul Green Rlty., Inc.
407 W. Ponce de Leon Decatur

OPEN 4 'TIL 6
2770 No. Decatur Rd.
Owner Sacrificing
3-BEDRM., 1 paneled, 2-bath red ranch brick. Near transp., shopping. Conv. to Emory Clairmont School dist. Mrs. Alexander, DE. 1139.
BOB BLACKWELL RLTY. Decatur

ONLY $750 CASH
COZY 2-bedrm. brick, permanent stairs to floored attic, living rm. and dining rm., large lot. Out-of-town owner says sell. Bal. financed. Mrs. Brown, DE. 1357; Ofc., AT. 6391.
Barksdale Rlty., Realtors
802 North Highland Ave.

3-Bedroom and Den
BRICK and frame, on 75x285-foot lot. Shade trees, fenced back yard. Living room with fireplace, dining room, large kitchen, tile bath, attic, basement, garage. $11,250, 4% loan, $8,039 payable $63 mo. Call owner. EV. 4630.

5 YEARS old, 3-bedroom frame, tile bath, shower, gas heat, level lot, nr. transp., schools, shopping. Immed. poss., $9,750 cash; $975 mo. payments, $58.08 plus tax and ins. Mr. Leatherman, EM. 5605.
UNITED REALTY CO.
676 N. Highland at Ponce de Leon

$11,250—Five-room brick, 20-ft. living room, separate dining room, space for two rooms in floored attic, garage and fenced back yard, nice lot with trees, automatic washer. Small cash payment. DEarborn 7274.

NEW 6-rm. brk. and redwood beauty. 1398 Willivee Dr. Bldr. CR. 6039.

Slaesman 49

WANTED
Shoe Representative
For the states of Georgia and Florida to sell nationally advertised Women's and Growing Girls' Shoes to retailers. Reputable company, In-Stock Department — excellent potential. Write Classical Girl Shoe Co., 278 Broad St., Lynn, Mass.

Slaesman 49

SALESMAN WANTED
to call on the retail trade in the Southern States by one of the leading manufacturers of stationery in the country. Fine opportunity for a live aggressive man. Give full information regarding your education, age, references, previous selling experience and connections. All replies held in strict confidence. Age between 30 and 40 preferred. Address reply to: Salesmanager, Box EK-786, Journal-Constitution.

Business Opportunities 70 Business Opportunities 70

Dealership Available
AUTOMOBILE AIR-CONDITIONERS
FOR ANY MAKE CAR—INTERCHANGEABLE
Low Investment Required
IMPERIAL SALES, Ltd.
Box 1245, Charlotte, N. C. Phone: 3-9831

College Park 154

NEW 3-BEDROOM
$460 CASH
ANOTHER group of modern brick and frame homes now finished. Tile bath. Level lot. Sewerage. Natural gas. Transportation. We have a few choice ones left. Open daily this week, until sold. To get there from railroad station in College Park, go to E. Harvard 1 blk., turn right on S. Washington, go 7 blks. to McElroy, turn right, go 1 blk. to Clark Ave., turn right to new model home for inspection. Call Charles Thompson, CH. 1605.
THOMPSON & ASSOCIATES
65 Linden Brokers EL. 1549

$100
Total Cash Payment
$50 PER MO.—New 4-rm. home with all modern conveniences. Call owner, Harold Thompson, EL. 1549; CH. 8364.

ATTRACTIVE 2-bedrm. house, 325 Willow St. Pay owner equity and assume notes of $45 mo. FAirfax 5909.

East Point 155

GI
$20 CASH
121 SHANNON DR.—New, 2-bedroom home. Liv. rm., bath, kitchen and dining area, lot 50x150. Price, $7,000. $46.50 mo. Go So. Main St. to 1300 block, take right hand fork on Bostwick 1 block, down Elmo 1 block to Shannon Dr. For appointment call Woody Dillard, DE. 7663; EV. 9826 or LA. 8671. Home Owners Company, Bkrs., 18 Auburn Ave. NE.

DOLPHIN HOMES
FOR YOU we will build beautiful 6-room brick, ranch or modern home with patio and carport. G.I. $250 plus closing. CA. 1162; CA. 5969. Open 'til 8 p.m.

100% GI LOAN
JEFFERSON PARK—Pretty, 3-bedroom. Permanent stairway, ample storage, lovely section, shady lot. Nothing down but closing cost. CA. 4948.
J. GORDON CANTRELL, Bkr., C. Pk

814 WEST WASHINGTON ROAD—5 rooms, asbestos siding, best construction. Convenient, lots of extras. Open days and evenings. $10,300; $1,800 cash. CAlhoun 0564.

6-RM. brick, 1½ ba. $12,500
5-RM. frame, lg. lot $9,500
6-RM. asb. shingle $8,650
McLean Co., AM. 8682; AM. 7695

3-BEDROOM lovely modern brick home, hardwood floors, central auto. heat, daylight basement, good terms. $10,500. 113 Womack Ave.

PLENTY of space, 8 acres, 5 rooms. Modern home. All city conv. CA. 8857. Hartley-Nolen Rlty. Co., East Point.

NEW HOMES—GI LOANS
Goen & Preston Ins. & R.E. FA. 7474

SALES RENTALS LOANS
EAST POINT RLTY. CA. 2153

Hapeville 156

$800 CASH, notes $45.65 mo. 215 Maple St. 5-room cottage, pine-paneled liv. rm., auto. heat and water. Venetian blinds. Lot 50x149. Lots of shrubbery, 65 rose bushes, play yard, metal equipment fenced-in yard. Mr. Shafer for appointment.
BARNES REALTY CO.
AM. 4424 607½ Lee St. RA. 2401

5 ROOMS—2 bedrooms completely furnished, $1,200 for my equity and take up payments, on house and furniture. FAirfax 8525.

To Buy a Good Home, Call
THE McCORD CO., BKRS.
3437 Stewart Ave. FA. 1546

Forest Park 157

FREE!
CHILDREN'S 8-PC.
PLAY-SWING SET
EVERY PERSON who visits our 3-bedroom brick homes in MANOR RIDGE PARK (off College St.) may register this week for a FREE chance on $39.95 play set. Register any p.m. between May 30 and June 5th inclusive. Drawing will be held June 6th 4:30 p.m. (Play set is on display near our large sign). Nothing to buy—you do not have to be present to win.
EWING & BOWDON
MA. 3394 1032 HEALEY BLDG.

GI RESALE, 3-bedroom brick. Reasonably priced. CAlhoun 5600.

FOR better buys Forest Park Realty, 1138 N. Main CA. 0929

THRIFTY buys. Grady L. Lindsey Rlty., FA. 2859.

East Atlanta 158

In Beau. E. Woodsdale
3 Br. Bricks—Also Duplexes
VARIOUS PLANS TO CHOOSE FROM. 1500 BLK. VAN VLECK, NEWTON, GLENWOOD.
IN THE heart of East Atlanta—ranch-type construction, wooded lots. Some have full basemts. FHA loans or 100% GI loans to qualified vets. Mr. Prichett, AT. 6645; VE. 6747. Office, LA. 7781.
EAST ATLANTA REALTY CO.
498 Flat Shoals

25 Montgomery St., S. E.
Open Sat. and Sun. P. M.
100% GI LOAN
5 RMS. and den, insulated and w. stripped, tile bath, fenced yard, ½ block trolley, only $9,000. Vet earning $295 mo. will qualify. Mr. Roberts, AT. 9559; ofc., AT. 6391.
Barksdale Rlty., Realtors
802 NORTH HIGHLAND AVE.

$700 down. Attr. 6-rm. home, 5 months old. Price $11,200. Page Rlty., CY. 4387, Vol. Bldg.

GI RESALE, 5 rms. and utility rm., gas furn., on 100-ft. lot. John Becheler, Bkr., VE. 8993, 170 Hurt.

Marietta 159

BEAUTIFUL Colonial 2-story brick home, 2 years old, on large wooded lot 150x300. Large panelled kitchen with fireplace, living room, den, dining room, 3 bedrooms, 2½ baths, large screened porch, 2 garages, gas central heat. Located 112 Chinquapen Dr., Whitlocks Heights, Marietta, Ga.
Open house 2 'til 5 Sun., June 6th
EARL G. MEDFORD
Ofc., 8-3366; H. M. Goodwin, res., 8-3660.

$100 DOWN, bal. like rent. 2-bedrm. houses. Call Mrs. Dickens, EL. 3176.
COPELAND DEVELOPMENT CO.
1109 Peachtree St.

Smyrna 160

TRANSFERRED — Sacrifice for quick sale by owner, 3-bedroom, or 2-bedroom and den home, near schools and shopping center in Belmont Hills, 582 Burbank Circle, 45-9970.

MUST sacrifice, owner transferred. $450 down for year old 6-room brick. 5 minutes to Lockheed, near schools. 510 Glendale Circle, 45-9659.

$5,995 TOTAL price, $300 down, $45 month includes everything. Modern 2-bedrm. homes. Cobb Heights Subdivision. Call Smyrna 45-5209; 45-4949.

100% GI loans. New 6-rm. bricks. Kennesaw Land & Ins. Co., 8-2651.

Suburban 162

FEATURES YOU LIKE
Lg. 6-Rm., 2-Ba. Brick
FULL BASEMENT
QUIET LOCATION
OVERLOOKING LAKE
WOODED LOT 100x450
EXCELLENT FINANCING
NEW—VACANT—OPEN
ADJ. WOMAN'S CLUB, TUCKER
LOW PRICE OF $16,800
OFF. CH. 2117; RES. 47-3031
B. R. NIX RLTY. CO.
4001 BUFORD HWY.

Twin Lakes Subdivision
JONESBORO
PRIVATE BEACH—$6,990, $500 down. Loan pays out in 13 years, 4 mo's at $59.90 per month. 15 minutes Atlanta. Atlanta telephone avail. July. 3 bedrooms, bath, kitchen, liv. rm., automatic heat, hot water, hardwood floors. Wooded lot, walking distance churches, schools, stores, transportation. This is living at a price you can pay. Ernest L. Adamson Jr., Real Estate Bkr., ofc., Jonesboro 6711; res., Jonesboro 6621.

Suburban 162

TUCKER, GA.
2½ ACRES of good land, 1 mile SW Tucker (25-ft. frontage on paved Brockett Rd.), with small livable house, county water, electricity and telephone. Ideal for small chicken farm. Immed. poss. Total price $2,750. Terms.

TUCKER, GA.
AMLOST-NEW 5-rm. frame house on elevated lot on Cofer Cir. In good community, ¼ blk. off Lwv. Hwy. Bath, county water, oil floor furnace. Immed. poss. $1,500 cash, balance $55 mo.

TUCKER, GA.
ALMOST-NEW 5-rm. frame house on level lot, with plenty of flowers. In good section. All modern conveniences. $1,450 cash, bal. $54.20 mo. including insurance and tax.

TUCKER, GA.
3511 BROCKETT RD. — 5-rm. frame, corner lot 75x150 (2 rooms upstairs unfinished). Near schools and churches. $7,250, $2,150 cash, bal. $47.51 mo.

TUCKER, GA.
5151 BRITT RD.—3 bedrms., asbestos siding, garage under house, part basement. Lot 100x206. All modern conveniences. $7,850; $1,600 cash, bal. $51.48 mo.

TUCKER, GA.
TUCKER-CHAMBLEE RD. — 5-rm. frame with screened porch and part basement. All modern conveniences. Lot 110x276, with trees and shrubbery. Immed. poss. $1,200 cash, bal. $66 mo.

TUCKER, GA.
38 ACRES, 3 miles north of Tucker on Norcross Rd., 4-rm. house. Pump in well; 5 or 6-acre lakesite. $7,150, terms.

TUCKER, GA.
ALSO several other 5 and 6-rm. frame and brick homes and several nice building lots in good section.
Hannah Rlty. Co., Bkrs.
TUCKER, GA.
Phone (Clarkston) 43-7145 or 43-5766

2735 IDLEWOOD RD.
LOT 90x400
100% GI LOAN
COUNTRY ATMOSPHERE
CITY CONVENIENCES
6 MILES EAST OF DECATUR
NEW 5 and 6-rm. ranch-type brk., cent. forced-air gas heat, tile baths, ins. and w.s., washer connection. The 5-rm. has carport and storage rm., the 6-rm., full basmt. with garage, priced $10,450 and $11,750. McGinnis, EV. 9351; ofc., CR. 1761.

PINE LAKE
CORN, HEMLOCK AND POPLAR
RANCH TYPE BRICK
6 RMS. WITH CARPORT
FULL DAYLIGHT BASEMENT
ONLY $10,900
100% LOAN to GI, approx. 20% cash to others. Lovely kitchen, tile bath, back porch. Conv. to shopping and lake. All conv., natural gas. McGinnis, EV. 9351; ofc. CR. 1761.

5 ACRES—5 ROOMS
8 MILES DECATUR
PAVED ROAD
ELECTRICITY AND WATER
1107 PANOLA ROAD
½ MILE Covington Highway, 2 bedrooms, living rm., kitchen, large comb. dining rm. and den. 2 A. cultivation, ½ A. fruit trees, bal. wooded. Priced only $9,000. Easy financing. Moore, CR. 9295; ofc. CR. 1761.

4 ACRES
6-Rm. White Wideboard
7 YEARS old, full concrete bsmt., oil furnace, 3-rm. house rents for $20. 315-ft. paved road frontage on Flat Shoals Rd. 7 miles of Decatur. $11,900. Mrs. Smith, CR. 9670; Ofc., CR. 1761.
Benefield Rlty., Decatur

LET'S GO SUBURBAN
OPEN SATURDAY
NEW, 3-bedrm. ranch-type brick home, nestled among pines, on 10-acre tract with stream. 4 miles from Avondale, go Covington Hwy., turn left on Hairston Rd., 1 mile property. Priced $14,250. Call Mr. White, CR. 8670.
FOY REALTY CO.
OFC., EV. 3654; RES., MA. 3631
119 E. Court Sq. Decatur

Powder Springs, Ga.
LOVELY 6-rm. red brick, 3 yrs. old, 2 tile baths, efficient cabinet kitchen with pantry. Cen. heating, attic fan, W.S. and insl. Wall-to-wall carpet. Tiled terr. Attached garage. Level, landscaped lot, 100 by 234, 20 mi. W. of Atlanta. Call Chas. Daniels, FR. 4936; Mrs. Durrett, FA. 8909.
Mrs. Vivian Durrett, Bkr.
402 S. Church St., E. Pt., FA. 8909

Brick Home, 5 Acres
ALMOST new. Vacant. Nr. St. Mountain. 4-rm., enclosed porch, bath, wired for stove, hdwd. floors. Has garage, other outbldg. Five acres nice level land, fenced. A good home for $8,900. Can handle for $1,500 cash. Call EV. 5217, CR. 6486, J. M. Campbell, Bkr., 2139 College Ave., Northeast.

HOME AND INCOME
ON RT. 12, Conyers city water, 3-acre lot, 5 spacious rms., mod. 2nd floor, arranged for business 1st floor. Only $1,500 cash, bal. easy. David Marett, CY. 7130; CR. 6825 evenings.
ROWE REALTY, 1400 GLENWOOD

4-BR., 2 TILE BATHS
25x15 LIVING rm. with fireplace, 1½-acre developed tract. City water, natural gas, etc. Masonry construction. Spotlessly clean and modern. $11,500. Mr. Giles, RA. 8378.
BUTLER & GILES, BROKERS
1236 Lucile Ave., S. W.—RA. 5881

HIGHWAY FRONTAGE
2 MILES south College Park, 300 ft. on Roosevelt Hwy. Good 6-rm. home with bath. One 3-rm. house. Can be used as business. R. D. Neely, AM. 1877, AM. 2561.
J. D. OTWELL, Realtor, 609 Ashby

TRAILER, with room attached, on large lot, near Hapeville. $1,250—$250 down, $25 month.
2 ROOMS on wooded acre lot $950—$150 cash, $15 mo.
HAPEVILLE REALTY
CA. 7414 — Hapeville — AM. 2453

500-FT. paved road frontage, old house, S. E. DeKalb, 5 rooms. Call Aycock, EL. 1879, or Crowley, AT. 1207.
CRESTWOOD REALTY CO.
2644 LaVista Rd., N. E.

SACRIFICE BY OWNER—Near Conley. $3,750, 4 rooms, bath, on lot 150x200. $750 cash, balance easy terms. Drive out Highway 42, turn left on Ellenwood Road, second house on left.

TWO 2½-acre wooded tracts, 275 ft. frontage on Bouldercrest Dr. Cheap on terms. Little, MA. 4372, CH. 8435.
Little Rlty. & Ins., 215 Flat Shoals

2-BEDRM. home. City water, gas, bath, ½-acre, 6 miles south Hapeville in Riverdale. Cargile Rd. $1,800 down; balance $3,700; payments $35 month. ALpine 9207. Mr. Phillips.

4 BEDROOMS, 3 baths. Rentable terrace apartment, on parochial school and public transportation. Large screened-in porch, full basement, gas heat. CRescent 2705.

FORCED to sell to pay off loan. 2 acres, 2 small houses, 1 mile west Mableton, 2 miles east Austell on Bankhead Hwy. A. H. Davis. See Saturday and Sunday.

8-ROOM, 2-bath, ranch-type brick, on large lot or with acreage. Duplex.
NORTH REALTY
AT. 2098 756 Drewry EV. 1663

4-BEDROOM house (2 p. paneled), large lot, hardwood floors, gas f. furnace, $8,000. 179 Church St., Jonesboro, Ga.

170 ACRES, fine farm land, Fayette County; no house; $45 acre; terms. HAPEVILLE RLTY., Hapeville, CA. 7414.

$600 DN., 5-rm., bath, approx. 2 acres. CA. 9949.
AMIL J. GERLOCK, Bkr, College Pk.

HANNAH REALTY CO., the best in suburban properties, Tucker, Ga. Ph. 43-7145 or 43-5766.

5-RM. and 4-rm. home. Cheap. 43-7655. McLain & Peeples, Bk., Decatur.

Investment Property 164

COLORED INVESTMENT
10-Unit Brick Bldg.
For Colored
Fully Rented
6 Apts. 1 Bedroom
Rent at $50 Per Mo.
4 Apts. 2 Bedrooms
Rent at $60 Per Mo.
Total Monthly $540
Annual Rent $6,480
Price $42,500
For Full Particulars
Call Joseph Kopp
Adair Realty & Loan Co.
Realtors—WA. 0100—Healey Bldg.

AIR-CON. APT. HOUSE
Splendid 20-Unit Apt.
On the North Side
Air Conditioned
Well Located
Reasonable Rents
Showing Good Return
On Investment
You Would Be Proud
To Own This Property
For Particulars Call
or See Joseph Kopp
Adair Realty & Loan Co.
Realtors WA. 0100 Healey Bldg.

Investment Property 164

GOOD INVESTMENTS!
SEE US about semi-new mercantile property. Bldg., 50'x125'. Lot 145'x250'. Strong lease, priced to net high income. Call Pannell.
ALSO GOOD brick store bldg. Nice location. Suitable many types businesses. Priced extremely low. Call Pannell.
PANNELL REALTY CO.
MTG. GUAR. BLDG. WA. 8426

PEACHTREE ROAD
16 UNITS near Buckhead. Brick building. Gas heat. Fully rented. Income $14,868. For full information call AT. 0885.
Hubert-Taylor Realty Co.
1409 PEACHTREE ST., NE

TRIPLEX, near Grady High, beaut. finished inside, stoves, refrigerator, mirrors, 2 apts. furn., $16,500. Terms. Capital Rlty., 214 P.deL., AT. 1156

AN UNUSUAL OPPORTUNITY. Safe, sound investment, well secured with many assets. Income, $2,550 annually. LAmar 9685; DIxie 7649.

WE need apartments large or small. Ragsdale Realty Co. DE. 8973

KINGLOFF-TRAVIS RLTY. CO.
315 CONNALLY BLDG. LA. 4311

Business Property 165

ZONED FOR BUSINESS
HEART OF BUCKHEAD
293 PHARR RD.
10-RM., 2-bath brick. Also has duplex, 5 rms. ea. on rear, facing another street. Now renting for $150 mo. Ideal place for office suite, clinic, children's nursery, doctors or dentists. Lot 75x150. Terms. Phone for appointment. Exclusive agent.
Mrs. E. B. Smith Realty
3617 Roswell Rd. CH. 2176-2980

41 SUPERHIGHWAY through to old 41. Building 50x54, unfinished. $6,500. LA. 6646; CAlhoun 6630.

APT., nets 11%. Corbin & Co., Bkrs., 815 Candler Bldg., LA. 6891.

55x195. Improved brick house. $18,500. Drake Rlty., B'head, CH. 5382.

LARGE tract suitable trucking firm. Sale or lease. Osborne, EL. 5529.

EAST ATLANTA — Heart of facing four streets. Owner, ALpine 8783.

Vacant Lots—Subdivisions 166

2 LOTS—Simmons St., NW, for colored.

18 LEVEL BLDG. LOTS—70x200 each. All conven., on bus line. Will cooperate with builder. Between Glenwood Rd. and Columbia Dr. on Derrill Dr. Jones-Logan Co. Atlanta Fed. Sav. Bldg. WA. 2820. Mr. Leathers, CY. 3273.

72 ACRES wooded land with beautiful 12-acre lake, ripe for development utilities to property. Owner will sell on contract to responsible builders or developers. Call Aycock, EL. 1879, or Crowley, AT. 1207.
CRESTWOOD REALTY CO.
2644 LaVista Rd., N. E.

DO YOU want to build a 3-bedroom house, $25,000 or better, in Northside's newest exclusive subdivision? We have several 175-ft. lots, priced around $5,000. City water and gas. McElvey Corbett, Broker, EX. 4974. 3626 Roswell Road.

WEST OF P'TREE RD.
100 LARGE, undeveloped building lots. Plat approved tentatively, all utilities available soon. Liberal terms to the right developer. Owner, EL. 1622.

220 ACRES land, edge city, ready to subdivide, with about 2 miles of roads already there (clear of debt). $115,000. Will accept part trade. Terms. Owner, DE. 2174 weekdays, after 6 p.m.

ONLY $600
IDEAL FOR DUPLEX
ALL UTILITIES, 95x172, near airport, in East Point. Call Mr. Bell, EL. 3638, res. EM. 5478. Owner.

CONVENIENTLY located off Ashford-Dunwoody Road in Ashford Forest, in a section of $15,000 to $35,000 homes, on paved street, 170 feet frontage. Owner, 47-3518.

N.E. SUB 100 ft front, water, gas and sewerage. W. D. Thompson School area. Priced $2,750. A & B Co., 1531 P'mont, AT. 5841.

FLAT elevated lot, located in Grant Park section, all utilities, schools and transportation available. Close to shopping. Smith, MAin 4675.

CAMPBELLTON RD., 2 large bldg. lots, $1,100 each. Hogan, Bkr. FR. 2261, Ben Hill.

3 BEAUTIFUL LOTS in Cascade Heights. Call Holt Rlty., RA. 0579. 671 Lee St.

105x305 VALLEY RD., NW, $7,500. Carswell-Sims Rltrs., 1680 P'tree, EL. 5811.

I NEED North side building lots. A. P. Whitehead, EX. 3241, AL. 7900

MR. BUILDER: Nice lot, overlooking East Lake Golf Course. CR. 1426.

Argonne Dr. $7,000. AT. 8606, CH. 1937. Roscoe Gann Rlty., 312 P de L

WANT acreage. Buckhead vicin., water and gas available. CH. 6098.

$4,500 wooded 5-A. lot N'Side. Robinson Rlty., CH. 2152, B'head.

NORTHSIDE duplex lot. Thomas, Rltr., R.-H. Bldg. AL. 0501.

I NEED N. S. building lots. T T Wright, Builder, CH. 2109.

Builders and Contractors 167

GLASS JALOUSIES
33⅓% DISCOUNT—BUY DIRECT
ATLANTA GLASS JALOUSIE CO.
245 Moreland Ave., SE AL. 1731

Houses—Sale or Rent 168

ALUMINUM HOUSE 24-ft.x60ft. New. $350. Owner, ATwood 7282.

Florida 170

SEE attractive home near Saint Johns River and many lakes. Bargain. Ray E. Peck, Realtor U.S. Route 17, DeBary, Florida.

Farms and Lands 171

MODERN country home and 75 productive acres. Has 13½x27 living room, with crab orchard fireplace, 3 bedrooms, dining room, large screened porch, modern kitchen with automatic washer and dishwasher. Utility room, tile bath, extra shower in basement. Overlooks beautiful stocked lake. 20 acres young timber, 55 acres in cultivation and pasture. Telephone service, school bus at door. Home alone cost much more than this low price of $13,500. Owner will finance with small down payment. Located 5 miles east of Buchanan, Ga., Haralson County. Foster Davis, EXchange 1997, Atlanta; or L. C. Davis 2405 Buchanan.

FOUR HUNDRED ACRES more or less on line of Fulton and Forsyth counties. 30 miles from Atlanta. Over 300 acres in sericea and kobe lespedeza, fescue and clover. Plenty of water, fenced and cross-fenced. Will sell buyer Angus and Polled Hereford cows and bulls. For appointment call or write William Wilson, 435 Ridgecrest Road, Phone DE. 6228.

CITY FARM DE LUXE
1 MILE Jonesboro, 7-room masonry home, every city convenience, 19 good acres pasture, good out buildings, garden, fruits. A home beautiful with real possibilities. Well financed and a bargain. CA. 4948.
J. GORDON CANTRELL, Bkr., C. PK.

370 ACRES, 30 miles Atlanta, 30-acre clear lake, barn, 100 acres fenced, 100 oats, 65-acre corn, 4 acres cotton, 3 houses, deep well. $26,500. Terms.
CHAS. J. COFER BROKER
73 Pryor, NE, CY. 8821, EM. 1163

80 ACRES beautiful wooded, terraced land, S. E. DeKalb, Lakesite, reasonable. Call Aycock, EL. 1879, or Crowley, AT. 1207.
CRESTWOOD REALTY CO.
2644 LaVista Rd., N. E.

116-ACRE farm near 85 Hwy., Gay, Ga., five-room house, electricity, phone, mail and school bus route. $5,500. M. S. Tidwell, Gay, Ga., phone 2731.

5 MI. N. W. of Roswell 80 A and 60 A open, 2 Rd. frontages, 1-7 rm., 1-3 rm. house. Act quick. CH. 8866, CH. 9953. Payne Rlty., Sandy Springs.

WE HAVE customers for close-in acerage and farm lands. Dozier Land Co., Healey Bldg., AL. 0774.

ROCKDALE COUNTY FARMS
D R Hall, Brk. Convers, Ph. 2852

40 A. paved rd. $2,000; terms. Schumpert, Bkr. WA. 0703. Arc Bldg.

Out-of-Town Property 172

IDEAL SUMMER HOME
15 ACRES with stream 6 miles from Blairsville, Ga., 2 miles from Young Harris, Ga., on Young Harris and Blairsville Road. 5-room house with modern conveniences, large chicken house and barn. 5 acres cultivated, 4 acres in pasture, balance wooded. Near north Ga. lakes. Will have to see to appreciate. T. W. Killian, Rte. 2, Blairsville, Ga.

Timber Lands 173

I BUY TIMBER
Large or small tracts anywhere
Pine, poplar, oak, gum, ash
Jas. A. Hayes, 101½ Edgewood
Atlanta, MA. 0531, VE. 0450

Resorts 174

NORRIS LAKE
OWN your own cottage—as low as $29 mo. Open daily and Sunday, 5 miles from Lithonia. Watch for signs.

NORRIS LAKE choice lot, 46K., water front 110 feet. Buy equity, new boat and motor, $995, assume notes $54 per month. DEarborn 1546.

FOR SALE—3 furn. cottages. Write J. H. Herring, Carrabelle Beach, Fla.

Real Estate Auction 176

WE SELL farms, homes, business properties, vacant lots, anywhere in Ga. or adjoining states. For satisfactory results, see or write us.
JOHNSON LAND CO. Brokers
Haas-Howell Bldg., Atlanta, MA. 3132

TO SELL property anywhere in Ga call or write Johnson Auction Co. 412 Grant Bldg., Atlanta, AL. 7701

WE sell throughout South at auction. J. L. Todd, 302 W. 3d St., Rome, Ga.

LIST your property with us. Butler Auction Co., Savannah, Ga.

Real Estate for Colored 177

709 TUMLIN ST., N. W., 4 rms. Front and back porches. Inside plumbing, freshly conditioned inside and out. $4,000. Easy terms.
C. G. AYCOCK REALTY CO.
151 NASSAU ST., N. W. WA. 2114

I BUY COLORED RENTAL PROPERTY. L. W. WILSON, MA. 6551.

Wanted—Real Estate 180

GI RESALES WANTED
Immediate Action—Appraisal
GI RESALES WANTED
DON'T let your equity go until you call Tom English anywhere, anytime, any price. CR. 6486, DE. 2880.
Fulton-DeKalb Rlty.
CR. 6486 2139 College Ave., NE

WE NEED LISTINGS
FOR SALE OR RENT
ALL SECTIONS OF CITY
SEE or call R. M. (Bob) Berry, DI. 6544, office, VE. 6695.
BERRY REALTY CO.
1574 Piedmont Ave at Boulevard

WE NEED LISTINGS
GOOD houses in Cap. View., S. Hills, Cas., E. Pt., C. Pk. or vic. CLIENTS WITH CASH WAITING. Mrs. Wallace, AM. 6596; AM. 5711.
J. FRED MILLER CO., BKR.
EAST POINT—AM. 5711

CASH IN 12 HRS.
For Your GI Equity
FREE APPRAISALS
MR. BELL, EL. 3638, DE. 4710

HAVE clients for improved and unimproved acreage convenient to Atlanta. Call Mr. Biggers, WA. 1511.
J. H. EWING & SONS
65 Forsyth St., NW., Realtors

GI RESALES WANTED
Free Appraisal, Quick Action
J. H. Leathers, DE. 5508, CR. 3315
Leathers Rlty. Corp 125 W. P. de L.

MAY WE SERVE YOU?
Roy D. Warren Co., Inc.
Realtors Atl. Fed. Svgs. Bldg.

GI and FHA Resales
WANTED—CALL FR. 2694.
JAS. A. PARKS RLTY. CO.
1528 BEECHER ST., SW

LET us sell or rent your property.
LIPSCOMB-ELLIS CO.
Realtors — 88 Walton St., N. W.

WILL trade over-the-mountain southside Birmingham home for Atlanta Northside home. Reply A. U. 776, Journal-Constitution.

CASH CLIENT for home $18-20,000 class. Wildwood-Morris Brandon School section. Reese Davis, EX. 3769 home or WA. 1971 office.

WE NEED listings of all kinds, GI and FHA loans avail. Tom Bobo Agency, 602 Cherokee Rd., Smyrna 45-7971.

NICE HOUSE, 14 or 20 rooms. Prefer Washington Street or Southeast section. O. E., 39, Journal-Constitution.

FOR PROMPT attention, list real estate with BURDETT REALTY CO., Realtors, 175 P'tree St. WA. 1011.

SPRATLIN, HARRINGTON & THOMAS, INC., REALTORS
74 Marietta St., NW WA. 0147

Commercial Trust Co.
Broker, 2496 N. Decatur Plaza

WANTED — Duplex, large home for rooming house or efficiencies, from owner. RAymond 1820.

WANTED—Small suburban acreage or farm. CY. 7130 Rowe Realty, 1400 Glenwood

GRAY REALTY CO.
First Natl. Bank Bldg. WA. 4364

TO SELL your property call Samuel Rothberg, Realtor, VE. 0706.

A. B. COX REALTY CO., BROKER
403 Grant Bldg. CY. 3528

WE will sell or rent your property. L. W. Morris Co. CR. 3861

GENE CRAIG CO
Realtors LA. 7391 Healey Bldg

A. C. WILLIAMSON, BROKER
75½ Hunter St., NW LA. 7491

WANTED—Northside duplex. J. B. Dunbar, Bkr., Peters Bldg. AL. 2061.

LIST YOUR PROPERTY WITH TAYLOR REALTY CO., AT. 3475

Cash for colored vacant lots
BERGER REALTY CO. FR. 4341

HAMILTON & PITTS, BROKERS
1000 PEACHTREE AT. 2332

INGRAM REALTY CO
2380 Sewell Rd., S. W. AM. 8012

ACREAGE AND LOTS WANTED
Gross Rlty., 312 Pdel. AT. 6326

WE CAN SELL IT. VE. 8295
CRAWFORD RLTY CO., 822 PENN

NEED nice 5-rm. home, abt. $8,000. AT. 8336. Bob Robinson Co. CY. 4647.

WE NEED listings, all kinds, all sections. W. R. Hoyt, Rltrs. WA. 3173.

GATE CITY REALTY CO.
403 Grant Bldg. LA. 0256

CASH buyers for your equity, home, duplex. L. F. Jenkins Rlty. DI. 5765

GROVE PARK INS. & RLTY. CO.
1968 BANKHEAD AVE. BE. 2421

WE SELL HOMES! CALL US
Turner Rlty. 1112 P'tree EM. 5677

S. H. McGUIRE REALTY CO.
221 Peachtree Arcade WA. 4304

WE NEED LISTINGS, ALL KINDS.
PANNELL REALTY CO., WA. 3426

LIST your real estate with us. Haas & Dodd, WA. 3111, Haas-Howell Bldg.

SIMMS-DOBBS CO REALTORS
1542 BOULEVARD AT. 5795

CHAPMAN RLTY. CO., Realtors
71 Forsyth St. MA. 1638

NORWOOD REALTY CO., INC.
Bkrs. 212 Forsyth Bldg. CY. 7441

LIST YOUR PROPERTY WITH US
LAMB REALTY CO. EX. 1525

WE SELL OR RENT
RALPH IVIE RLTY. LA. 7541

OWNBY REALTY CO.
Peachtree Arcade CY. 7274

ROBERT F. HEAD, REALTOR
217 Healey Bldg., WA. 2345

WILL sell or rent your property. Rollins Realty, Inc., CY. 7487.

LET US sell or rent your property. Ben Wall Realty Co., EL. 2616.

LOTS — Northside Listings Needed. Conkin Rlty. Co., CH. 5367

HOUSES. Any sect. Atlanta Realty Co., 83 Cain St. WA. 6677.

"TRY US"
RANKIN WHITTEN

LIST with us. Mrs. Vivian Durett, Bkr. FA. 8909, E. Pt.

AUTOMOBILES—

Used Cars for Sale 181

Auburn

AUBURN, 1936, Speed roadster. Good running condition. Model 852. CHerokee 3721, after 6.

Buick

BUICK — 1950 Super convertible. Radio, heater, Dynaflow, new white walls, new top, perf. mechanically, less than 50,000 actual miles. Original owner. VE. 7566.

BUICK — 1953 Roadmaster, fully equipped. Power steering and brakes. 18,000 miles. Save $400 plus sales tax from owner, $2,000. No trades. EVergreen 1643.

BUICK, 1948 convertible, $150, assume notes, or $400 cash. 806 Lowndes Street, Southwest. FRanklin 1308.

BUICK, 1948 Super convertible, radio, heater, whitewalls. Perfect condition. Call after 5. CHerokee 1247.

BUICKS — All models, best deal.
JOHN DAVIS BUICK
East Point FA. 8369

BUICK, '48, sedanette, R. and H., w.w. tires. Like new. $495. CY. 7875. broker.

BUICK—1952 Special 2-door sedan. Sell or trade for cheaper car. $1,095. AT. 9541.

Cadillac

CADILLAC, 1947, 2-door "61" sedanette, Hydra-Matic, radio, heater, new white wall tires, low mileage. Just like new, 2-tone blue. Private owner. If you see it you'll buy it. $895. ALpine 1832.

CADILLAC, 1951 "60" Special Fleetwood, 4-door. Like new, one family driven, only 23,385 actual miles. W.S. tires, R. and H., Hydramatic dr. CY. 5962 weekdays only, or CH. 5847.

CADILLAC 1952, 60 special, low mileage, all power equipment. $2,750
Cadillac 1950, 4-door, fully equipped. Low mileage, like new $1,650. Original owner. FAirfax 8631.

CADILLAC—1953 coupe. Black, radio, heater, whitewall tires, wire wheels, power steering. This car bought Dec. 27, lady driven. Guaranteed cleanest in city. ALpine 1769.

CADILLAC 1951 "60" Special, $2,450. Radio, heater, Hydra-Matic. Two-tone paint. Will take cheaper car in trade. 175 North Ave. Forest Park.

CADILLAC, '41, 4-door, body rough, but mechanically good. Perfect for those fishing trips. $95. Agt. LA. 0221.

CADILLAC '47, 2-dr. $795
BILL THORNTON, INC.
1351 Bankhead Ave. BE. 7956

CADILLAC Coupe, 1953, radio, heater, E-Z Glass, 14,000 miles. Private owner. Priced to sell. CR. 5364.

CADILLAC, 1949 4-door sedan. Perfect condition. FA. 4469. Norris. Trade and finance.

CADILLAC, 1950 sport coupe. For sale or trade. Call Austell, 9195.

Chevrolet

CHEVROLET—1941, special deluxe, 32,000 miles. You must see it to believe it. No prices made on phone. VErnon 1565. 1087 Atlantic Dr., NW.

CHEVROLET—1941 2-door master de luxe. Like new. See to appreciate. $350. E. C. Barber. RAymond 2506.

CHEVROLET, 1949, Styleline de luxe Coupe. Radio, heater. Privately owned. $625. EXchange 6848.

CHEVROLET, 1950, de luxe sedan. Radio, heater. Exceptionally clean inside and out. FRanklin 2939.

CHEVROLET—1950 2-door Styleline de luxe, 32,000 actual miles, $895. Private owner. DIxie 4018.

CHEVROLET, 1950, 4-door de luxe. Like new. Extras. $750. Will trade. CRescent 4434.

CHEV., '50, De luxe, 2-dr., $675. Lane Colvin Mtrs., 75 Forrest Ave., MA. 2941.

CHEVROLET '51 sta. wagon. R&H. extra nice. $1095. CY. 7875. Bkr.

Chrysler

CHRYSLER, December 1951 Windsor de luxe, 4-door sedan, fully equipped. White-wall tires, radio, heater, 36,000 actual miles. Perfect condition $1,400. Private owner. CRescent 5671.

CHRYSLER—1951 Windsor de luxe five-passenger coupe, radio, heater, 31,000 actual miles, dark green. Original owner. $1,195. EXchange 9015.

CHRYSLER SALES AND SERVICE
Henry Mtr. Co. CA. 3157

Crosley

CROSLEY—1949 red station wagon. Good running condition. CH. 9842

CROSLEY, 1952, Hotshot, $600. In excellent condition. Heater. CH. 4214.

Used Cars for Sale 181

De Soto

DESOTO DEMONSTRATOR, $1,000 DISCOUNT. McCLELLAN-JACKSON CO., WILBUR DAVIS, CA. 6694.

Dodge

DODGE, '46 2-door, R. and H. Fluid drive, W.W. tires. An excellent buy at $250. Special for Sat. only.
HUGGINS MOTORS
370 West Peachtree MA. 8697

DODGE, 1954, Royal, 4-door, fully equipped. Low mileage, like new, $700 off list. BElmont 4206, agent.

Ford

FORD, '40 "85" 2-dr., R. and H. In good condition. $250.
HUGGINS MOTORS
370 West Peachtree MA. 8697

FORD 6 Mainline Tudor, 1953, overdrive, plastic upholstery, premium tires, fully equipped, 24,000 miles, perfect, $1,495. Original owner. No dealers. DEarborn 1546.

FORD, '54, Demonstrator. Customline, 2-dr., 8 cyl. Low mileage, w.w. tires, htr., seat covers. $1,895. FA. 5521. East Point Ford, 322 N. Church Street.

FORD, '44 Army jeep, $225.
HUGGINS MOTORS
370 West Peachtree MA. 8697

FORD, 1952, Custom 8, 2-dr., blue, heater, w.w. tires, clean, $1,075. Owner. Also 1946, 2-dr., $275. Sinclair Station, 1039 Lee, S. W.

FORD—1950 Custom, V-8, Overdrive, heater, radio, 39,000 actual miles. Perfect condition, $700. FR. 5148. Private owner.

FORD—'52 Custom 4-door. Radio, heater, Overdrive, 18,000 miles. $1,250. By owner. ELgin 7269, or EMerson 4502.

FORDS? NEED A '54 MODEL? ? Call Walt Bravo, Agt.
Days, WA. 9070; nights, EL. 1398

FORD—1947 Club Coupe. Excellent condition. New running gear throughout. MAin 9363.

FORD, 1951, clean, radio, heater, convertible, $775. Excellent condition. ALpine 5855.

FORD '50, 2-Dr., R and H, '51 Merc. motor, $695. Moss Motors, AL. 1965.

FORD—1939. Clean inside and out. Must sacrifice. $195. FAirfax 5454.

FORD—1944 JEEP. Excellent condition. $300 cash. EVergreen 0379.

FORD 1948 V-8, Clean Tudor sedan. $345, $85 down. AMherst 4124.

FORD — '50 Tudor, $595. Chandler Used Cars, Inc., DE. 5121.

FORD, 1953, 2-dr. fully equipped. $1,595. FRanklin 1091.

Frazer

FRAZER '48 4-dr. Heater and o'drive. Runs good. $250.
HUGGINS MOTORS
370 West Peachtree MA. 8697

KAISER '51, 4-dr. R&H, Hydra-Matic, $895. Helms Motor Co., 405 S. Main St., E. Point, CA. 2191.

Hudson

HUDSON, 1949, 4-door Commodore. Nice looking, metal tan. FR. 1600.

HUDSON, '50, Commodore "8." New paint. $595. Agt., CH. 9404.

Jaguar

JAGUAR—1951 Mark V sedan. Excellent condition. 23,000 actual miles. Sunshine roof. See to appreciate. EXchange 0577 or EXchange 6762. Don Chapman.

Jeeps

JEEP, 1946, good condition. CHerokee 9422 day. CHerokee 9568 night.

JEEP—Best GI in town, aluminum top and new engine. EMerson 5161.

Lincoln

LINCOLN Capri coupe, 1954. Fully equipped. Slightly used demonstrator. Long trade or liberal discount. Tom Chandler, dir., CY. 3601 or CR. 1933.

LINCOLN, 1940 Continental convertible like new. New Cadillac engine; immaculate throughout. One owner. 575 Spring St. Agt.

LINCOLN, 1949, Four-door sedan. Excellent condition, $425. EX. 7548.

Mercury

MERCURY, '54, demonstrator. Monterey Coupe, 2-tone, R. and H., Mer-o-Matic, w. w. tires. Priced to sell. Call Nowell, EM. 4634.

MERCURYS '54. All body styles, equipped any way. Will trade on any reasonable figures. Call Nowell, EL. 8237 or EM. 4634. Agt.

MERCURY — 1952, 2-door sedan. White tires, radio, heater. 814 Juniper Street, Northeast. Bill Chadwick. VErnon 9352.

MERCURY, 1954. Trade for older car. Take up payments. No dealers. RAymond 9851 any time.

MERCURY—1950, radio, heater, new tires. My equity and take up notes. DEarborn 6659.

MERCURY '49 convertible, R. & H. $395. 85 Simpson St., N.W. AL. 7577. Dealer.

MERCURY, Late models of all body types. 981 Virginia Ave. Hapeville FA 5266

MERCURY, 1949, Station wagon, overdrive, radio, heater. $395. FA. 5745.

MERCURY—For best deal on '54 model, call Chandler, dir., CY. 3601.

MG

MG, 1953, LIKE NEW—$1,395. CH. 9406; evenings, CH. 4264, agt.

Nash

NASH—'47 "600" series, 4-dr. sedan. R and H. Perfect set of tires. $95 down $22.71 per month. Trade and terms. Call Bricht, WA. 5165 or DE. 3470, agt.

NASH, 1951, Statesman, Hydra., 2-tone, $600. Owner. Fine cond. Walters, VE. 4932. Rear 891 Wildwood Road.

NASH—1950 Ambassador Custom. Radio, heater, hydramatic drive. Makes a bed. $450 cash. Call 47-4645.

NASH—1947 clean, club coupe, $175, $75 down, 4 notes $25 each. Grant, AM. 4124.

Oldsmobile

OLDSMOBILE, '53, "88" Super Holiday coupe, Tutone green, 6,800 miles. By owner. Power steering, all extras. Just like new, $2,495. Matthews, WAlnut 5255, or DEarborn 2739, nights.

OLDS '47 2-dr., R. and H. Real nice, $395.
ADMIRAL USED CARS
537 Williams St., N.W. LA. 2982
Corner Expressway and W. P'tree Pl.

OLDSMOBILE 1951, Four-door, radio, heater, Hydra-Matic, white wall tires, original owner. Car in excellent condition. $1,195. Herrington Service Station, 1017 Virginia N. E., EL. 5303.

OLDS, '50, "88" 4-dr. $895
Charlie Barnes Motors
247 Memorial Drive, SE, LA. 4296

OLDSMOBILE — 1953 "98" sedan. Original owner. Excellent condition, under 10,000 mileage. EXchange 4828 home; LAmar 5858 office.

OLDS '50 "88" 2-dr. R. & H., Hy. $695. 363 Peachtree St. AL. 1189.

OLDSMOBILE, 1949 "98," all equipment, no trade, $750. DE. 6526.

Packard

PACKARD CLIPPER—1942. Trans. clutch, brakes perfect, good paint, tight body, 5 good tires. $110. CR. 2298.

Plymouth

PLYMOUTH, 1950, 38,000 miles, 2-door sedan, A-1 condition. $713. ATwood 8625. Apartment 211, after 3 p.m.

PLYMOUTH — 1948 2-door super de luxe. Heater, directional signals. Clean. $325. DEarborn 3980.

PLYMOUTH—1938, good, cheap transportation, business coupe, good condition, $125. DEarborn 9746.

PLYMOUTH — 1947 Radio, heater, spots, fogs, low mileage. This is it for $345. WAlnut 6202.

PLYMOUTH, 1953, convertible, like new, fully equipped. One owner. $1,695. VErnon 5202.

Pontiac

PONTIAC, 1953 Chieftian de luxe 4-dr. 2-tone grey, Hydra-Matic, R., H., w.w. fender skirts, sunvisor, signal lights. 11,300 miles. $300 take up notes. See Bill Doster, 26½ Broad St., Mid-town Barber Shop.

PONTIAC, 1951, Catalina, extra clean, mechanically perfect. Sacrifice price, $1,095. Bank will finance. $900. ALpine 4501, or see at 60 Moreland Avenue, S. E.

PONTIACS. Guaranteed goodwill used cars. Boomershine Pontiac, 324 Spring St., AL. 4702, LA. 1206.

PONTIAC — See your East Point dealer, Smith-Johnson Pontiac, 1210 North Main St., FA. 7491.

PONTIAC—1951, 4-door sedan. Hydramatic, radio, heater, good tires. Cheap. BElmont 8724.

PONTIAC, 1951, sedan delivery. Must sell. FRanklin 5607.

Porsche

PORSCHE Top Sports car in its class. This make winner France, Belgium, Germany, Mexico, U.S.A. 2-door sedan, 1.5 litre engine, dual carburetion. Excellent mechanically, good tires. If you want high speed, peak performance, low gas consumption this Porsche is for you. EMerson 6428, Friday; ELgin 3591, nights and weekends.

Studebaker

STUDEBAKER—'53 Commander 4-dr. Beautiful 2-tone green, 8,000 actual miles. This car is just like new. Fully equipped, with automatic transmission, radio, heater, tinted glass, undercoated, w. w. tires and wheel disk. This car sold by us just recently for $2,900. Priced at $1,995, trade and terms. WA 5165. Taylor Bkr.

STUDEBAKER, '51, 4-dr. Land Cruiser. Beaut. blue finish, fine condition throughout. Must sacrifice, $695. EM. 1609, 140 N. Ave., N. E.

STUDEBAKER—1949, Land Cruiser, 2nd owner, whitewalls, heater, overdrive. Like new. No dealers. DI. 5629.

Willys

WILLYS, 1952, 4-cylinder panel wagon, excellent for surveyors' use, hunting, fishing and light hauling. Good condition. Call Smyrna 45-5285.

WILLYS '49 Jeepster convertible. Extra clean. Runs and drives like new. $395. Walker Motors, 753 Lee St., West End. FR. 5113.

WILLYS '53. Less than 305 miles. For the best deal in town call Mr. Gastley, AT. 8654, agt.

Used Cars for Sale 181

Others

FOR GOOD USED CARS AT LOW PRICES CALL
MITCHELL Motors, Inc.
"Your Oldsmobile Dealer"
33 W. Peachtree Pl., NE, CY. 5906

USED cars, trucks (your credit is good). Best terms on down payments. We handle our own notes, credits. We install auto glass, $2 up. Crane Used Autos, 270 Edgewood, NE.

REPOSSESSED BARGAINS — All makes and models. Small down payments. Easy terms. Delco Finance Co. 511 Spring St., N. W., AT. 3848

CAPITAL AUTO CO.
CADILLAC-OLDS DEALERS
Opp. BILTMORE HOTEL, EM. 1661

CLYDE WATERS MOTOR CO.—New location, Main St., Tucker, Ga. Dial 43-5252. Mackey Waters, Mgr.

CAN SAVE you money on any type Mercury. Complete stock. Tom Prestwood, EV. 0151, Agent.

BEST CARS AT LOW PRICES
FRANK GRAHAM CO., 590 W. PEACHTREE

BEFORE you buy a '54 Ford, check my deal. Franklin, EX. 1551, CH. 2615 Agent.

HARRY SOMMERS USED CARS
86 Hunnicutt at Expressway CY. 4610

FOR Good Used Cars See Us.
Martin Burks Motor Co., FA. 3004

BEAUDRY Atlanta's Oldest Ford Dealer 451 Spring St WA. 3297.

1942 ARMY JEEP, overhauled, in good condition. $175. CRescent 6386.

ALLIED MOTORS
391 Spring St. LA. 1375

Dependable Used Cars
Lander Motors VE. 6661

DOWNTOWN LINCOLN-MERCURY
241 Spring St. CY. 3601

FULTON MOTORS, INC.
390 Spring St. WA. 7744

STRICKLAND AND FROST, INC.
320 West Peachtree St. AL. 5717

BELLE ISLE MOTORS Decatur
161 Atlanta Ave. DE. 3324

JACK BRISCOE
655 Spring St. EL. 0366

SOUTHERN CHEVROLET
411 W. P'tree CY. 8774

CENTRAL CHEVROLET
2730 P'tree Rd. EX. 4661

ADAMS MOTORS
501 S. Main CA. 0601

"LOOK TO BALLENTINE"
637 Spring St. EL. 4348

WAGSTAFF MOTORS
Spring at 8th St.

NORTHERN CAR CO.
674 Spring St. AT. 1204

DOWNING NASH
486 W. P'tree CY. 3461

TRADE AT THE BUICK CENTER
609 Spring St., N. W.

NO DOWN PAYMENT
Cars—'41s thru '52s. AL. 5234

STONE MOUNTAIN MOTOR CO
Atlanta, phone 43-6917

O'SHIELDS BUICK, 266 W. Ponce de Leon, Decatur, CR. 7466.

Used Cars at Auction 182

SELL YOUR CAR
AT BISHOP BROS.
AUTO AUCTION
Oldest and Largest in South
2244 STEWART AVE.
PUBLIC SALES
MON., WED., SAT.
NIGHTS 7:30 P.M.
FA. 3652. Reserve Numbers, CA. 9469

HALLS AUTO AUCTION
626 10th St., NW EL. 9022

Used Cars—Sale or Exch. 183

MERCURY — 1952 Monterey sport coupe. Sell or trade. CRescent 2792.

Used Trucks for Sale 185

CHEVROLET, '53 pickup, 13,000 actual miles. Absolutely like new. $1,095. Topshe & Crocker Motors, 300 N. Church St., East Point, FA. 8223.

CHEVROLET — 1949 ½-ton panel truck. Perfect condition. $550. FAirfax 1430.

CHEVROLET, 1953, ½-ton pickup truck. Reasonable. CRescent 8082.

DODGE, 1952, half-ton pickup. Less than 5,000 actual miles. Original owner. CAlhoun 3077.

FORD, '48, ½-ton pickup. Runs good. $395. We have lots of good trucks in stock to select from.
HUGGINS MOTORS
370 West Peachtree MA. 8697

FORD, '39, Flatbed, 1½-ton, good rubber.

FORD, '45, Stake, 1½-ton, good rubber. Owner leaving state. Best offer. Fairfax 7977.

FORD, 1946, V8 1-T milk delivery body. Chev., 1948, 1-T. Good motor, milk delivery body. Priced for quick sale. AL. 4305.

You've Been Wanting
Me To Get You a
Steal! Here 'Tis!
'47 STUDEBAKER ½-ton pickup, 3 nearly new tires, new transmission, good motor. Body a little rough. $159. First man gets here, he is it.
C. M. HALL MTRS., Inc.
1564 DE KALB AVE., NE
EV. 8801 EV. 8802

BEFORE YOU BUY
SEE the largest stock of good used trucks in the South. All makes and sizes thoroughly reconditioned. Priced to sell. We trade finance and furnish insurance.
The White Motor Co.
70 BOULEVARD NE. WA. 8242

WATCH
This Week's Specials
REO MOTORS, INC.
956 Marietta St., N.W., EL. 8242

1954 ½-ton Dodge pickup, 5,000 miles. Like new, directional signal. Radio and heater. A real bargain at $1,350. Will sell without radio and heater, for $1,200. Call DE. 9037, 7 to 9 p.m.

FOR the best in truck values see our wide selections.
GMC TRUCK AND COACH DIV.
266 Forsyth St., SW MA. 1434

USED trucks. All sizes. See Stanley
INTERNATIONAL HARVESTER
580 Whitehall SW MA. 4440

ONE 1952 International ½-ton, stake body truck. Perfect condition. Bargain. CY. 5232.

'51 DODGE panel, ½ ton, $495. Excellent cond. RA. 4152, agent.

Autos and Trucks for Rent 186

HERTZ—World's largest in famed or dependable service. New cars and trucks by hour, day, week. Drive as your own. Low rate. No minimum. No confusing extras. Gas, oil insurance included.
HERTZ STATIONS, INC.
Cars—40 Auburn Ave WA. 9900
Trucks—80 Cain St. NE WA. 4590
Trucks—218 Whitehall St CY. 5581

TRUCK SERVICE
WE SUPPLY trucks for any purpose. All in first-class mech. condition. Reasonable rates. Call WA. 3328. Belle Isle U-Drive-It Service. 20 Houston St., NE.

Move Yourself 186-A

MOVE
YOURSELF
Save Time
and Money
RENT A TRUCK
FROM US
DIXIE
DRIVE-IT-YOURSELF SYSTEM
74 Courtland St., N. E.
MA. 0371 LA. 5916

Wanted—Autos & Trucks 187

WANTED — '47, '48 and '49 Chevrolets, Fords and other popular make cars. Downtown Chevrolet, 329 Whitehall St., MA. 5000.

WTD.—Wrecked, burned, junk, used autos, trucks. Any cond. Highest prices. Crane Auto Parts, 268 Edgewood, CY. 1771.

CAPITAL AUTO CO.
CADILLAC-OLDS DEALERS
OPP. BILTMORE HOTEL, EM. 1661

Sell Us Used Cars or Trucks
BISHOP BROS.
489 Spring St., NW LA. 3456

TRADE your car on a '50 or '51 Buick from Mitchell Buick, 3130 Roswell Rd., Buckhead, CH. 9446.

TOP cash price for your car. Superior Motors, LA. 6141, or VE. 7973.

CASH FOR CLEAN CARS
WADE MOTORS, 400 Spring, NW.

WANTED to buy, late model used cars. FA. 5266, agt.

Tractors and Heavy Eqpt. 188

FOR SALE — 2 new Galan low-bed trailers air brakes ICC lighting, 12-ply tires, tandem axles, 11.00x20 tires; also 1 complete angle dozer for TD-18, 1 drop-neck low-boy, 25-ton capacity. John W. Grapp, P. O. Box 266, phone 162-R-1, Statesboro, Georgia.

WANTED — 2 or 3-compartment aggregate bin and conveyor; also 3-yd. transit mixers, mounted or unmounted. Must be standard make equipment and in good condition. Write or phone Mr. Smith, P. O. Box 184, Hemlock 6-1215, Albany, Ga.

ONE D-4 Caterpillar with hydraulic blade, angle and tilt. Bought new 1952, used on farm only by one operator. Have to see to appreciate. Price reasonable. W. B. Dodson, Route 2, Fairburn, Ga. Phone 7140 or 7466.

FOR SALE — One Model 20W Bucyrus Erie well drilling equipment. Purchased new 1952. Used very little on 1951 International truck. Good condition. Phone 3-1811, Columbus, Georgia.

Trailers 189

NOW ON display, ready for delivery, all models Spartans 28-32-37-43, 1 and 2 bedrooms. Trade and terms. Myers Spartan Sales, 2535 Stewart Ave., S. W. FA. 4173.

Wanted—Autos & Trucks 187

NEEDED TO BUY
'50, '51, '52 Clean Automobiles
GLENN BUICE USED CARS
367 Spring St., N. W., LA. 1961

Trailers 189

SAVE! SAVE! SAVE! ON ALL
NEW QUALITY COACHES
New Moon, Roycraft, Kozy Coach, Pan American, Star Travello, Nashua, Elcar, Vagabond, Streamlite. Good Used Trailers. Terms. Trades
ATLANTA TRAILER MART
1780 STEWART AVE., CA. 8888
Open Evenings and Sundays

SPECIAL SHOWING
NEW OPTIONAL model Magnolia Trailers over weekend. Also 1 and 2-BR. Pacemaker. Up to 5 yrs. to pay. Choice used trailers.
M & M TRAILER SALES
2153 Stewart Ave., SW

REMEMBER, WE TRADE FOR ANYTHING ON BOTH NEW AND USED MOBILE HOMES.
Buddy's Trailer Sales
600 Whitehall St. AL. 9425
STEWART and WHITEHALL
CLOSED SUNDAYS

1950 ZIMMER TRAILER, 33 feet long. Good condition, plenty closet space. Will sell cheap. See at 3585 Gordon Road or call AMherst 8612.

I NEED A TRAILER
WILL RENT for 2 months. No road usage. DIxie 8292. Mr. Jackel.

1949 VAGABOND, 29 ft. long, small equity, assume notes. See at Pine Grove Trailer Park, Mrs. Betty Stoltz.

NEW MOON—1953, like new, at Hoovers Trailer Park, one mile south Atlanta General Depot, on Route 54.

TRAILER hitches installed. AAA Welding Co., 496 Courtland, AT. 4941.

HOWARD 40-foot trailer. Excellent. Sacrifice. Last chance. CRescent 9155.

TRAILERS, $250 to $5,350. C. F. Light, 2748 Bankhd., BE. 3611

WANT TO BUY good used house trailer. Phone Chamblee 47-3490.

1948 M-SYSTEM, 27-foot. Good condition. Reasonable. 47-4276.

CAMP TRAILER for sale AAA Welding Co., EL. 2641.

LIBERTY-1948, 27-foot. CAlhoun 8726, 5 to 7 p. m.

NEW MOON, 1951, 40 feet, sleeps 6. FRanklin 5607.

Trailers—Com., Truck 190

New and used trailers. See our classified display ad Sunday.
FRUEHAUF TRAILER CO.
733 Park St., SW FR. 2633

Motorcycles, Mtr. Scooters 191

SUMMER BARGAINS
1946 Harley, 610HV $95
1941 Harley, 74UL $165
1951 Harley, 125 ....$250
1944 Harley, 610HV $275
1952 Zundapp, 9½ H.P. $295
1946 Harley, 610HV $345
1953 Harley, 165 ....$310
1946 Harley, 740HV $345
1949 Harley, 740HV $425
1952 Harley, K model $675
WE FINANCE FOR YOU.
MARION ROBERTS
1126 WEST PEACHTREE

1952 HOLLY "74" Automatic shifts, fully equipped, $595. Empire Motors, 211 N. East Point St., East Point, FA. 6277.

FOR SALE—1951 Triumph Thunderbird motorcycle. May be seen at 495 Sterling St. CY. 3768.

CUSHMAN — Good condition, $50 cash, take up notes. WAlnut 9147, and EVergreen 7941.

Used Cushman scooters, $50 up. Small Motor Center, 1590 Piedmont, NE.

1952 Cushman motor scooter. Excellent condition. $100. DIxie 1581.

1952 CUSHMAN SCOOTER. Perfect condition. $130. VE. 4159.

WHIZZER motor-bike $35. Good condition. DEaborn 7392.

Auto Parts and Accessories 193

MUFFLER SPECIALISTS
A & A MUFFLER SALES
292 Memorial Dr., S. E. CY. 6116

MOTOR EXCHANGE OF GA.
312 Spring St. AL. 8496

ATLANTA MOTOR EXCHANGE
124 Auburn Ave. AL. 1646

Auto Repairing, Painting 194

"The Old Reliable"
JOHN SMITH CO.
Established 1869
CHEVROLET DEALERS
630 W. P'tree St., NW. EM. 5661

DRIVE A LITTLE—SAVE A LOT
Eas Point Chevrolet Dlr. FA. 2611

TRAYLOR & DAVIS AUTO SERVICE
346 Courtland St., N E LA. 4864

UNITED MTR. EXCHANGE
333 Spring St. LA. 8431

Boats and Motors 195

26-FT. Chris-Craft cabin cruiser, new. Special price.
22-FT. Sea Skiff.
USED 17-ft. Chris-Craft.
13-FT. Aristo-Craft boat and trailer. $175.
115-HP. Chrysler marine engine, $375.
14-FT. PLYWOOD FISHING BOATS.
REO Trollabout marine engine kit. CHAMPION and Scott-Atwater motors.
PARTS—REPAIRS—SERVICE
ATLANTA OUTBOARD MARINE
192 Broad St., SW WA. 0287

14-FT. FISHING boat, $149; Utility Runabout, $266; de luxe model, $325. Must see to appreciate. Mercury motors.
McNEIL BOAT WORKS
Scottdale at end of Ponce de Leon
EV. 6231 Open 'til 7 p.m.

VACATION SPECIALS
12-ft. fishing boat $125. 14-ft. $135. JOHNSON 5½ HP motor $214. Trailers from $55. Utility runabout $199.50, de luxe model $250. Nothing down. Water skis, life preservers.
OUTBOARD SALES & SERVICE
802 Pryor St., S. W. LA. 8766

BOAT TRAILERS
MADE TO ORDER — $60 up. Outboard motor repairing and rebuilding.
STANDARD EQUIP. CO.
191 Anne St., SE WA. 9564

Attention, Boat Owners
YOU own a boat? Choice used lumber suitable docks, floats, walks. Heavy timbers as low as $40 M.
CONTINENTAL WRECKING CORPORATION
2745 Bankhead Hwy. BE. 1586

1951 CHRIS-CRAFT—Twin 145 h.p. dual controls. Original owner. Excellent condition. Can be seen Jacksonville June 6, Savannah, June 8, asking $10,900. For appointment contact Jack Stein.
319 95th Street
Miami Beach, Fla. 86-0394

FOR RENT
JOHNSON outboard motors over weekends. GRIFFIN'S OUTBOARD MOTOR & BOATS, INC., 1890 Buford Hwy., EL. 2516.

USED CRUISERS
SEVERAL good buys, 21 ft., 26 ft., 27 ft. and 32 ft.
Groover's Marina — Allatoona Lake

25-FOOT Chris-Craft Express cruiser; 141 horsepower Chrysler Royal; 2 bunks head, very fast, perfect condition. At Allatoona Landing. AMherst 2048.

NEW 13-ft. boat and trailer $295.
Boats—Motors—Trailers
THE MARINE SPORT SHOP
585 Marietta St., NW MA. 0113

LIKE NEW
MERCURY Mark 15 motor, 12' runabout and trailer, 1953 model. A nice rig. AT. 0228.

OWENS YACHT DISTRIBUTOR
Immediate delivery, all models.
Groovers Lake, Lithia Springs, Ga.
Groovers Marina—Allatoona Lake

BOATS, motors, Tee-Nee trailers for sale and rental.
GEORGIA MARINE, INC.
939 Hemphill N.W. EL. 9197

ARISTO-CRAFT 12-ft. runabout. Powered by Mercury 10 with controls in front seat. Also low wheel trailer. CHerokee 5903.

B'GAINS in all makes of used boats and mtrs. traded in on '54 Evinrudes. Pyron & Garrow, 594 Luckie, EL. 0307

SPEND more time fishing, less time traveling with this excellent 12-hp. motor. Like new. $150. EV. 7667.

30-35 MPH 17-foot Chris Craft Kit boat. New 100-hp Gray, trailer. $1,050. EXchange 9450.

5 H.P. JOHNSON, few hours running time. List, $229; $150 cash. DEarborn 2940.

CORRECT Craft, 16-ft. V8 Conversion. Excellent trailer. Want offers. CHerokee 4225.

12-FOOT runabout super 10 Mercury motor and trailer. $300. CRescent 4572.

EXPERT boat repairs and refinishing. Free estimates. Cutter's Inc. VE. 4771.

1954, 13-FT. Aristo-Craft. 30-h.p. engine, trailer, all accessories, EL. 3820

14-FT. BOAT, new with complete fishing equipment. $150. DIxie 2296.

14-FOOT fishing boat, trailer and motor. $225. EVergreen 3930.

Wanted—Autos & Trucks 187 Wanted—Autos & Trucks 187

WE NEED
USED CARS!
FOR THE BEST CASH
OR TRADE
ALLOWANCE
SEE US TODAY!
VOLUME IS OUR GOAL
HIX GREEN
BUICK CO.
41 North Ave. VE. 5844

Boats and Motors 195

12-FT. flat-bottom boat, 3½-hp. Elgin motor. $95. FAirfax 3771.

WIZARD super 10 (very fast) and boat, $225. EMerson 5161.

EVINRUDE, 14-hp., excellent condition. EXchange 4458.

NEW BOAT, motor and trailer. RAymond 0695.

Tires—Batteries 197

8.25x20 HEAVY duty combat military tires. $27.50 ea., lots of 6 or more, $25 ea. Fulton Auto Exchange, 2235 Stewart Ave., FA. 8606.

Airplanes 200

ERCOUPE, a beaut. $1,450. '54 Cessna 180, less than list. Stinson, $1,995. Cessna 140, jump seat, special, $2,300. Trade or buy planes. Can finance. T-craft, as is, $400. 85 engines. Erco parts, dope, fabric, Narco radios. King's School of Aviation, Inc., Columbus, Ga.

LATE 1946 Aeronca Chief. Clean, never cracked, 400 hours, T. T. engine overhauled 280 hours. Jam-up shape. DEarborn 0132.

Used Cars for Sale 181

LOOK!!
CLEARANCE SALE
OF USED CARS
Every car listed will be sold before Tuesday. Come by and make us an offer if you are interested in a real bargain.
'53 KAISER 2-Door $1,695
'53 WILLYS 4-Door $1,095
'53 DODGE ½-Ton Pickup. 4,000 miles $1,095
'51 KAISER 4-Door Hydra-Matic .. $995
'50 WILLYS Jeepster ... $795
'51 FRAZIER 4-Door $595
'48 KAISER 4-Door $195
Atlanta Kaiser-Willys
VE. 5803 VE. 5804
744 West Peachtree at 4th

CLOSING OUT
MUST VACATE LOT
First Come—First Served
'51 CHEV. 4-Dr.
Was $945, Now $695
'50 CHEV. Bel Air
Was $895, Now $695
'50 PLYM. 4-Dr.
Was $745, Now $495
'49 BUICK 4-Dr.
Was $695, Now $445
'48 MERC. Conv.
Was $495, Now $325
'48 FORD Clb. Cpe.
Was $495, Now $345
'47 CHEV. 2-Dr.
Was $425, Now $295
Low Down Payment
E-Z Terms
TRI-CITY LOAN
805 S. Main
EAST POINT

CUT TO SELL
TODAY!
'48 CADILLAC "62" 2-Door. Hydra-Matic, R. and H., whitewall tires $795
'51 HUDSON Club Coupe. 6 cylinder. R. and H. Clean little car $695
'51 PLYMOUTH Club Cpe. Extra nice. Heater $795
'47 CHEVROLET Aero Sed. 2-tone paint. R. and H. Really a honey $445
'41 OLDS 4-Dr. Sedan. Hydra-Matic. R. and H., whitewall tires $195
Big Stock of Late Models
CLYDE OWEN
617 West Peachtree
VE. 4791

Lower Priced
Transportation
'48 OLDS Custom "78" Club Sedan.
'46 PONTIAC Streamliner "6" Sedan Coupe.
'48 PLYMOUTH Special deluxe, 2-door.
'40 PONTIAC Torpedo 6 2-dr.
'41 PONTIAC Torpedo 8 4-dr.
These are excellent cars when in need of a second car for the family.
HENRY DAVIS
"Selling Quality Automobiles Since 1921"
700 Spring St. AT. 8181

REPOSSESSED
BARGAINS
All Nice Cars in Good Condition
'53 FORD "8" Custom 4-Door. Fully equipped.
'50 BUICK Super 4-Door. Equipped. Dynaflow.
'50 PLYMOUTH De Luxe Club Coupe.
'49 PONTIAC "8" Sl. Dx.
Small Down Payments
Easy Terms
DELCO FINANCE CO.
511 Spring St., N. W.
AT. 3848

DICK TRACY

SNUFFY SMITH

STEVE CANYON

MOON MULLINS

WINNIE WINKLE

THE PHANTOM

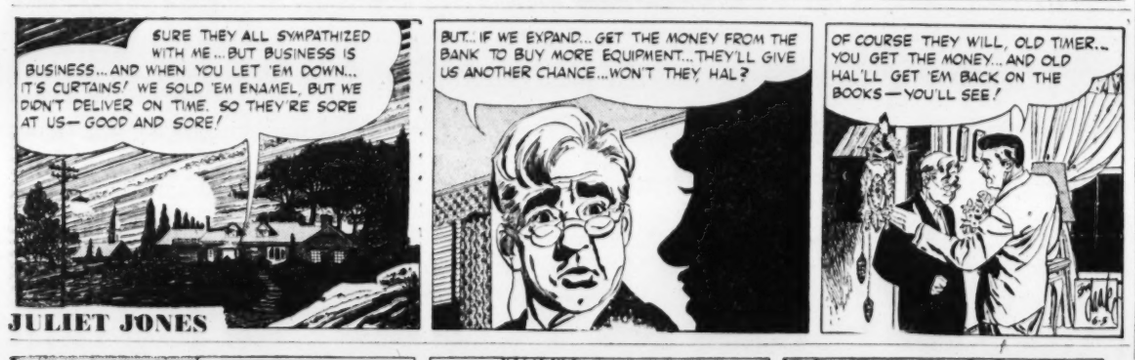

JULIET JONES

BEN BOLT

HENRY

Thompson Sets 4-Hr. Radio Party

Constitution State News Service

ROME, June 4—M. E. Thompson said here Friday night that he has spoken to more than one million Georgians in testimonial dinners and radio parties over the state in his campaign for the governorship.

He will have a four-hour radio party Saturday, from 2 to 6 p.m., for the Seventh Congressional District. During this time, he will answer questions telephoned to him while the show is in progress.

Thus far, Thompson said he has received 1,500 questions from radio audiences over the state. He has staged 10 radio parties and spoken at 17 testimonial dinners given him.

"By the time the entries close in the gubernatorial campaign July 3, I estimate I will have spoken to more than half the people of the state," the former acting governor stated.

At a dinner Friday night, Thompson said he could increase the state's income by more than $25,000,000 without any new tax laws. He said he increased tax collections by $47,000,000 without new tax laws during the three years he served as state revenue commissioner and acting governor. Thompson promised to use the additional revenue to increase teachers' pay and expand state services.

Back Pay Won by 38 In Cork Plant

Thirty-eight employes or former employes of the Armstrong Cork Co. plant at Macon are due for retroactive pay adjustments under the terms of a court-approved order of the National Labor Relations Board which held the company guilty of unfair labor practices.

The NLRB finding was upheld in a decree issued May 17 by the U.S. Fifth Circuit Court of Appeals. The company still can appeal the case but appeals aren't often taken from appellate decisions in such litigation.

The International Association of Machinists (AFL) and its lodge No. 1034 in April, 1952, accused the company of refusing to bargain collectively, of withholding from mechanical department employes pay increases granted to other employes in October and December of 1951 and of discharging J. B. Vaughn for union activity.

A hearing was held in April and May, 1952, with John H. Eadie as examiner. In October, he upheld the union's claims on the refusal to bargain and pay discrimination but dismissed the claim of discriminatory discharge of Vaughn.

The company appealed the findings to the board and the latter's general counsel also appealed, on the ground the examiner erred in dismissing the discharge claim.

NETWORK TIMETABLE

SAT. A. M.	WSB-750 (NBC) FM 98.5 Meg.	WAGA-590 (CBS) FM 103.3 Meg.	WGST-920 (ABC) FM 94.1 Meg.	WQXI-790 (Mutual) *Network Prog.	WSB-TV—2 (NBC)	WAGA-TV—5 (CBS-D) *Network Programs	WLW-A—11 (ABC)
5 :00	Strength Day	Silent	Silent	Silent			
:15	Dixie Farm	Sign On	Silent	Silent			
:30	News; Dixie	Gospel Time	Hillbilly Hits	Sunnyside Up			
:45	Farm & Home	Upper Room	and Hymns	Sunnyside Up			
6 :00	C'ntry Time	News	Hillbilly Hits	News; Sun-			
:15	Serenade	Hillbilly Hits	and Hymns	nyside Up			
:30	News: Sunup	Hillbilly Hits	Healing	Sunnyside Up			
:45	Serenade	Early Worm	Waters	Sunnyside Up			
7 :00	News	News; Early	News	News; Sun-			
:15	Merry-	Worm	T & O Time	nyside Up			
:30	Go-Round	Syncopation	Cowboy Jack	News			
:45	News	Piece*	Cowboy Jack	Sunnyside Up			
8 :00	World News*	World News*	Uncle Eb's	Hank Morgan			
:15	Melodies	Early Worm	Hillbilly Time	Hank Morgan			
:30	Egbert	Early Worm	Uncle Eb's	Hank Morgan			
:45	and Ummly*	Meetin' Time	Hillbilly Time	Hank Morgan			
9 :00	Egbert	News Amer.*	Uncle Eb's	Hank Morgan	Silent	Silent	Silent
:15	and Ummly*	Bob Hope*	Hillbilly Time	Hank Morgan	Silent	Silent	Silent
:30	Bob and	Gather-	Hillbilly Time	Hank Morgan	Silent	Silent	Test Pattern
:45	Homer	ings; Bel.	"Garden G."	Hank Morgan	Silent	Silent	Animal Fair*
10 :00	News*	F. Blind	Uncle Eb	News; Family	Silent	Space Cadet*	Space Patrol*
:15	Beauty	Galen Drake*	G. Thompson	Circle	Silent	Space Cadet*	Space Patrol*
:30	Mary Lee	Robert	Space Patrol*	News; Family	Silent	Abbott and	Cartoon
:45	Taylor*	Q. Lewis*	Space Patrol*	Circle	Silent	Costello*	Carnival
11 :00	Hollywood*	Robert	Uncle Eb	News; Family	Silent	Big Top*	Boots 'n
:15	Montovani*	Q. Lewis*	Go To Town	Circle; News*	Silent	Big Top*	Saddle
:30	Serenade to	R. Q. Lewis*	Gospel	Circle	Silent	Big Top*	To Be Anno.
:45	Romance*	H. O'Connell	Hour	Family	Silent	Big Top*	Purple Sage

SAT. AFT.	WSB-750 (NBC) FM 98.5 Meg.	WAGA-590 (CBS) FM 103.3 Meg.	WGST-920 (ABC) FM 94.1 Meg.	WQXI-790 (Mutual) *Network Prog.	WSB-TV—2 (NBC)	WAGA-TV—5 (CBS-D) *Network Programs	WLW-A—11 (ABC)
12 :00	News	News; Ga.	Shelley	Bandwagon	Film	TV Ranch	Playhouse
:15	Farm News	Farm Show	Serenade	Bandwagon	Youth Wants	TV Ranch	Purple Sage
:30	Back to	Stars Over	Shelley	Bandwagon	To Know*	TV Ranch	Playhouse
:45	the Bible	Hollywood*	Serenade	Bandwagon	"They Came	TV Ranch	Batter Up
1 :00	Nat'l Farm	City	Only the Best	Band-	By Night"	Six Gun	Cleveland
:15	& Home Hr.	Hospital*	Only the Best	wagon; W'up	with	Theater	Indians vs.
:30	Saturday	Peter	Only the Best	Brooklyn	Phyllis	Six Gun	Philadelphia
:45	Afternoon	Lind Hayes*	Only the Best	Dodgers vs.	Calvert	Theater	Athletics
2 :00	Saturday	Let's	Opera On	Chicago	"Pass Key	Career	Baseball
:15	Afternoon	Pretend*	the Air	Cubs	to Danger"	Opportunities	Game*
:30	Road Show*	Youth's	Opera On	National	with	Big Picture	Cleveland
:45	Road Show*	Liv. Ideas	the Air	League	Adele Mara	Big Picture	Indians vs.
3 :00	Road Show	Record Show	Il Barbiere	vs. Cubs*	Wrestling	Racing from	Philadelphia
:15	Road Show	Record Show	Di Siviglia	Baseball	Wrestling	Belmont*	Athletics
:30	Saturday	Record Show	Il Barbiere	Game*	"Overland	Wrestling*	Baseball
:45	Afternoon	Record Show	Di Siviglia	Dodgers	Riders"	Wrestling*	Game*
4 :00	Saturday	Record Show	Rod Davidson	Scores*; N's*	with	Wrestling*	Scoreboard
:15	Afternoon	Record Show	Rod Davidson	Bandwagon	Buster Crabbe	Wrestling*	Baseball
:30	Saturday	Record Show	Saturday	Bandwagon	Johnny	This Is	Scoreboard
:45	Afternoon	Record Show	Serenade	Bandwagon	Jupiter	Your Town	Lucky 11 R'ch

SAT. EVE.	WSB-750 (NBC) FM 98.5 Meg.	WAGA-590 (CBS) FM 103.3 Meg.	WGST-920 (ABC) FM 94.1 Meg.	WQXI-790 (Mutual) *Network Prog.	WSB-TV—2 (NBC)	WAGA-TV—5 (CBS-D) *Network Programs	WLW-A—11 (ABC)
5 :00	Road Show*	National	Saturday	Bandwagon	Mr. Wizard*	Four-Cornered	Lucky 11
:15	Road Show*	Golf Day*	Serenade	Bandwagon	Mr. Wizard*	Highway	Ranch
:30	Road Show*	Record Show	Saturday	Band-	Wild Bill	Canine College	Lucky 11
:45	Road Show*	Record Show	Serenade	wagon; N'ws*	Hickok	Paul Killiam	Ranch
6 :00	Headlines	News	W'k in W'ton*	News; Band-	Cartoons	News	Supper Club
:15	Ga. Outdoors	UN on Rec*	Here's Vets	Bandwagon	Cartoons	Meetin' Time	Supper Club
:30	Music to	At the Chase	Go To Town	wagon	Ethel and	Beat the	Golden Bells
:45	Remember	News*	B'way Rev.	Bandwagon	Albert*	Clock*	Golden Bells
7 :00	Keys to	Johnny	Showtime R.*	Go to Town	Bank On	Jackie	Texas Rasslin'
:15	Courage*	Mercer*	Three Suns*	Guest Star	the Stars*	Gleason*	Texas Rasslin'
:30	Cavalcade	Johnny	Dinner At	Music from	Original	Jackie	Texas Rasslin'
:45	of Song	Mercer*	Green Room	Fort Mac	Amateur Hour*	Gleason*	Texas Rasslin'
8 :00	Barn Dance	Gunsmoke*	Dancing	Murray-	Your Show	Two for	Fights*
:15	Barn Dance	Gunsmoke*	Party	Go-Round	of Shows*	the Money*	Fights*
:30	Barn Dance	Gangbusters*	Dancing	Murray-	Your Show	My Favorite	Fights*
:30	Barn Dance	Gangbusters*	Party	Go-Round	of Shows*	Husband*	Fights*
9 :00	Dixie	Herb	Dancing	Warmup	Your Show	That's	Open House
:15	Singing Time	Shriner*	Party	Atlanta	of Shows*	My Boy*	Jamboree
:30	Grand	Sat. Night	Dancing	Crackers vs.	Your Hit	Story Theater*	Open House
:45	Ole Opry*	C'try Style	Party	Nashville	Parade*	Story Theater*	Jamboree
10 :00	Dude Ranch	News; Sat.	Voice of	Vols	Paul Muni	Film Feature	Wrestling*
:15	Jamboree*	Night C'try	America*	Southern	Paul Muni	Film Feature	Spts. Showcase
:30	Adlai	Orchestra*	Ambas. Hotel	Association	News; "Her	This Is	Marigold
:45	Stevenson*	News	Orchestra*	Baseball	Favorite	the Life	Wrestling*
11 :00	5-Star Final	News*	Dixieland	Game	Patient"	Chronoscope*	Marigold
:15	Go To Town	School of Air	Guest Star	from	with	News	Wrestling*
:30	Just Music	Sat. Night	H'crest Hotel	Nashville	John Carroll	Silent	M. Wrestling*
:45	Just Music	C'try Style	Orchestra*	Scoreboard	"Her Favorite	Silent	Final Edition
12 :00	News; It's	News; Sign	Silent	Murray-	Patient"	Silent	Silent
:15	All Yours	Off; Silent	Silent	Go-Round	Ref.; News	Silent	Silent
:30	R'd, W. & B.	Silent	Silent	Murray-	Silent	Silent	Silent
:45	All N. Show	Silent	Silent	Go-Round	Silent	Silent	Silent

Programs published as service to readers, at no charge to broadcasters. Errors result from late program changes and should be checked with the station.

Ollie Reeves

A Rhyme a Day

"Farm machinery, rural electrification, better roads and more comfortable houses make life in the country easier and more profitable than before."—Trade journal quote.

Though life in the country is frequently praised . . . by city-born people and those who were raised . . . so far from the railroad it took them a day . . . to get to the depot when they went away . . . and often-time speak of the way that they yearn . . . for life in the country; they seldom return.

I've heard all their stories, I've heard them all tell . . . of the old oaken bucket that hung in the well . . . the milk and the butter, the fresh corn and beans . . . tomatoes and okra and turnips and greens . . . they seem to forget, when they sat down to eat . . . the flies from the stable flew in for the treat . . . their work with the shovel, the hoe and the plow . . . and that often the well was as dry as the cow.

They speak of the meadows, the sweet scented breeze . . . the clear rippling streams and the hum of the bees . . . but they have forgotten the skunk and the fox . . . that scented the night or that scattered the flocks . . . of chickens and ruined the eggs in the nest . . . for somehow they only remember the best . . . Well, you can't take me back and that's all there is to it . . . you'll have to step over my body to do it.

Goren ON Bridge

WEEKLY BRIDGE QUIZ

Q. 1—As South you hold:
♠K 9 6 4 2 ♥K Q 8 5 3 ♦7 4 ♣A

The bidding has proceeded:

South	West	North	East
1 spade	Pass	2 diamonds	Pass
2 hearts	Pass	3 clubs	Pass
3 hearts	Pass	3 spades	Pass
?			

What do you bid now?

Q. 2—Both sides vulnerable and as South you hold:
♠4 ♥A Q 9 5 3 2 ♦Q 10 8 ♣KQ10

The bidding has proceeded:

South	West	North	East
1 heart	Double	Redouble	1 spade
2 hearts	4 spades	Pass	Pass
?			

What do you bid now?

Q. 3—As South you hold:
♠J 5 ♥K 9 6 4 2 ♦A 3 ♣Q 10 9 4

The bidding has proceeded:

North	East	South
2 no trump	Pass	?

What do you bid?

Q. 4—As South you hold:
♠2 ♥KQ 9 4 ♦AK 6 ♣AKJ 7 3

The bidding has proceeded:

East	South	West	North
1 spade	Double	Pass	2 clubs
2 hearts	?		

What do you bid now?

Q. 5—As South, with 70 part score, you hold:
♠AJ10 2 ♥J10 4 ♦AQ10 3 ♣J 9

The bidding has proceeded:

North	East	South	West
1 spade	Pass	2 spades	Pass
3 clubs	Pass	3 diamonds	Pass
3 hearts	Pass	?	

What do you bid now?

Q. 6—You open with one club, partner responds one no trump, and you hold:
♠AK 6 4 ♥7 3 ♦9 4 2 ♣AK 9 6

What do you bid now?

Q. 7 — Your partner opens the bidding with three no trump and you hold:
♠J 7 5 ♥J 10 6 5 4 ♦7 3 ♣Q 6 2

What do you bid?

Q. 8 — You are South, vulnerable, and hold:
♠A 7 6 4 ♥J 10 7 ♦3 ♣A 9 7 5 2

The bidding has proceeded:

West	North	East	South
1 diamond	1 heart	Pass	?

What do you bid?

(Answers to these questions will appear on Monday).

TODAY'S CROSSWORD PUZZLE

ACROSS

1 European coal region.
5 French capital.
10 Deer track.
10 Hodgepodge.
15 Field of combat.
16 Elephant's ear.
17 Reputed Queen of Carthage.
18 Measure.
19 Pers. poet.
20 Platform supports: mining.
22 Kind of beauty mark
24 But: Fr.
25 Speak Childishly.
26 Exact.
29 Baluster.
33 Egg-shaped.
34 Rescues.
35 Chopping implement.
36 Greater in number.
37 Earth goddess.
38 Sweetheart: Fr.
39 Piece out.
40 Broad smiles
41 School group.
42 Assemblies.
44 Sad: Fr.
45 Otherwise.
46 Branch of math.
47 Drifts.
50 Reverberates.
54 Ind. weight: var.
55 Sp. comm.
57 Conjunction.
58 A cartoonist.
59 Representative.
60 Ireland.
61 Fruit.
62 Parts for actors.
63 Completed.

DOWN

1 Turfs.
2 Burning.
3 Assistant.
4 Close friend.
5 Wan.
6 The Ram.
7 Steeps.
8 Adj. suffix.
9 Young pilchards.
10 Jazz dance: pl.
11 Light.
12 King of exam.
13 Ripped.
21 Window glass.
23 Egyptian goddess.
25 Bathes.
26 Stately homes.
27 Call forth.
28 Horses.
29 Farm buildings.
30 Ignorance: Hindu phil.
31 Live.
32 Dodger shortstop.
34 French river.
37 Transverse line.
38 Stepped down.
40 Overlay with gold-leaf.
41 Lamp's flame condenser.
43 Member, Class of '54.
44 Stands a round.
46 Tawny brown.
47 Snare.
48 Uncommon.
49 Heating apparatus.
50 Lively dance.
51 Amer. river.
52 Merit.
53 To cut.
56 Past.

Solution to Yesterday's Puzzle

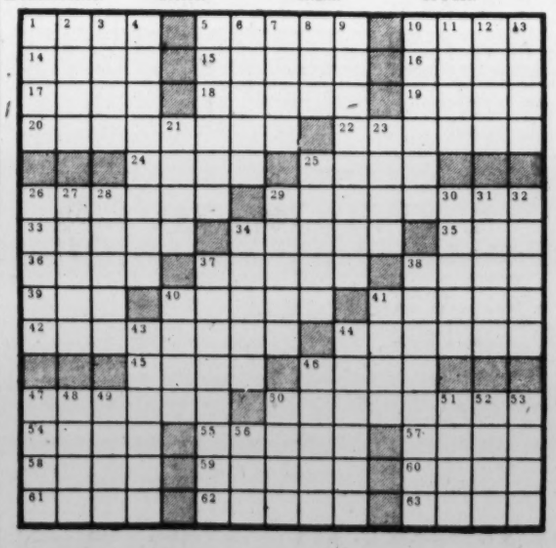

Whitsunday Services Set By Churches

Sunday will be Whitsunday, or Pentecost, the day traditionally celebrated as the birthday of the Christian Church.

It commemorates the occasion when a group of 120 Christians, gathered in Jerusalem 50 days after Christ's resurrection, received the Divine Power which enabled them to establish His church and carry on His work.

Members of Decatur First Methodist Church will observe the day by striving for a church school attendance of 1,500 and by observing the sacrament of Holy Communion at each of the regular worship services.

At Peachtree Road Lutheran Church six young people will be confirmed at the 11 a.m. service.

PEANUTS

$7.6 Million Road Bids Due June 18

Bids on 13 bridge and 20 road construction projects will be received by the State Highway Board and the State Bridge Building Authority on June 18. Estimated cost for all is $7,600,000.

Another section of the Atlanta Expressway and similar projects in Macon and Augusta are included in the list of road jobs.

The highway projects include:

Baldwin County—2 miles of paving and one bridge on the Milledgeville-Macon road.

Bibb County—1.74 miles re-surfacing and new construction, including two lanes of high type pavement, on the Macon-Gray road.

Calhoun County—7.327 miles of paving on the Leary-Dawson road.

Cherokee County—6.511 miles of paving on the Cartersville-Canton road.

Crawford and Peach Counties—14.2 miles of widening and re-surfacing on the Roberta-Fort Valley road.

Fulton County—1.599 miles of grading and drainage on the northwest leg of the four-lane Atlanta-Marietta road.

Monroe County—5.334 miles of paving on the Forsyth-Monticello road.

Peach and Houston counties—6 miles of paving on Powersville-Warner Robins road.

Rabun County—4.548 miles of paving and two bridges from Mountain City to the North Carolina state line.

Randolph County—6.04 miles of pavement and two bridges on the road from Cuthbert to state road No. 41.

Richmond County—Two contracts for additional four-lane expressway construction on the Thomson-Augusta road.

Schley and Macon counties—6.74 miles of paving and one bridge on the Englishville Church-Ogelthorpe road.

Screven County—One bridge on the Oliver-Millen road.

Stewart and Randolph counties — 7.6 miles of paving and one bridge on the Lumpkin-Benevolence road.

Terrell and Webster counties—4.9 miles of paving on the Parrott-Preston road.

Twiggs and Wilkinson counties—12.725 miles paving and two bridges on the Jeffersonville-Gordon road.

Schley County—5.745 miles paving on the Spunghill High School road.

Coffee County—4.674 miles paving on the Douglas-Axson road.

Hart County—6.591 miles grading on the Eagle Grove-Elbert County line road.

The bridge authority projects include:

Calhoun County—Bridge at Little Pachitla Creek on the Edison-Cuthbert road.

Echols and Clinch counties—Six bridges on the Homerville-Lake City, Fla., road.

Marion County—Two bridges on the Buena Vista-Columbus road.

Webster and Sumter Counties — Two bridges at Kinchafoonee Creek on the Dawson-Plains road.

Clinch and Echols counties—Two bridges at Suwanoochee Creek on the Homerville-Haylow road.

Wilcox County—Bridge at the Alapaha River on the Rochelle-Rebecca road.

Lee County—Two bridges at Muckalee Creek on the Smithville-Leslie road.

Ben Hill County—Bridge at Willacoochee Creek on the Fitzgerald-Tifton road.

Houston and Twiggs counties—5.625 miles of paving, one bridge over the main stream of the Ocmulgee River and four overflow bridges on the Perry-Jeffersonville road.

Stewart County—Bridge at Hannahatchee Creek on the Cuseta-Lumpkin road.

Ben Hill and Wilcox counties—Widening present bridge at Otter Creek and new bridge at House Creek on the Fitzgerald-Abbeville road.

Carroll County—Bridge at Turkey Creek on the Bowden-Tallapoosa road.

Sumter County—Bridge at Bear Branch on the Americus-Leesburg road.

Sister Drowns With Boy, 2, as Rescue Bid Fails

MACON, June 4 (AP)—Two small Negro children drowned today in a lake near here when one of the youngsters apparently fell from a boat and his sister went to his aid. Their bodies were found four hours later.

Bibb Chief Investigator Billy H. Murphey identified the children as Arlanda Cherry, 7 and Marion Johnson, 2.

The bodies were recovered by three teenage boys summoned to dive when grappling hooks failed.

500 Lutheran Laymen To Meet

More than 500 laymen of the United Lutheran Church in America are expected to attend the 19th biennial convention of their brotherhood, to be held here at the Lutheran Church of the Redeemer Sept. 23-26.

Speakers already scheduled for the program include Mayor Hartsfield and Gov. Talmadge, Dr. Raymond D. Wood of Savannah and Val Peterson, national director of civil defense and former governor of Nebraska.

Theme for the convention will be "Soldiers of Christ, Arise."

Avondale High Grad Tops West Point Class

An Avondale High School principal was notified Friday that his prize student was graduated first in his class at West Point.

Marion F. Meador

Marion Frank Meador, 24, son of A. B. Meador, a construction worker who lives at 776 East College Ave., was No. 1 man in the 1954 West Point graduating class, Principal J. E. Burgess of Avondale High School was advised.

Second Lt. Meador was first-honors student when he was graduated from Avondale High in 1947, Burgess said. He enrolled at Georgia Tech and later enlisted in the Air Force, where he qualified for West Point.

During his high school days Meador was captain of the football, basketball and baseball teams, Burgess said. At West Point he played varsity baseball for three years, served as manager of the varsity football team last year, was battalion commander, intramural boxing champion and member of the debate council, the radio and Spanish clubs and secretary of his class. Lt. Meador has two brothers in Decatur.

Newton Baptist Starts Fund Drive

Members of Newton Estates Baptist Church will launch a $60,000 building fund campaign for a new educational building unit Sunday.

The Rev. Rufus S. Monk, church pastor, said the unit is to contain classroom space for four nursery departments, two beginner departments, two primary departments and one junior department.

The church plans eventually to construct educational building and church facilities for 1,000 people.

TV and Radio Highlights

FOR THE SMALL FRY

The Emperor of Ethiopia, Haile Selassie, who was a visitor of President Eisenhower in Washington, will be interviewed by a panel of teenagers during the Youth Wants to Know show.—Channel 2 at 12:15 p.m.

A Hopalong Cassidy story, a Pinocchio story and Jerry Lewis spinning a kiddie yarn will be features of the Bob Van Camp show.—WSB-Radio at 9:30 a.m.

Bud Abbott and Lou Costello make their debut in a new comedy show for youngsters. In the first show, the two comics will join the police force in a skit titled "Police Rookies."—Channel 5 at 10:30 a.m.

VARIETY

Extras such as "Exactly Like You" and "Mama Don't Allow" will be featured along with the Lucky Seven songs of the week on the Hit Parade.—Channel 5 at 9:30 p.m.

SPECIAL

Adlai Stevenson will be heard in a special address before the Columbia University Bicentennial Conference on National Policy for Education, Health and Social Service.—WSB-Radio at 10:30 p.m.

SPORTS

National Golf Day, a unique 25-minute sports program, will feature reports on the nation vs. Ben Hogan golf matches throughout the nation.—WAGA-Radio at 5 p.m.

GEORGIA NEWS

$800,000 Plant Bids Accepted in Statesboro

Bids for an $800,000 electronic plant at Statesboro will be received for the next 15 days and contracts will be awarded July 10, T. J. Morris, president of the Bulloch County Development Corp., announced Friday.

Savannah architects, Bergen and Bergen, have been instructed to proceed with plans and specifications for the new building, which will be 250x400 feet and will be located on the Holland property adjoining the airport north of Statesboro.

3 Hurt in Crash

Three persons were hospitalized, one with serious injuries, as a result of an automobile collision near **Camilla** Thursday. Injured were Mrs. B. T. Welch, with a crushed shoulder; Mrs. S. M. Sanders of **Cairo**, seriously injured with a crushed windpipe, and Mrs. W. C. Lane of **Arabi**, with knee injuries. . . . Dr. Cameron Brèsmeth, chairman of the Georgia Teachers' College division of business education, has resigned the post to accept an assignment in Arabi with the U.S. Office of Education.

Stock Sold

The capital stock of the Motor Supply Co., Inc. has been sold by Marion W. Thompson and W. Coakley Thompson to George D. Snook of Indianapolis. Branch stores of the firm are located in **Savannah, Brunswick, Augusta, Waycross,** and Aiken, S.C. . . . The University of Alabama has been awarded a $150,000 Carnegie grant for a four-year study and planning program. . . . Members of the Philadelphia Baptist Church, located in **Jeff Davis County,** have dedicated a new church building.

$80,000 Raised

The **Bainbridge** Methodist Church members have raised $80,000 of the $100,000 goal for an educational building for the church. . . . Gov. Herman Talmadge will deliver the graduation exercise address at Georgia Teachers' College Monday. . . . Robbie Porter and Don Joiner have been elected queen and king of the **Pinehurst** FHA Club. . . . **Fayette County** farmers have shipped more than 12,200 Georgia "Easter" lily blooms to market during the past two weeks.

How Christian Science Heals
"Healing the Aftereffects of War"
WAGA (590 KC) Sunday, 9:00 A. M.

REAL ESTATE LOANS
• Friendly Service
• No Application Fee
• No Red Tape
• Pre-Payments Permitted
STANDARD FEDERAL SAVINGS AND LOAN ASS'N
J. L. R. BOYD, Sec'y & Atty. Grant Bldg. MAin 6619

NEW STORE HOURS ON SATURDAYS
Beginning Saturday, June 5, Hastings Stores will close every Saturday at 1:00 p. m. All other weekdays, store hours will be from 9:00 a. m. to 5:30 p. m.
H. G. HASTINGS CO.
434 Marietta St., N. W.
93 Forsyth St., S. W.
Deliveries WA. 9464

TONIGHT ON TV
THE GORHAM STERLING THEATER
PAUL MUNI in "THE PEOPLE VS. JOHNSTON"

WSB-TV
10:00 P. M.
Presented by the GORHAM COMPANY
AMERICA'S LEADING SILVERSMITHS SINCE 1831

FRESH CHANNEL CATFISH AND HUSH PUPPIES
RIO VISTA
All You Can Eat $1.25
OPEN 12 NOON EVERYDAY
MORELAND AVE., S. E.—4 Miles South of Atlanta

Need a NEW ROOF on your house?
. . . see the man with a plan at your first national bank about a home improvement loan today . . . up to 36 months to repay in convenient monthly installments.
6 convenient locations:
FIVE POINTS PEACHTREE & NORTH AVE., N.E. WEST END
DECATUR BROOKWOOD BUCKHEAD
NB-418

You'll be money ahead when you discover
THERE IS A DIFFERENCE IN HOUSE PAINT!
SWP HOUSE PAINT $6.65 A Gal.
In this age of scientific progress, you are entitled to house paint on your home that provides the *maximum* in lasting beauty and protection. Sherwin-Williams makes SWP House Paint in only *one* grade . . . the best they know how to make.
Why risk disappointment when you are sure of satisfaction if SWP House Paint is used for painting your home? There are substitute house paints that sell for less than SWP, but don't let that fool you! *insist upon* SWP and *be sure!*
PAINT NOW... PAY LATER!
Take advantage of our convenient Budget Payment Plan
NO MONEY DOWN—UP TO 120 DAYS TO PAY—NO CARRYING CHARGES
SPECIAL FOR GRADUATES
SOLID MAHOG. SOLID WALNUT PHOTO FRAMES
REGULAR VALUES UP TO $6.00
8"x10" 98¢ to $1.98
5"x7" 69¢ to $1.98
LET US RECOMMEND A GOOD PAINTING CONTRACTOR
SHERWIN-WILLIAMS

DOWNTOWN	70	Broad St., N. W.	WA. 5787
NORTHSIDE	955	Peachtree St., N. E.	AT. 0817
BUCKHEAD	3025	Peachtree Rd., N. E.	EX. 7561
COLLEGE PARK (Ga.)	116	North Main St.	FA. 4646
WEST END	826	Gordon St., S. W.	RA. 9739
DECATUR (Ga.)	127	E. Ponce de Leon Ave.,	CR. 1751
EAST POINT (Ga.)	124	North Main St.	CA. 7757
MARIETTA (Ga.)	118	Powder Springs St.	8-1586

OPEN A CHARGE ACCOUNT • WE DELIVER

CASH DIVIDENDS ARE YOURS When you use Journal-Constitution WANT ADS

Keep teeth bright
Chew Wrigley's Spearmint Gum. Chewing helps keep teeth bright. Freshens taste, sweetens breath. Pleasant aid to popularity.

JUST NUTS

a sparkling smile is mighty important
WRIGLEY'S SPEARMINT CHEWING GUM
Refreshing! Delicious!

Grants KNOWN for VALUES SUMMER $3,000,000 SAVINGS SALE

OPEN A GRANT CREDIT ACCOUNT
Credit Office 2nd Floor
No Down Payment—
Easy Monthly Payments

HURRY SUMMER SALE PRICES TO JUNE 12 ONLY

HANDBAGS $1 VALUES
Special **87c**
Plastic treats in floral pique and wood grains. White, natural. Plus tax

2.98 PLISSE DUSTERS
SPECIAL **2.44**
Iron-spurning wonders paved with picolay. Pretty prints. 12 to 18.

WONDERFUL I'SIS BRAS
SPECIAL **1.17**
Strapless and regular cotton & nylon. Group includes, A-B-C, 32-42

SCHOOL GIRLS' BOXER SHORTS
2 for $1
Reg. 59c Sanforized denim and twills. Sizes 7-14.

SAVE! POMPOM SLIPPERS
77c
Polka dotted cotton slippers. Padded heels, soles. Red/blue. 4 to 9.

WOMEN'S COOL MESH PANTIES
4 prs. $1
Reg. 29c & 35c. Snug, comfort-fit panties. White, pastels. 5 to 8.

STAMPED GOODS
SPECIAL **23c**
Kitchen towels, scarfs, baby sacques...39c to 49c values elsewhere.

1.98 PLASTIC DRAPES
88c Pr.
Terrific assortment of patterns! 54" wide to the pair, 87" long.

2.98 ORGANDY PRISCILLAS
2.47 Pr.
Permanent finish. White or pastels. 82" wide to the pair. 81" long.

You don't have to iron these cool wash-wonder

COTTON PLISSE SLIPS
Wonderful quality at a sheer magic price! Bubbly crinkle crepes with nylon and satin trims. Group includes shadow panels, sizes 32-44. White.
1.67 Reg. 1.98

COTTON PLISSE PETTI-SLIPS
Charmed with eyelet, so cool in summer and they take to suds with wonder, dry wrinkle free! In white only. S-M-L.
77c

PARK AVE. NYLONS
67c
Save more than half. 51 and 60-gauge full fashion. Sizes 8½-10½. Slight imperfects of 1.35-1.65.

BE COOL IN CASUALS
1.57 Reg. 1.99
Save on scuff-resisting 'Federan'-like leather Wears better, easy-to-clean. Many styles. Sizes 4 to 9.

Hurry now for the best shoe value anywhere . . . at extra savings!

Children's 1.79 BAREFOOT SANDALS
SAVE 32c
1.37
We've had them made to our own, rigid specifications to assure you full satisfaction *and* savings! Soft leather uppers, unlined for cool comfort; toughwear soles and heels. Brown, red, or white. Sizes from 6 to 2.

Children's 39c
BOXER SHORTS
3 FOR $1
Sizes 2-6
Boys' Plisse **Sport Shirt 97c**
Sizes 2-6x

PLAYTIME PARTNERS
77c
Fully lined bras, tailored shorts in Sanforized, vat dyed fabrics, sunny colors. Bras. 32-38; Shorts 10-20.

Will be 15.98 after this sale!

FOLDING ALUMINUM CONTOUR LOUNGE
SAVE 2.21
13.77
You've seen them sold for 19.98 elsewhere! Hurry now for extra savings *and* comfort. Red, green, blue, and black duck covering. Folds flat for storage.

½ GAL. JUG PICNIC BASKET
1.27 Ea.
Regularly you'd pay 1.69 for the jug; 1.49 for the basket. Both in gay plaid.

HAWAIIAN PLATES
24 18" or 18 9" in pkg.—**23c**
WHITE, RAINBOW NAPKINS
250 count, embossed.—**33c**

STURDY 9.98 WADING POOL
7.77
Steel frame; heavy gauge vinyl tank; steel seats and legs; shower; fool-proof drain. 48" long. 12" deep.

PLISSE
1.49 SHORT SLEEVE SPORT SHIRTS
THIS SALE ONLY
1.27
The men-folks will take to these amazingly cool and lightweight shirts for their leisure wear; they're full cut for action comfort. The women will thrill at easy-wash and no-iron features, vat dyed colors. White, blue, maize, green, tan, grey. Sizes S-M-L.

Jr. Boys' Play Shorts
77c
Reg. 1.00 Cotton Shorts Zipper fly. Sizes 4-12

MEN'S
Broadcloth Shorts
61c
Reg. 79c
Sizes 30 to 44

Regular $54.95! Save $15
1-YEAR GUARANTEE!
New 'Country Aire'
WINDOW FAN
39.95

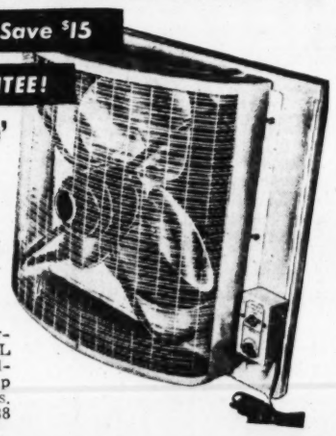

With the powerful, current-saving GENERAL ELECTRIC MOTOR! Balanced 20" blades whip cool air into 3 to 4 rooms. Adjusts from 29¾ to 38 inches.

Happy, Healthy
PARAKEETS
Grants has done it again! Here are the pets that everyone wants and that cost many dollars more than our ordinary low price . . . now at a ridiculously lower-than-ever cost! Teach them to talk, whistle and play tricks . . . get your pets now and save!
Lowest Price in 15 Years
1.97 EA. ONLY AT GRANTS
3.98 Values
Metal Cages 3.98 up

OPEN A GRANT CREDIT ACCOUNT
Credit Office, 2nd Floor
No Down Payment—
Easy Monthly Payments

MEN'S 2.98 TWILL PANTS
2 for $5
Our WTG high quality cotton twill in grey or tan. Sizes 29 to 42.

MEN'S 69c COTTON T-SHIRT
2 for $1
Fine quality yarn & nylon reinforced for long wear. White, S-M-L.

BOYS' PLISSE SPORT SHIRT
Value 1.79 **$1**
No iron short sleeve shirt. White, maize, blue, tan, green. 6-18.

BOYS' PLISSE PAJAMAS
Reg. 1.98 **1.67**
Washable, no ironing. Coat or middy style. Solid colors. 6 to 16.

MEN'S COOL MESH HOSE
Reg. 39c **33c**
Wash fast sport hose of Durene® cotton. In white, pastels. 10 to 13.

SHADES: BRIDGES, TABLES, JUNIORS
Save **39c**
12" and 14" sizes in gay floral and solids.
16" and 19"—69c

17" EXTENSION WINDOW SCREEN
Reg. 98c **77c**
Extends 20" to 33" to lock at any width. Fits snugly for protection.

ALUMINUM YACHT CHAIR
4.99
Reg. 5.98 deluxe style! Easy to fold. Water resistant duck covering

BUY ALL YOUR NEEDS on CREDIT
(Inquire Credit Office)
SECOND FLOOR

Grants Guarantees Satisfaction or your money back

W. T. GRANT CO.

82 Whitehall St., S. W.
Thru to Hunter